Digitized by the Internet Archive
in 2011 with funding from
CARLI: Consortium of Academic and Research Libraries in Illinois

http://www.archive.org/details/commencement19821985sout

Commencement

May 15, 1982
Southern Illinois University at Carbondale

SIU

The Southern Illinois University System

The Southern Illinois University System is a senior, public university system comprised of two diverse institutions, Southern Illinois University at Carbondale and Southern Illinois University at Edwardsville, serving approximately 33,000 students. One of the nation's largest, The Southern Illinois University System had its beginnings in Carbondale and was chartered in 1869 as Southern Illinois Normal University. In 1949 Southern Illinois University began offering off-campus academic courses in the Metropolitan East St. Louis area, and this initiative led to the eventual development of a separate, distinctive institution in Edwardsville.

The mission and scope of The Southern Illinois University System is highly complex and emphasizes a commitment to quality education. As The Southern Illinois University System has grown and flourished, its constituent Universities have developed programs of instruction, research, and public service which have attracted and served students, faculty, and staff not only from the region but from throughout the State of Illinois and the nation, and from overseas as well.

The Universities within The Southern Illinois University System offer a broad range of academic programs at the associate, baccalaureate, master's, doctoral, and professional degree levels. In addition to the many undergraduate degree programs offered, the constituent Universities support over sixty academic programs which lead to the master's degree, and twenty-three programs which lead to the doctorate. The professional schools are designed to provide quality health and legal personnel and services to the people of the State of Illinois. Southern Illinois University at Edwardsville operates a School of Nursing in Edwardsville and a School of Dental Medicine in Alton, and Southern Illinois University at Carbondale has a School of Law in Carbondale and a School of Medicine headquartered in Springfield. Of the 33,000 students currently enrolled, more than 6,000 are enrolled in graduate and professional programs.

The instruction, research, and service missions of the two constituent Universities reflect the needs of the geographic areas in which they are located. The System is also committed to serving Statewide, national, and international needs. This commitment is reflected in educational activities located off the main campuses in communities throughout the State and the nation. Its presence is also felt in countries other than the United States through research and training exchanges and through worldwide student exchange programs.

The Southern Illinois University System is governed by a nine-member Board of Trustees which sets policy that enables the institutions to carry out established missions and goals. The Chancellor of The Southern Illinois University System is the chief executive officer of the System and is the primary link between the Universities and the Board of Trustees. The University Presidents report directly to the Chancellor and are responsible for the internal operations of the respective institutions.

The Southern Illinois University System is headed by Chancellor Kenneth A. Shaw. Appointed by the Board of Trustees in July, 1979, Chancellor Shaw is the chief spokesman and leader of this dynamic, comprehensive university system.

ORDER OF EXERCISES

Processional

Pomp and Circumstance, Composer Edward Elgar

Invocation

Robert L. James, Minister and Assistant Dean
Zion District Association of Illinois (10:00 a.m.)
John F. Hayward, Chairman
Department of Religious Studies (2:00 p.m.)

National Anthem

University Choir with Audience Participation

University Choir

CHOOSE SOMETHING LIKE A STAR, Composer Randall Thompson
THE ROAD NOT TAKEN, Composer, Randall Thompson

Introduction of Platform Party

Albert Somit, President

Greetings and Introduction of Speaker (10:00 a.m.)

Kenneth A. Shaw, Chancellor

Commencement Address (10:00 a.m.)

Richard Wagner, Executive Director
Illinois Board of Higher Education

Greetings (2:00 p.m.)

Kenneth A. Shaw, Chancellor

Presentation of Honorary Degrees

John C. Guyon, Vice President for Academic Affairs and Research
Albert Somit, President
William R. Norwood, Chairman, Board of Trustees
Kenneth G. Peterson, Dean, Library Affairs (10:00 a.m.)
Lewis E. Hahn, Professor, Emeritus
Department of Philosophy and Editor of the Library of
Living Philosophers (2:00 p.m.)

Commencement Address (2:00 p.m.)

Paul A. Schilpp, Professor, Emeritus
Department of Philosophy

Presentation of Candidates and Conferring of Graduate School Degrees

John C. Guyon, Vice President for Academic Affairs and Research
John S. Jackson, Acting Dean of the Graduate School
Albert Somit, President

Presentation of Candidates and Conferring of School of Law Degrees (2:00 p.m.)

John C. Guyon, Vice President for Academic Affairs and Research
Dan Hopson, Dean of the School of Law
Albert Somit, President

Presentation of Candidates and Conferring of Baccalaureate and Associate Degrees

John C. Guyon, Vice President for Academic Affairs and Research
Albert Somit, President

Gilbert H. Kroening, Dean, School of Agriculture
R. Clifton Andersen, Acting Dean, College of Business and Administration
C. B. Hunt, Jr., Dean, College of Communications and Fine Arts
Donald L. Beggs, Dean, College of Education
Kenneth E. Tempelmeyer, Dean, College of Engineering and Technology
Samuel Goldman, Dean, College of Human Resources
James F. Light, Dean, College of Liberal Arts
Norman J. Doorenbos, Dean, College of Science
Harry Miller, Acting Dean, School of Technical Careers
Jewell A. Friend, Dean, University Studies

Welcome from the Alumni Association

Patricia C. Hunsaker, President-Elect, Alumni Association

Orchestra

Alma Mater (with audience participation)

Benediction

Robert L. James, Minister and Assistant Dean
Zion District Association of Illinois (10:00 a.m.)
John F. Hayward, Chairman
Department of Religious Studies (2:00 p.m.)

Recessional

Music for a Ceremony, Composer John J. Morrissey

HONORARY DEGREE

DOCTOR OF LETTERS

for the Morris Library
in appreciation,
Kay Boyle

KAY BOYLE

Kay Boyle is a distinguished writer of fiction, poetry, and social comment. The receipient of Guggenheim fellowships in 1934 and 1961, she also won the O. Henry Memorial Prize for short stories in 1936 and 1941.

A major contributor to the expatriate literary movement in the twenties and thirties, Miss Boyle's poems and short stories were frequently published in the review This Quarter, and later, transition magazine. Through her work with transition, Miss Boyle became associated with the "revolution of the Word" movement and authors such as James Joyce, Archibald MacLeish, and Gertrude Stein. Miss Boyle also began a long association with the New Yorker in 1930 as a short story writer, and published her first two books, Short Stories (1929) and Wedding Day and Other Stories (1930). In one of the more unusual publishing adventures of the thirties, 365 Days, a collection of page-length stories for each day of the year, 97 of Miss Boyle's stories were selected.

By the time Miss Boyle returned to America in 1941, her stories had won two first place O. Henry awards, as well as three additional appearances in the O. Henry anthologies. Forty of her stories made Edward O'Brien's honor rolls in his Best American Short Stories annuals.

But Miss Boyle is widely recognized as a novelist as well as a poet and short story writer for magazines. Representative of her work written overseas are such novels as Plagued by the Nightingale (1931), Gentlemen, I Address You Privately (1933), and My Next Bride (1934). Following the onset of World War II Miss Boyle wrote several novels which demonstrated the strength of the Europeans fighting Hitler, including Death of a Man (1936). Much of Miss Boyle's writing is semi-autobiographical and exemplifies her commitment to human liberty. These characteristics have made her contributions valuable as a social comment as well as literature.

"Black Boy" (New Yorker, 1932) is a prize-winning and often anthologized short story that demonstrates prejudice is learned. Breaking the Silence: Why a Mother Tells Her Son about the Nazi Era (1962) for the American Jewish Committee's Institute of Human Relations Press has been translated into several languages and distributed widely in North and South America. Of course, during World War II Miss Boyle did much to encourage resistance to Nazism, as well.

In 1963 Miss Boyle was appointed to the creative writing faculty of San Francisco State College, but her commitment to social responsibility has continued to be evident. Examples include The Long Walk at San Francisco State and Testament for My Students (both 1970), her work as editor of the anthology Enough of Dying: Voices for Peace (1972), and her introduction to "While there is a Soul in Prison" in 1979 for the War Resistors League. As an active member of Amnesty International, Miss Boyle served as chairman of the Committee for Artistic Freedom in Iran in the middle 1970's, and demonstrated her commitment with the poem "Open Letter to Vida Hadjebi Tabrizi" who was a political prisoner in Iran at that time.

Miss Boyle has championed the rights of many minority groups and causes, and was instrumental in seeing that several of her Asian-American students were published in an anthology of Asian American writing.

Now Professor Emerita at San Francisco State, Miss Boyle is currently working on a book about Irish women and recently completed a semester as Artist in Residence at Eastern Washington University.

Southern Illinois University at Carbondale has particularly benefited from Miss Boyle's writings and her generosity. Her private manuscripts and correspondence, as well as original copies and first editions of her publications, form a significant portion of the strong American literary and expatriate holdings in Special Collections, Morris Library. Miss Boyle has donated many of her personal papers to the library, and has played a crucial role in the acquisition of documents of other expatriate writers. (The SIU Press has published two of Miss Boyle's early novels in its American fiction series, and has contracted to publish a descriptive bibliography of her work.)

For Miss Boyle's many literary and social contributions, and for her generosity in sharing her work with Southern Illinois University at Carbondale, the University finds it appropriate and fitting to bestow the honorary Doctor of Letters degree on Miss Boyle.

Morning Session

(10:00)

The following list contains the names of candidates for degrees, the granting of which is contingent upon successful completion of all the requirements for the degree.

One asterisk after the name indicates the candidate is being graduated with honors, two asterisks indicate high honors, and three asterisks indicate highest honors.

CANDIDATES FOR THE DOCTOR'S DEGREE

GRADUATE SCHOOL

John S. Jackson, Acting Dean
Dennis W. Leitner, Marshal

DOCTOR OF PHILOSOPHY

Larry J. Adams
Education — Dr. Bruce R. Swinburne
Inservice Needs of Faculty of Selected Community Colleges in Southern Illinois

David John Allton
Geography — Dr. Stanley R. Lieber
An Experimental Approach to Modeling Spatial Choice in the Urban Recreation Environment: A Study of Trail Areas in the Chicago Metropolitan Region

Beth Ann Miller Arthur
Education — Dr. Margaret Keyser Hill
A Comparison of 1941 and 1973 Reading and Spelling Tests and 1947 and 1970 Intelligence Tests and of Performance of Fourth and Fifth Graders in 1948 and 1981 on the Old Tests

Jeffrey M. Baker
Education — Dr. Beverly Wickersham Brown
Cancer and Personality

Donald M. Ballestro
Education — Dr. Jack W. Graham
The Perception of University Housing Administrators Toward Single Graduate Housing

Daniel E. Barclay
Education — Dr. Malvin E. Moore
Foundations of Education in Higher Educational Institutions In Liberia

Thomas Harold Beebe
Education — Dr. John F. Huck
An Analysis of Microcomputer Uses and Potential Uses in Vocational Teacher Education Training

Lekh Nath Belbase
Education — Dr. Jack W. Graham
Dr. Loren B. Jung
Problems of Planning and Implementing Vocational Education in a Developing Country: A Case of Nepal

Leonard Michael Bohanon
Psychology — Dr. Barbara J. Yanico
Personality Differences in the Curative Experience of Group Therapy

Joseph T. Bonzelet
Education — Dr. Malvin E. Moore
The Perceptions of Chiefs of Police Concerning Higher Education in the State of Arizona

David A. Bositis
Political Science — Dr. Roy E. Miller
Turnout, Information, and Preference and Precinct-Level Canvassing: What Effects?

Andrea Mary Brown
Education — Dr. J. Richard Verduin
Comparison of Principals' Perceptions of Personnel Evaluation as an Evaluator and Evaluatee

Jesse C. Brown II
Political Science — Dr. Randall H. Nelson
The Impact of Bates: Interpretation and Implementation

Robin Ann Buhrke
Psychology — Dr. Barbara J. Yanico
The Effects of Sex-Role Ideology on Sex Bias in Performance Evaluation

Ronald Harold Carlson
Chemistry — Dr. James A. Cox
Quantitative Electrodialysis

Isaac Edward Catt, Jr.
Speech Communication — Dr. Thomas J. Pace
An Existential Phenomenological Interpretation of Narcissism

Henry R. Cellini
Education — Dr. John W. Deichmann
Cognitive and Personality Differences in Groups of Violent and Non-Violent Adjudicated Young Adults

Raymond Lyle Christensen, Jr.
Chemistry — Dr. Joseph C. Schmit
Biochemical Events Associated With Differentiation During Early Neurospora crassa Conidial Germination

Cathy Lynn Cole
Education — Dr. Bruce R. Swinburne
A Historical Perspective of the Kentucky Council on Higher Education

Galen Eugene Cole
Education — Dr. Robert S. Gold
Relationships Among Measures of Mental Health, Stress and Religiosity

Robin Duff Cooper
Education — Dr. Dale O. Ritzel
Dr. James E. Aaron
(Co-Chairperson)
The Relationship Between Self Concept Measures and Selected Driver Behavior Among University Students

Stephen Jeffrey Cosgriff
Education — Dr. Arthur L. Aikman
An Analysis of Selected Administrators' Perceptions of Institutional Researchers' Roles Within Specific Categories of Institutional Environments

Margaret Louise Couture
Physiology — Dr. Lonnie D. Russell
A Study of the Presence of Exfoliated Genitourinary Tract Cells in Human Semen with Emphasis on the Quantitation of Exfoliated Prostate Cells in Prostatic Tissue and the Indentification of Quantitation of Exfoliated Prostate Cells in Semen Associated With the Aging Prostate

Janine Cox
Education Dr. Robert D. Russell
Self-Perceptions of Health and Aging Among Older Females in Prison: An Age Group Case Study

David James Daniel
Education Dr. Roland Keene
The Development of Nontraditional Systems of Delivering Degree Programs in Five Selected Post-Secondary Institutions in the United States

Therese M. de St. Aubin
Psychology Dr. Janet E. Helms
Black Student Mental Health: A Model for Campus Needs Assessment

Saratu Binta Dikko
Chemistry Dr. James N. BeMiller
Structural Elucidation of a Polysaccharide Isolated from Crude Papain

Carolyn Faye Donow
Education Dr. Francis J. Kelly
Age and Career Effects on Adult Logical and Metaphorical Development

Leonard A. Doty
Education Dr. Larry J. Bailey
A Follow-Up Study of Campus and Military-Based Industrial Technology Graduates

Phyllis Ehrlich
Education Dr. Donald N. Boydston
Exploratory Study of Informal Support Systems in Meeting Health Needs of Elderly Persons in a Rural Area

John S. Epps, Jr.
Education Dr. Roland Keene
A Study of Selected Medical Education Preparatory (MEDPREP) Students as Medical School Applicants

Roland J. Erwin, Jr.
Psychology Dr. Dennis L. Molfese
Neuroelectrical Correlates of Ambiguous Sentence Processing

Robert James Fischer
Education Dr. John B. Hawley
The Development of Baccalaureate Degree Programs in Private Security 1957-1980

Patricia Irene Fitzgerald
Education Dr. Ronald G. Knowlton
Thermoregulatory Responses of Disabled Women to Prolonged Wheelchair Exercise

Frederick Hallock Ford
Education Dr. Dale O. Ritzel
The Effect of Two Selected Types of Motorcycle Helmet Instructional Media on the Knowledge of and Attitude Toward Motorcycle Helmets

Gregory H. Frazer
Education Dr. David F. Duncan
Dr. Robert S. Gold
(Co-Chairperson)
An Analysis of Research Published in Health Education Related Journals, May 1980 - May 1981

Janet A. Fuchs
Education Dr. Elena M. Sliepcevich
Development of an Instrument for Describing Health Promotion Programs in Industrial Worksettings

Jane Mc Bride Gates
Political Science — Dr. John S. Jackson, III
Client Evaluation of Public Service Employment Programs: A Comparative Study of the WIN and CETA Programs

Bill Gaugush
Political Science — Dr. Randall H. Nelson
Griswold's Legacy: The Ninth Amendment in the Federal Courts, 1965-1980

Joseph M. Glisson
Education — Dr. Arthur L. Casebeer
Practitioners Perceptions of College Educated Police Officers

Charles Barry Gowin
Education — Dr. Dale E. Kaiser
A Study of Teacher Morale in Southern Illinois

John Gary Grammer
Education — Dr. John T. Mouw
The Relationship of Five WISC-R Subtest Recategorization Schemes to WRAT Performance

James D. Green
Education — Dr. Fred A. Sloan
An Analysis of the Substantive Structure of Knowledge and Disciplines, With Implications for Curriculum Design in the Communication Arts: Composition, Literature and English Language Study

Richard Lee Gregory
Microbiology — Dr. Isaac L. Shechmeister
Immunological and Biochemical Properties of a Ribosomal Preparation from Streptococcus mutans

B. Anette Guldhammer
Education — Dr. Loren B. Jung
Dr. Jack W. Graham (Co-Chairperson)
Factors in the College Experience Relating to Moral Judgement Development

John W. Gwaltney
Education — Dr. Roland Keene
The Illinois Community College Board: Its Origins and Development, 1965-1978

Richard Durand Hagan
Education — Dr. Donald J. Tolle
A Structural Analysis of Social Science Curricula in Illinois Community Colleges

Mohammed Asad Haider
Education — Dr. William E. Shelton
The Observance of Selected Equal Rights Laws and Anti-Discrimination Laws in Selected Public Universites as Seen Through a Study of Selected U.S. Supreme Court Decisions

James Benton Haire
Education — Dr. Wayne S. Ramp
An Investigation of Selected Sociopsychological Variables in Relation to the Traditional or Nontraditional Occupational Choices of Middle Age Women

George Dee Hardman
Education — Dr. Arthur L. Aikman
An Evaluation of the Accident Reporting System in the State Parks of Southern Illinois

Joyce Lenora Harris Hayes
Education — Dr. Marcia A. Anderson
Effectiveness of Job Service Functions in Serving Youth as Perceived by Various Constituencies

Patrick J. Hebert
Speech Communication — Dr. Thomas J. Pace
Dr. William E. Holdridge (Co-Chairperson)
A General Semantics Extensionalization: A Study of Self-Reflexiveness in Small Group Problem Solving

Leita Ballew Hensley
Communication Disorders and Sciences — Dr. John P. Moncur
An Investigation of Differences Among Groups of Supervisors, Clinicians and Graduate Students in Speech Pathology in Identifying and Rating Clinical Behaviors

Derek Steven Hopson
Psychology — Dr. Thomas R. Schill
The Relationship of Religious Commitment, Life Stress, and Psychological Adjustment

Suzanne Howell
Education — Dr. Bruce C. Appleby
Dr. Robert L. Buser (Co-Chairperson)
The Role of Expressive Writing in the Writing Process

Richard H. Hunter
Education — Dr. John T. Mouw
The Long Term Impact of Community Mental Health Outpatient Services on Admission Rates to State Psychiatric Hospitals

Pawliszyn Janusz
Chemistry — Dr. John B. Phillips
Capillary Gas Chromatography and Theoretical Calculations Applied to Photochemical Studies

Byron Val Johnson
Education — Dr. Charles B. Klasek
A Media Selection Model for Use With a Homiletical Taxonomy

Hyeon-Dew Kang
Journalism — Dr. L. Erwin Atwood
A Coorientation Analysis of Government Officials, Television Station Managers, and Television Program Producers in Korea

Frank Henry King
Education — Dr. Harry G. Miller
Impact of Unsafe Aviation Ground Operations United States Scheduled Airlines and Selected Foreign Carriers: Training Implications

Akrima E. Kogoe
Education — Dr. Harry G. Miller
Assessment of School Effectiveness and Professional Needs of School Administrators in the Republic of Togo

Kinyua D. Koine
Political Science — Dr. William Hardenbergh
Integration and Disintegration: The Case of the East African Community

Judith Carol Krepsky
Communication Disorders and Sciences — Dr. Michael S. Hoshiko
Use of a Skin Potential Paradigm on an Infant Speech Perception Task

Robert C. Krol
Economics — Dr. Robert J. Ellis
Testing Alternative Foreign Exchange Models: The Case of Japan

Earl Thomas Kumfer
Philosophy Dr. John Howie
Lonergan and Polanyi on Cognitive Meaning

DOCTOR OF REHABILITATION

Susan Harrington Godley
Rehabilitation Dr. Marilyn D. Hafer
Program Evaluation of Short-Term Training on Rehabilitation: Effectiveness of Placement Counselor Training

CANDIDATES FOR THE SPECIALIST DEGREE

Graduate School

John S. Jackson, Acting Dean
Dennis W. Leitner, Marshal

SPECIALIST DEGREE

Charlotte G. Adams
    Secondary Education
Sandra Lee Delfer
    Guidance and Educational Psychology

CANDIDATES FOR THE MASTER'S DEGREE

GRADUATE SCHOOL

John S. Jackson, Acting Dean
Dennis W. Leitner, Marshal

MASTER OF ACCOUNTANCY

Thomas P. Fiock
Accounting
Business Administration
Jing Fu
Accounting

MASTER OF ARTS

Mark Stephen Algren
English as a Foreign Language
Robin R. Alieff
History
Peter Alley
English
Ibrahim A. Al-Muhanna
Journalism
Stephen R. Alvin, Jr.
History
Sontaya Anakasiri
Linguistics
Karin Avila
English as a Foreign Language
Wendy S. Bailie
Behavior Modification
Susan Elisabeth Bearden
Anthropology
Patricia Beeson
English as a Foreign Language
George Tracy Bicego
Zoology
Jan Alan Biehler
Zoology
Belinda Blomberg
Anthropology
Leo Richard Bodensteiner
Zoology
Jeffery Owen Brubaker
Microbiology
Philip C. Burda, Jr.
Psychology
Errick L. Cameron
Microbiology
Bonnie A. Carlson
Rehabilitation Administration and Services
Patricia Anne Chapman
English as a Foreign Languag
Curtis Lee Clark
English
Charles Ray Cole
English as a Foreign Languag
Ronald David Coss
Zoology
James Michael Croteau
Psychology
Marie-Louise Crozat
Linguistics
English as a Foreign Languag
Jacqueline L. Cuevas
Psychology
Wendy R. Cutler
Psychology
Robyn Sue David
Zoology
Marilyn Ruth Davis
English
Rafael Antonio Lopez Donado
English as a Foreign Languag
Robert F. Donham
Rehabilitation Counseling
William Joseph Dougherty
History
John Francis Egan
English as a Foreign Languag
Michael J. Esposito
English
Sherri Ann Evans
Zoology
Elizabeth Anne Everitt
Zoology
Jill D. Evola
English as a Foreign Languag
Philip J. Fishella
Zoology

Kevin Conlan Fitzpatrick
Zoology
William Timothy Gaston
English
Robin A. Gould
Anthropology
Ann Theresa Greeley
Psychology
Fred G. Guinn
Rehabilitation Administration and Services
Danny Joe Gunter
English
Michael Lee Hargrave
Anthropology
Keiko Hayama
English as a Foreign Language
Shinichi Hayashi
English as a Foreign Language
Louise Anne Hayes
Zoology
Izzat Mohammed Hijab
Public Visual Communications
Richard M. Hiller
Zoology
Marguerite Hinton
Psychology
Kazumi Hiramatsu
English as a Foreign Language
Kazuko Honda
English as a Foreign Language
Kuang-chung Huang
English
Deborah Anne Hurt
French
Nancy Arlene Huttig
Behavior Modification
Marguerite Denise Hutto
Anthropology
Robert Monroe Jenkins
Sociology
Zixin Jiang
Linguistics
English as a Foreign Language
Mary Katherine Louise Johnson
Microbiology
Jeffrey R. Jones
History
Jon Martin Jones
Zoology
Rose Margaret Jones
Linguistics
English as a Foreign Language
Ruby S. Jung
History
Twei-Peing Kan
Public Visual Communications
Vora Huy Kanthoul
Political Science
Lou Ann Hazlewood Karabel
English
Peter J. Karlzen
Public Visual Communication
John Karosas
Anthropology
Edward F. Kazak
Zoology
Kay E. Kiefer
History
Terese Ann Klasek
Linguistics
English as a Foreign Language
Richard A. Knopp
Philosophy
Chieko Kon
English as a Foreign Language
Yasuaki Kuromiya
Linguistics
English as a Foreign Language

MASTER OF BUSINESS ADMINISTRATION

Ralph Amayo
Business Administration
Phillip Lynn Austiff
Business Administration
John James Benner
Business Administration
Michael I. Bitting
Business Administration
Anita Margaret Blackstone
Business Administration
Michael Lee Buckler
Business Administration
Timothy Scott Burns
Business Administration
Lorry Thompson Carlson
Business Administration
Steven Cohen
Business Administration
Alison R. Davies
Business Administration
Danny Walker Dean
Business Administration
Morris E. Eaton
Business Administration
Steven Dale Greenwalt
Business Administration
Maureen Griffin-Grove
Business Administration
Margaret Ann Hill
Business Administration
Robert E. Hummel
Business Administration
John Tadashi Kamikawa
Business Administration

Paul Edward Karlzen
Business Administration
Paul Lester Kern
Business Administration
RoxAnne Knauss
Business Administration
Carl Francis Kosierowski
Business Administration

MASTER OF FINE ARTS

James G. Alexander
Art
Linda Jean Balek
Cinema and Photography
Don Joe Carruth
Cinema and Photography
Carmella Catherine Castellano
Art
Jeffrey Stuart Erickson
Art
Donny J. Hooper
Theater
Steven T. Jones
Art

MASTER OF MUSIC

David Edward Anderson
Music
Anita Hutton Ashbaker
Music
Randall Frank Black
Music
Alexander Kit Hung Chu
Music
Roger Noel Davis
Music
Christine Suzanne Getz
Music
Julie Elizabeth Greene
Music
Renwick Carlisle Hester
Music
Iris Alenalsa Jones
Music
John William Kazee II
Music

MASTER OF MUSIC EDUCATION

Judith Kay Keene Brennan
Music

MASTER OF PUBLIC AFFAIRS

Gail M. De Vito
Public Affairs
Lana D. Foster
Public Affairs
Jamie R. Goltz
Public Affairs
David Ferrill Grobe
Public Affairs
William Michael Harris
Public Affairs

MASTER OF SCIENCE

Mina Abbas-Zahraee
Computer Science
Ziaee Abdolreza
Agricultural Education
and Mechanization
Abdul Halim Abdul-Hamid
Physics
Emery Elwood Ackerman
Computer Science
Anne M. Cretaro Adams
Journalism
John Adebayo Adeyemi
Animal Industries
Hernando Guzman Aguirre
Agribusiness Economics
Byung Joon Ahn
Plant and Soil Science
Kathleen Ramey Ames
Engineering
Kenneth Ancell
Biological Sciences
Edward Alan Anderson
Zoology
Priscilla Arcuri
Rehabilitation Counseling
Allan F. Arendt
Engineering
Robert William Ashley
Animal Industries
Abdelrahim Y. Attieh
Communication Disorders
and Sciences
Boa Badou
Community Development
Jeannette Akoussi Badou
Economics
Frederick Tanyi Baiye
Administration of Justice
Joe Alden Baker
Rehabilitation Counseling
John Douglas Baker
Engineering

Patricia Gayle Baker
Environmental Design
Kenneth A. Barrick
Economics
Leonard E. Batungbacal
Rehabilitation Counseling
Dean R. Baumann
Geology
Patricia Rae Berent
Community Development
James Robert Binfield
Agribusiness Economics
Steven L. Bingner
Behavior Modification
Shane Richard Bird
Geology
June M. Blaine
Rehabilitation Counseling
Gary Bodnarchuk
Physiology
Rick N. Boerema
Rehabilitation Counseling
David Hugh Bomar
Administration of Justice
Fae Geronimo Botts
Rehabilitation Counseling
Gale Allen Boyd
Economics
Mary Ann Brayer
Communication Disorders and Sciences
Thea Lorin Breite
Journalism
Michael Eugene Brennan
Forestry
Benjamin Finney Briggs
Rehabilitation Administration and Services
Dale R. Brooks
Rehabilitation Administration and Services
Bruce Edmund Brown
Agribusiness Economics
Community Development
Christine M. Heaton Brown
Community Development
Gail Marie Brown
Administration of Justice
Sharon Lee Brueske
Behavior Modification
Jeffery L. Buck
Forestry
William F. Buell, Jr.
Animal Industries
Michael Burch
Rehabilitation Administration and Services
Amy Jane Burdan
Rehabilitation Counseling
David E. Burrell
Rehabilitation Administration and Services
Charles L. Bushey, Jr.
Botany
David Byron Buthman
Geology
Patricia E. Byrnes
Economics
Randall Vickers Campbell
Behavior Modification
Michael W. Caprata
Forestry
Brian Joseph Cardott
Geology
Deborah Lynn Carlson
Communication Disorders and Sciences
Rehabilitation Administration and Services
Dorothy Hauff Carlson
Administration of Justice
William S. Carlson
Rehabilitation Administration and Services
Barbara Joyce Carter
Rehabilitation Counseling
Kevin Anthony Cassin
Rehabilitation Counseling
Mani Sankar Chakraborty
Engineering
Ruth-Marie Chambers
Rehabilitation Administration and Services
E. Winslow Chapman
Administration of Justice
Subhajit Chatterjee
Engineering
Yan-Hwan Chen
Mathematics
Janet Ford Chimney
Zoology
Richard David Clark
Administration of Justice
Joshua Hamilton Cline
Geography
Clarence R. Cochran
Rehabilitation Counseling
Daniel J. Cockrum
Rehabilitation Administration and Services
Richard F. Coco
Rehabilitation Counseling
William Timothy Cody
Rehabilitation Administration and Services
Carolyn Coker
Human Development

Gary Neil Coleman
Engineering
Edward James Cowie
Psychology
Phillip D. Cox
Rehabilitation Counseling
Marsha Elaine Crooks
Rehabilitation Counseling
Laurence Louis Cuba
Geography
Philip C. Cunetto
Computer Science
Denise Harper Czuba
Behavior Modification
Alan Arthur Daar
Biological Sciences
John A. Dabrowski
Engineering
Larry A. Dalton
Engineering
Gary W. Daniel
Animal Industries
Ram K. Das
Mining Engineering
Ram Sankar Das
Mining Engineering
Jeffrey Lynn Davison
Plant and Soil Science
Diogenes Candido de Lima
Community Development
Mark Marin Delin
Plant and Soil Science
Thomas Edward Deneal
Agribusiness Economics
Abhaya N. Deva
Engineering
Nancy De Young
Rehabilitation Administration and Services
Harold Steven Dittrich
Geology
Patrick D. Doherty
Rehabilitation Administration and Services
Kristen S. Dollase
Journalism
David Alan Dombrowski
Plant and Soil Science
Margaret Dunn Drieci
Rehabilitation Counseling
Kenneth R. Dvoret
Communication Disorders and Sciences
Natalie Edelstein
Rehabilitation Counseling
Bahman Eghball
Plant and Soil Science
Michael Howard Eisner
Geology

Patrick Jackson Ellis
Behavior Modification
Stanley A. Engel
Agribusiness Economics
Alfonso Espinosa Escandon
Agribusiness Economics
Robert Louis Eufemia
Behavior Modification
Marc Evans
Botany
Adeleke O. B. Fadiya
Mining Engineering
Tsai-Hung Fan
Statistics
Diane Marie Cohen Farrell
Rehabilitation Administration and Services
Faramarz Fathnezhad
Mathematics
Barbara Grace Fijolek
Rehabilitation Counseling
John Miles Filer
Agribusiness Economics
Rosalind Anita Fisher
Community Development
Carl Raymond Flowers
Rehabilitation Administration and Services
Sandra M. Fogel
Administration of Justice
Cedric Ricardo Forde
Communication Disorders and Sciences
Martyn L. Foreman
Agricultural Industries
Deborah Lynn Frankland
Rehabilitation Counseling
Rehabilitation Administration and Services
Glen V. Freeberg
Rehabilitation Administration and Services
Revel Lee Freeman
Plant and Soil Science
Robert J. Frisch
Agricultural Education and Mechanization
Jeff Edward Galle
Agricultural Industries
Karen M. Gallo
Plant and Soil Science
Mark David Gebhart
Geography
Bryan Jay Gentsch
Plant and Soil Science
Jonathan David George
Plant and Soil Science
Mark Alan Giffin
Biological Sciences

Debbie Lynn Gilbert
Rehabilitation Counseling
Ellen Marie Gnidovic (Posthumously)
Rehabilitation Counseling
Vilas S. Godbole
Engineering
Sharon Nance Golliher
Human Development
Sergio Albonico Gonzalez
Geography
Charles A. Graney
Geology
Frederick Paul Green
Rehabilitation Administration and Services
Gary L. Griffith
Rehabilitation Administration and Services
Patricia M. Griswold
Communication Disorders and Sciences
Subrata Guha
Computer Science
James Edward Hale
Mining Engineering
Robert E. Hanlon
Rehabilitation Counseling
Paul Jordan Harmon
Botany
Farhad Hasheminejad
Engineering
Trevor Keith Hawkins
Rehabilitation Administration and Services
Yousef Anis Hazimeh
Agribusiness Economics
R. Jon Herbert
Environmental Design
James B. Hickey
Rehabilitation Counseling
Debra Sue Hillen
Environmental Design
Ronald A. Hines
Agricultural Education and Mechanization
Michael E. Holthaus
Mining Engineering
Loren Edward Hughes
Physiology
Charity Ann Hunter
Rehabilitation Administration and Services
Lynnette Carol Hunter
Administration of Justice
Jung Ae (Jane) Hur
Behavior Modification
Richard F. Huskey
Agribusiness Economics
Zairi Bin Jaal
Zoology
Peggy Faye Jackson
Administration of Justice
Lawrence James Jacobs
Administration of Justice
Katherine Marie Jamieson
Administration of Justice
Mehrnaz Jamzadeh
Zoology
Linda L. Jenkins
Speech Communication
Edward R. Jilek
Computer Science
Roger D. Johnson
Animal Industries
Steven Alfred Joliat
Geology
Christine A. Jones
Rehabilitation Administration and Services
Rickey Jones
Administration of Justice
Robert J. Jones
Administration of Justice
Stanley O. Jones
Agricultural Industries
Ravi Meelan Kachhapati
Engineering
Klein Koong-nan Kao
Computer Science
Yen-Pin Jem Kao
Forestry
Christian Sheka Kargbo
Agribusiness Economics
Rick D. Kelly
Engineering
Richard Ronald Kern
Journalism
Virginia L. Kinkade
Rehabilitation Counseling
Robert Keith Kirkpatrick
Community Development
Robert Lloyd Koehn
Agricultural Education and Mechanization
Diane Eschner Kolinski
Rehabilitation Counseling
Eugene R. Kraus, Jr.
Biological Sciences
Prabhaker Adhikari Kshetry
Engineering
Arun Kumar
Mining Engineering
Katsumasa Kure
Animal Industries

MASTER OF SCIENCE IN EDUCATION

Cynthia Marie Anderson
Guidance and Educational Psychology
Robert Edward Anthony
Physical Education
Terrie Lynn Bagwell
Educational Media
Nancy E. Le Masters Baker
Guidance and Educational Psychology
Fred E. Balser, Jr.
Physical Education
Brenda Lucille Barber
Secondary Education
Benita Maria P. Barros
Recreation
Susan Ellen Bates
Secondary Education
Khani Begum
Educational Media
Melodi Lynn Bennett
Early Childhood Education
Sharla Joann Bennett
Elementary Education
Joel R. Berrey
Recreation
Janet Louise Blum
Occupational Education
Diana Stahlheber Borger
Home Economics Education
Alison Jean Breeze
Higher Education
Toren Allen Brodnak
Physical Education
Richard Cayce Buck
Occupational Education
Megan Suzanne Buffington
Educational Media
Thomas Richard Burke
Guidance and Educational Psychology
Elizabeth Jane Burns
Special Education
Dennis Alan Cagle
Educational Media
Uriel Ocampo Cardona
Higher Education
Kaye Murphy Carr
Elementary Education
Brenda Marie Carrington
Special Education
Elizabeth Gale Castrale
Educational Administration
Judith A. Chafin
Physical Education
Constance Belinda Coleman
Educational Media
Mary Susan Collins
Physical Education
Robert James Conner
Higher Education
Peggy J. Conroy
Recreation
De Anne Austin Cornyn
Secondary Education
Lyn D. Cox
Secondary Education
Martin A. Cox
Educational Administration
Wilma Alice Cross
Educational Administration
Gwain Addison Davis
Higher Education
Mary Jane De Lay
Elementary Education
Carol Louise Denninger
Special Education
Barbara Derouin
Physical Education
Susan Marie Boerger Dilley
Occupational Education
David Michael Downing
Occupational Education
Gary Lee Emery
Business Education
William Stanley Evans
Business Education
Jane Forte
Secondary Education
Janine Marie Foy
Health Education
James Ray Francis
Health Educaton
Doi Fukiko
Guidance and Educational Psychology
Sharon Leslie Gearhart
Elementary Education
Mark H. Gibson
Physical Education
David R. Goodsell
Higher Education
James M. Gray
Recreation
Gena Sue Gunn
Occupational Education
James Allen Haley
Educational Administration
Dawn Cherie Harriett
Recreation
Debra Ruth Heape
Elementary Education
Marc Erbeck Helgesen
Educational Administration

John Richard Hicks
    Special Education
Ruth Ann Higgerson
    Elementary Education
Deborah Lee Hill
    Special Education
Lois Ellen Dollison Holst
    Higher Education
Allie B. Howard
    Guidance and Educational
        Psychology
William J. Howk
    Physical Education
    Administration of Justice
Raymond Gene Huelsmann
    Educational Administration
Russell Dale Jausel
    Occupational Education
Susan Johnson
    Special Education
Karla Ann Klueter
    Recreation
Eugene Korienek
    Physical Education
Anna T. Kubiak
    Guidance and Educational
        Psychology
Jerry T. Kurtz
    Guidance and Educational
        Psychology

CANDIDATES FOR THE BACHELOR'S DEGREE

School of Agriculture

Gilbert H. Kroening, Dean
William A. Doerr, Marshal

BACHELOR OF SCIENCE

Jody Sue Adleman
Judith Joan Allen
Benny Eric Anderson
Craig Steven Anderson
Michael Allan Aurand
Philip J. Babcock
Randall Dean Baker
Christopher P. Ballerini
Billy Muftau O. Balogun
Barry Luke Barton
Steven Ray Bazzell
Billy Gene Bennett
Elizabeth A. Bicklein
Richard A. Bieser
Michael J. Blievernicht
Susan M. Bock
Marsha J. Bockmann
Steven F. Bohl
Brian Lane Bohnhoff***
Roger Keith Bolton
Daniel Devi Boston*
Charles J. Boxenbaum
Robert C. Bozsa*
Jeffrey Kent Bremer
Paulette Smusz Brindisi
Stephen John Broom
James F. Brower
Thomas L. Brown
Karl L. Buffenmeyer
Joseph Lawrence Burbach
Paul Butler
Julie Ann Buzan
Darryl Jay Byerley
Jonathan Taylor Cappellin
Pedro Enrique Santiago Carmona
Phillip R. Carter
David Alan Cascarano
Rodney L. Clark
Brenda R. Cleveland
Keith K. Conaway
Beth Allen Crawshaw
Mary E. E. Creamean*
Danny Bruce Crider
Kent A. Croon**
James A. Curtis
Leonard Paul Daukus
Lee Edward De Smith
Kathryn Luree De Toy
Nassir S. Dhuwayyan
Joseph Dickmann, Jr.
Clark Edwards Diehl
Michael Robert Donlan
Douglas Alan Durbin
Pervis Ray Ellis
Philip Eugene Fahs
Jayne Renee Farris
Michael Angelo Fazio
Robert Karl Finger
Douglas Michael Fornoff
Brad Lee Franchi
Duane Paul Frederking**
Teddy M. Frey
Daniel T. Gawaluck
David Marshall Gayman
Jonathan Gieson
Charles David Goff
Gary Lee Gognat
Lester Kendall Goodwin
Scott Richard Griess
David R. Guinnip
Karl Martin Gust
William M. Hamilton
Douglas Ray Harre**
Joseph E. Harris II
Thomas Eugene Hartwig
Catherine Marie Heile
Pamela Joan Heiman
Arthur Frederick Henkel***
Craig Thomas Herman
James Martin Hill
Robert J. Hingtgen*
Barbara A. Hohlt
Ronald E. Hollmann
Martin D. Hultman
James Robert Incavo
Mohd Hatta Jaafar*
Zainal Bin Jain
Carl Kevin Johnson

Keith Allen Johnson*
Kerry Lynn Johnston
Kevin Scott Jones
Laura Mead Jones
Catherine L. Kacerovskis
Leif A. Karnuth
Joy Lea Kavina
Rick M. Kelley
Joseph Lawrence Kellner
Susan T. Kelly
Monty Stephen Kerley
Larry R. Killough
Carrie D. Kilpatrick
Craig A. Kosiba
Daniel John Kotansky*
David Anthony Kozlowski
Gerald William Krausz
Paul E. Kuberski, Jr.
Kris Joseph Kulma

College of Business and Administration

R. Clifton Andersen, Acting Dean
John R. Schermerhorn, Jr., Marshal

BACHELOR OF SCIENCE

Mohammed S. Abanamay
Sahul Hamid Ab Halim
Robert L. Abney
Mohammad Roose Bin Mohd Adam
Cora Esther Adams
Lonnie Ray Adams
Olisa Benson Adigwe
Virginia Lea Aherin
Sobri Ahmad
Syed Ja'Afar Syed Jamal Ahmad
Debra Aiello
Ahmad R. Al-Arian
Russell Anthony Albert
Diana Louise Albertini
Nafisah Ali
Ila R. Allen
Kent Alan Alsobrooks
Steven Scott Alt
Zaiton Mohd. Amir
Timothy J. Andriesen
Keith Milton Androff***
Paul Antens
John Lee Apple
Craig John Ardagh
Munirah Arshad
Terrence Michael Aschbacher
Abdul Mutalib Bin Abdul Aziz
Rita M. Baccheschi
Rose Delina Badrillah
Peter D. Baker
Juanita Maria Bankhead
Mary Elaine Barber
Crevolyn V. Barham*
John Wesley Barker
Philip A. Barry
Bruce Barton
Mary Kay Basky
Cheryl Lynette Bass
Kenneth Robert Baumgarten
Susan Hendry Baynes
James Jeffrey Bean
Michael Scott Bean
Belinda Kay Beasley
Maryanne M. Beccasio
Debra Ann Becker
John Peter Beelman
Bryan Lee Bell*
Diana Lynn Benoit
Robert M. Benton
Shawn Bergeron
Cindy M. Berry
James Anthony Bicek
Robert F. Bickel
Michael James Bierman
Catherine J. Biggs
Monty Scott Boatright
Eltrimice Booth
David Paul Borger
Karen Lynne Borger
John Joseph Bowe
Mark Thomas Bowman
Timothy Allen Brady
Gary E. Brazitis
James Michael Brennan
William E. Brolley
Kevin Eugene Brown
Darrell E. Bryant
Deborah Kay Brymer
Saiupsorn Buavatana
Kenton Eric Buchanan
Gregory William Burris
Teril J. Buska
Robert M. Busse
Patrick Christopher Byrne
Eric Craig Calhoun
James J. Campise

Craig Allen Cardosi
Alvin Tyrone Carter
Karen Daniels Carvell**
Sean Edward Casey
Bill Cashmore
Brian Albert Casper
Michael E. Casteel
Tina Marie Chasco
Hao Chen
Terry Allen Cherep
Kanthima Chiewvej
Jess D. Cioffoletti, Jr.
Jacqueline Felecia Clark
Mark A. Clausen
Jeffrey Dean Clausing
Patricia Lynn Claussen
Norman Scott Clayton
Kevin William Close
Jeffrey Alan Cole
Timothy John Considine
Jay Eric Cook
Timothy J. Corr
Thomas Michael Costello
Christopher W. Coulomb
Jack Lane Council
Mark Wade Covington
Marguerite Maria Coyne
Ronald Benson Crowell
Barbara Jean Culhane
Deborah Enita Cullins
Kenda M. Cunningham
Grant Cynor*
Michael Jay Dagne
Shideh Daneshmand
Janis Marie D'Angelo
Edmund Bruno D'Cruz
Stephen Joseph Debruyn
Deborah A. Decker
Steven Hal Delai
James Richard Di Basilio
Debra Gale Dillon
Riccardo A. Di Monte
Mohamed Rafiq B. Fazal Din
James G. Dirksen, Jr.
Dean Alan Disbrow
Romeo Rodriguez Dizon
Martin J. Doherty
Javier Abaonza Donay
Rebecca Jane Douglas
Sally Storm Doyle
Kimberly Nicole Drader
Colleen E. Drennan
Bret M. Drone
Arthur Stephen Duffy
Scott Leo Dunlap
Leonard Owen East
Bruce A. Easterly
Dan Edwards
Elizabeth Ellen Eick
Patricia J. Eike
Mary A. Einfeldt
Akpotu Ejiroghene
James David Ellinger
Tracy Jon Epps
Michael J. Evans
Dana Sharp Fairchild
David Alan Fairchilds
Patrick Joseph Faloona
Susan Maureen Feld
Vicki Lynn Fenno*
Steven M. Fensterman
Stephen Carl Fess
Laura Marie Fiene **
Gary John Finigan
Robert Charles Fleming
Penny L. Fosse
Amy Marie Foszcz
John S. Francis
Earl Edward Franz
Bruce Conrad Fredbloom
Peter E. Freeman
Paul William Fuka
Joseph E. Furman
James W. Gale
Robert William Gallagher
Michael J. Gamble
Debra M. Gathard
Nancy B. Gaygan
Nicholas John Gehler, Jr.
William Guy German
Joseph Allen Gerten II
Jeffrey Wayne Geyer*
Beth Michele Gibbens
Raymond Lee Gibbons
Scott Alan Giles
Thomas Vern Gillespie
Jeffrey Michael Gladu
Billy W. Godair
Laurie Marie Golik
L. Grace
Diana C. Griffin
Cynthia Jean Grimm
Gregory Scott Grisham
Mark Steven Grove
Edgar George Guerrero
Jamie A. Gunther
Michael P. Hagan
Abd. Rahman Haji Yusof
Aida Bt. Haji Yusof
Jane Elizabeth Harper
Susanne Harris
Robert Scott Hartmann
Frank J. Harvey*
Terri A. Harvey
Forrest Scott Hastings
Richard Dean Hayes
Jane Heimann
John Alfred Heitz

Jeff Henderson
Michael Edward Hendricks
Gary Hendrickson
Linda Denise Henrich
Timothy Patrick Henry
John Patrick Herlehy
John Rennick Herr*
Thomas E. Hevrdejs
John Andrew Hickey
James Eric Hiles
Matthew J. Hillgard
Mahmud Hj. Mokti
Kenneth William Hlavacek
Lori Kay Hoffmann
Sharron Ann Holcomb
Gail A. Miesner Holt
Guy Reaville Hooper
Nancy Mary Horn
Lily Hoskin***
Terry L. Houghton
Karen L. Hudgins
Janet Catherine Huffman
Richard Courtney Hughes**
Ronnell Huie
Dudley Kurt Humm
Kenneth Alan Hunter
Anisah Husain*
Melodie J. Husted
Regina Dee Hutton
Jeffrey R. Hyde
Mohd Noor Bin Ibrahim
David Ray Ingraham
Gary Allen Ivaska
Phillip Scott Iwen
Abdul Rahman A. Jalil
Mohammad Ali Jamshidimehr
Willard H. Jarvis
George A. Jaskiewicz
Marlin L. Jennes
Scott Douglas Jensen
Lee Edward Jerousek
Aarne E. Joelo
J. Eric Jones
Jeffrey G. Jorian
Steven D. Jorstad
Lucinda E. Kagy
Michael E. Kalas
Russell Alan Karlins
Mohammad Kamel Kasim
Matthew J. Kates
Karen Lynn Katzel
Patricia Ann Kennedy**
Patrick Joseph Kennedy
Sean Joseph Kennedy
Brenda Sue King
Nicholas Quentin Kirby
Amy Diane Klaus
Timothy Curtis Klebe
Kurt Michael Kliner
Jeffry Robert Klingenberg
James John Knibbs
Teresa K. Knox
Bruce Eugene Kodatt
Charles G. Koren
Catherine A. Koretke*
Chhay Kouch
Rainer Erich Krautwald
Mark Kevin Krone
Frederick A. Krupp
Michael A. Kubicki
Paul J. Kudalis
Edward J. Kuper
Tammy Louise Kurtz*
Mark Nicholas Kutsch
Reid James Kuzel
Joseph Kwasniewski

College of Communications and Fine Arts

C. B. Hunt, Jr., Dean
Mary Lou Higgerson, Marshal

BACHELOR OF ARTS

Albert C. Ansorge
Margo Ann Apostolas
Kristi L. Arnold
John Thomas Badman
Mary Clare Baumann
John Bechtel
Gary S. Beer
Craig Jeffery Belford
Arnie Bernstein
Linda Denise Besal
Donald Andrew Bevirt
David John Biegon
William R. Bilsey
Carolyn J. Boyce
James R. Boydstun
Tom R. Braun
Thomas John Brejcha
Thomas John Brejcha
Martin Phillip Broocks

Ralph Joseph Brunke
Jay Scott Bryant
Carol Campbell
Mark Scott Campbell
Susan Dee Cannon
Norma Helene Carlson
Barbara J. Cavoto*
Michelle Chaet*
John Peter Clark
Robin Renee Clark
Mark A. Collins
Tina Collins
Paul Bryan Connelly
Edward A. Correll
Robi Lee Costello
Stephen Franklin Cox
William R. Crawford
Andrew D. Dahms
Betsy Dee Davis
Kent Phillip Desiderio
Nancy L. Dick
Donna Irene Domalewski
John W. Dooley, Jr.
Kathy A. Doornbosch**
James David Durante
Eric Wayne Dusenbery
Pamela Ann Dutton
Michael Nathan Dwass*
Heidi Elizabeth Einbrod
Mark Allan Eirhart
Forrest Allen Fairall
Renee Denise Ferrell
David M. Fleischer
Lora Ann Flinn
Robert Ralph Ford*
Susan Elizabeth Ford
Lyle J. Frola
Fiona Mary Galbraith
Jack Dale Garrett
Sandra K. Gerling*
Thomas George Gillen
Michael Robert Green
Trina Renee Green
Thomas Joseph Guimon
David S. Hackett
Scott R. Hamilton
Annette Marie Hanna
Anthony Joseph Hausmann
Michael W. Healy
Marvin L. Hill, Jr.
Mary Beth Hooks
Sharron Laura Hunter
Richard Wayne Hutchcroft
Margaret Giles Hutchinson
William Thomas Jacobs
Susan Izadi Jahromi
Julia Lynn Johnson
Jonathan Francis Kahn
Timothy J. Kannady
Sandra Durall Kibler
Joseph E. Kinney
Thomas William Knight
Judith Ann Koch
Matthew Drew Kolinski
Robert Micheal Kolosieke
Elizabeth Ann Kupchick

BACHELOR OF MUSIC

Bryce Edward Ash*
Steven A. Bogren*
Charles Douglas Clark
Carla E. Coppi*
Donna Marie Glaub
Stewart Philip Grafe
Ardith Claire Holmgrain
Para Lee Jones
Daniel Wayne Kiser***

BACHELOR OF SCIENCE

Anita Marie Accornero
Rosan Marie Acosta
Miriam Joy Adolphson
Matsuda Akiyoshi
Lisa Marie Allen
Muriel Jayne Allen
Steven F. Allen
John Philip Ambrosia
Francis J. K. Anane
Stacy Lee Anderson
William James Andrle, Jr.
Francesca M. Anselmo
Michael D. Anthony
Douglas Richard Applebaugh
Linda Applegate
Alberto Arce
Tony L. Arduini, Jr.*
Kwame Asante
Joan Laurie Baker
Nina Therese Baldarotta
Craig William Barber
Barry Alan Barker
Loretta Carol Barker
Michael Joseph Barker
Calvan L. Barnes
Michael D. Barnes
Loretta J. Barnett
Sallie Elizabeth Barnett**
Kevert Hannon Bean
Wilfred A. Beauchamp
Thomas Francis Beckman
Dawna Lyn Bellas
Kristi Lee Bengoa**
Scott A. Bentley
Annette M. Bergh

Edward Robert Berry
Richard Allen Bielecki
John William Bischoff
Melinda M. Bjorseth
Peter Edward Blaber
Tamara Blair
Marcia Faye Bledsoe
Marie Eileen Bludeau
Ellen S. Bluestone
Andrew Scott Bouldin
James J. Boures
Brenda Sue Brandt
Robert Hammond Brant III
Ruth A. Brazitis*
Robert Michael Browning*
Phillip Broxham
Mark Raymond Bruecks
Donald Dean Brunner, Jr.
Craig Michael Buchman
Thomas P. Buehrer
Cynthia L. Bukauskas
Charles E. Bullar
Scott C. Burditt
Eileen Theresa Burns
Mark William Burns
Henry Jackson Burt
Lyndall Scott Caldwell
Ramon Edwin Carson
Mark Steven Carter*
Timothy N. Cawley
Ann Bernard Chandler
Dale Albert Christ
Louis M. Ciancio, Jr.
Maureen Ann Clark
Thomas Allen Clark
Michael D. Coffey
Daniel J. Collins
James R. Conley
Melody Rae Cook*
Susan Chase Corker
Anthony Carter Cornelius
Carolyn Ann Courim
Rhonda Sue Craft
Todd M. Cralley
Brent M. Cramer
Diane L. Craver
Margaret Mary Crouch
William Arthur Crowe
Patricia Ann D'Agostino
Susan Louise Dahl
Lisa G. Dartt
Gregory Scott Davis
Peter Gerard De Benny
Grace Chaudet Derda
Frank J. De Simone
Randall John De Witt
Catherine Ann Dolan
Rebecca Drake
Nancy Ellen Draper
Sophia Lema Drue
Edward J. Dunn
Gerald Paul Dunn
Richard L. Eiler
Nancy Beth Elliott
Steven Pohl Emil
Steven Gregory English
Thomas Edward Erickson
Robert Charles Evans
Daniel Joseph Eyrich
David Eugene Featherston
Christopher James B. Felker
Lindsay Fetterman
Marc Kevin Filas
Loriann Frankel
David A. Fricke
Donna Frostholm
Terri Lynn Fry
Neal David Furlong
Rodney Duane Furlow
Craig R. Galanti
Randall E. Gamble
Myra Elizabeth Gardner
Jean Ann Garrity
Robert V. Gast
Andrea Genie Gatziolis
Ronald William Gavillet**
Michael John Getch
James Bradley Gholson
Gary Richard Gibula
Michelle Loraine Gillen
Andrew Gratton Gillespie
Jean M. Giuffre
Deborah Sue Glasser
Sheryl Ann Goldberger
Jennifer L. Gombas
Deborah Lynn Gooden
Steven Lee Goranson
Tammy A. Gormley
Stephen E. Goss
Jeffrey Green
Nedra Nannette Grey
Lizabeth Ann Griffin
Maureen Therese Grimes
Daniel Craig Grimm*
Kim K. Grosclaude
Timothy W. Grubbs
Richard David Gue
Michael Robert Gulledge
Karen Gullo
Jeffrey H. Haight
Cynthia Lynn Halik
Barbara J. Upchurch Hamilton
Douglas Morgan Hamm
David Michael Hanetho
Bruce Alan Hankey
Todd J. Hansen
Lesi Marie Hargan
Stephen Lloyd Hartsock

Bryan J. Hawickhorst
Bruce Charles Heidorn
Michael A. Helopoulos
Helen Henning
Donald K. Henry
Michael Douglas Hettinger
Brian Keith Hewitt
Rebecca JoAnn Heyen
Greg Edward Hiebel
Mark Steven Hillenbrand
Mark T. Hoffmann
Thomas Stephan Hogensen
Susan Jane Holland
Donna Marie Hopkins
Dale William Horn
Christopher A. Hoskins
Earl Henry Howard III
Jeffrey Lee Howard
Christopher G. Hufford
P. Scott Hull
Eric M. Hurt
Ismail Ibrahim
Karen Infante
Gloria Lynn Jackson
Peter Jay Jacobs
Suzanne Annette Jamieson
Greg Janese
Robert Leonard Jaross
Nicholas Jason
Stephen Owen Vincent Jennings
David Daniel Alexander Jesik
Diane L. Johnson
Wardell Dennis Johnson I
Jennifer M. Johnstone
Harry R. Jordan
Gregory J. Kamrow
Deborah Ann Kapusta
Eric James Karaffa
Alexis Louise Karides
Maureen Ann Karstrand
Elizabeth C. Kelly
Karen Kelton
Richard Allen Kempiak
Allan Glenn Kimball
Alexandra Klaud
Kipley Scott Klein
Pete J. Knecht
Steven R. Krogull
Martin J. Kuebrich

College of Education

Donald L. Beggs, Dean
John R. Evans, Marshal

BACHELOR OF SCIENCE

Robert T. Abrams**
Roger Francis Achtermann*
Donald Robert Adams
Elizabeth Anne Adamson
Rodney E. Adolphs
Ruth Ahia Ngozi
David Perry Allerton
Dennis Anthony Allio
Kenneth R. Ambrose
Henry James Amos
Anita Finch Wilber Anderson
James Garland Anderson
Jill Marie Anderson*
Andrew P. Andras
Kim Jody Andrews
Randolfo Aragon**
Joyce Ann Armstrong
Luther Glenn Arnette*
Thomas Howell Arnold*
Ronald Harrison Atwell
Paul Kelliher Ayres
Andrea Marie Babic
Brannie D. Babic
John Bailey
Lillian Marlene Bailey
Horace Baker
Susan Jayne Baker
Janet Kay Ness Balbin**
Leonard P. Ballard, Jr.
Dinah Lois Banks
Kelly Lynn Barber
Dennis W. Barfield
Edward E. Barnett, Sr.
Therese Marie Bastien
William Spencer Bates*
Thomas Roland Baumgartner***
Kathy Anne Mason Beard*
Harold Beaver
Marjorie Lee Beerup
Marcia A. Behrens
Stephen Dunbar Benjamin
David Charles Benson
Kristi Jean Benson*
Nancy A. Berey
Cheryl Lynn Bernhardt*
Alfred August Berning, Jr.
Levy Wendell Berry

Neidra Berry
Paul J. Biffle
Debbie Biggs
Edwin E. Bigler
Barbara Ann Blaschke
Angela Bolden
Harrison Boller, Sr.
Richard M. Borsh, Jr.**
Deborah Snider Bouse
Gina Renee Bowden*
Bruce Elliott Bowman*
Charles William Boyce
Ruby Jean Boyd
Wayne L. Brannan
William Lexton Bridges
David Alvin Brightbill
Mary Martha Broderick
Raymond Kenneth Bromberek
John Lawrence Bronson, Jr.*
Robert Bronswick
Gary Wayne Brook
John Joseph Brooks
Carol Jean Browder
Richard Allen Brower
Andy Frew Brown
Deborah Joyce Brown
Dorothy Sconiers Brown
Mary C. Brown*
Timothy W. Brown
Debra Ann Buchanan
Cheryl E. Builteman
Gerald William Burgess
Finola Burrell
Larry G. Burrows
Linda A. Burzynski
James W. Butler
Jane Ann Buyan
James Garfield Cagle
William R. Cain**
Jack E. Calkins
Angel V. Callibaquib, Jr.
Clare A. Callicoat
Cheryl Lynn Campbell-Archer
Debra Lynn Caraway
Martin P. Carr
Robert H. Carr
Antonio Guadalupe Carrasco, Jr.*
Claiborne Oliver Carter
Dwight Frank Carter
Susan Denise Carver***
Robert Wayne Carvis
Sharon Kay Case
William S. Cassidy, Jr.
Roy B. Caudill
Shirley Jean Cavender*
Jerome J. Cerny, Jr.
Rita Kay Chastain
Sylvia Marlene Chavez
Faelene Sue Chea
Shayne C. Cherry
Mary Ann Choate
Russell Lawrence Christe
Patricia Ann Clancy
Lucille J. Clark
Russ Maurice Clark
Janice A. Cogen
Moses Coleman
Marita Eileen Collins
Robert Wendall Collins
Jane Carol Comer
Joy Marie Conklin
Gilbert Arrol Conrey
Hugh H. Cook III
James F. Cook
James Robert Corbin
Heather Ellen Cordoni*
Katharine J. Cornett
Mary Ellen Corrigan
Eugene N. Cothran*
Celeste O. Cox**
Dixie Oxford Cox
Jake W. Cox, Jr.
LeAnn Crabb
Larry Keith Crawford
Mary G. Credille
Cynthia Gail Cress
Janet Lynn Creswell
Frederick Owen Crimmins
Larry Young Crowder
Karl L. Culberson
Carol Ann Curtis
Phillip B. Cypret
Paul Cyr
Donald H. Dame
Hossein Dastagh
David Wakefield Davidson, Jr.
Michael Davieds
Richard D. Davies
Jo Eileen Davis
Ronnie Keith Davis
Sherleta D. Davis
Tan-Gee T. Deem
Debra Ann Degener
Joseph John De Joie
Thomas B. Delaney
Deborah Dellilo
Andrew A. De Stefano, Jr.
Terri Denise Deterding
Elizabeth Ann Dewitt
William John D'Haem
Lee Grant Digby, Jr.
William Paul Dill***
Beth Ann Dillard*
Orlando M. Dimacali
Augusta Moss Dixon
Oliver Dodd, Jr.
Johnnie Dale Dougan
Marion J. Drew

Mariannette Drone
Katherine Ann Dronski
Harry Albert Drottz*
Jean Ellen Du Bose
Mark Edward Duffy
Linda Diane Dugger
Phyllis Dumstorff
John Robert Duncan*
George Everett Eavenson
James C. Eblen
Monica A. Ehlers
Robert John Eisenberg*
Thomas L. Elder
Harold Wayne Ellett
George Wesley Ellison
Christopher Ray Empie
Ann Frances Engelmeyer*
Shirley V. Ennis
Douglas J. Enos
David Espeseth
Stephen Roy Espeseth*
Carter Michael Euziere
Kerry Chan Evans
Robert L. Fagg
Maria Lucia Fagiolo
Rolland Laverne Fails, Jr.*
John Richard Fair
Robert Lee Fairchild, Jr.
Beverly M. Faunce
Suzanne Marie Fazio
Franklin E. Fenton*
Daniel J. Ferdula
Reginald Figueroa
Tracy Ann Fischer
David E. Flanagan**
Donald William Flanigan
Douglas Ray Fleming
Mark C. Fleming
Virginia (Banks) Fleming
Andrea Kay Fletcher
Michael E. Ford
Raymond John Formanek
Benjamin G. Fornwalt
George Joseph Foster
Joseph Foster
David Anthony Fowler
Keith Douglas Frede*
Margaret A. French
Marla Jane Fricker*
Debra Joyce Friel**
Thomas L. Fueston
James F. Fuquay, Jr.
Debra Ann Gallmeister
Lisa Jan Garber
Stephen James Gaudino, Jr.
Randy Gary Geary
Cordell W. Gehling
Adine Crepeau Gentzkow**
Tommie F. George
Barbara A. George-Mrazek
Flo Geraci
Keith Allen Gerard
Virginia Gerdes
Vincent Giannetto, Jr.
Gabriel Anthony Gigliotti
Sue Ellen Gill*
James R. Gilles*
James Douglas Gilmore
Willi Glee
Pelagio Bajog Gonzales*
George G. Goodwin
Richard Goodwin
Theresa Goss
Michael H. Grady
Donald P. Grant*
Michael Joseph Grant***
Victor Prince Grant
Winifred Smith Grant
David Reagan Green*
Desi A. Green
Lawrence David Green
John Douglas Greene
Edith Tonya Greenwood
Arland George Greiff
Sandra Lee Griff
James M. Griffin
James Gregory Griffith
David Marion Grote
Desra Lynette Guice
Thomas Micheal Guinn*
Piper Gaye Gulledge**
Milton Edward Haire*
Larry L. Haley
Barbara Elaine Halford
Bradley W. Hall*
Candace Lea Hall
Robert William Hall
Robert Alan Hallums
Jerry Dale Halstead
Arthur L. Haney
Lori Hanney
Richard A. Hanson
Anthony L. Hardin*
Steven M. Harding
Doris A. Hargrave
Bernard Leon Harris
Marla Renee Harrison
Joseph D. Hartwig
Gary L. Hatfield
Melvin Lee Haun, Sr.*
Michael Joseph Hayes*
Donald Gene Haymaker
Ellise Maree Hebenstreit
Amy L. Heimann
Geroge A. Heitman, Sr.
Norman W. Helberg
Martha Mae Saunders Henderson
Joseph Allen Hensdell, Jr.

Renee Lee Henson
Billie R. Hermon
Clyde M. Herring*
Dudley Glenn Hicks**
Victoria S. Hicks
Carlito D. Hidalgo
Mark Julius Hileman
Donald Wilfred Hill
Jerome B. Hill**
Richard William Hill
Martin R. Hirschkowitz***
Roy Edwin Hiser, Jr.
Harold Daniel Hites
Dian Lynn Hitzke
Rosita Amelia Hogue
Robert T. Holmes
Emma Maurietta Holtman
Kenneth Hood
Dianne Leigh Hooks
Marty Lynn Hopkins
David John Hostert
David Fulmer Hottenstein II
Patricia Lynn Houseworth
Clois Ray Hubbard
Craig Eugene Hubbard
Betty Lou Marshall Hughes
Charles Edward Hughes
Janet E. Hughes
Marsha Lou Hughes*
Duane D. Hume
Holly Anne Hunt*
Lawrence William Huntsman
Richard Katsumi Ishimaru, Jr.
Gerilyn S. Jackson
Lynitra Jackson
Oliver Jackson
Janet A. Jacoby
James William Jacox
June James***
Richard H. James
Ivars Janson
Michael William Jaskiewicz
Lawrence Jefferson
Roy Eric Jensen**
Albert William Johnson
Dorothy Jane Johnson**
Jerry Johnson
Jesse L. Johnson
John Patrick Johnson***
Samuel J. Johnson
Stephen Kenneth Johnson***
Katherine Johnson-Smith
Bradley Kent Jones
Scott Wayne Julian
Ricky Joe Kammerer
Raymond Anthony Karcher
Brian Lee Kelley**
Michael Jay Kelly*
Robert Carroll Kendrick, Jr.
Robert Paul Kenner
Larry A. Kessler
Ben W. Kimbrough*
Albert Edward King
Jacquelyn Ann Kinzy
Ronald Keith Kissel
Boyce Garald Kline
Wilton Allen Knox
Jack Richard Koivisto
Mark Patterson Kolinski
Cynthia Marie Kollker**
Robert J. Konecek
Joseph Michael Kosater
Cynthia Joan Kostylo
Mary Beth Kott
Cary Keane Kowalski
William Joseph Kowalski
Susan Donellen Krah*
Charles Lee Kramer
Gerald Paul Kreft***
James M. Krudl
Wayne Robert Ksiazkiewicz
Raymond H. Kuks***

College of Engineering and Technology

Kenneth E. Tempelmeyer, Dean
Juh W. Chen, Marshal

BACHELOR OF SCIENCE

Hikmat Abdul-Ghani
Tawfiq S. Abu-Soud
John Robert Adams
Mohammad Hadi Aghaee
Charlene A. Akins
Arden J. Aldridge
Earl D. Allbright
Douglas MacLean Allison*
Ronald Lowell Allison
Nasrin Farshchi Alman
Kaveh Aminkhoee
Frederick Lewis Ammons
James L. Anders
Lynn William Andersen
Charles Eric Anderson
Enoch Anum-Mensah
Fritz Eric Armenat
Randall W. Armstrong

Edwin O. Artis
Fattaneh Ashjazadeh
Gary Michael Asproth*
Farhad Ataiyan
Jon Cary Austin
Iyad Rafiq Aweidah
Michael Akinola Adewunmi Ayorinde
Vahid Badii*
Bahman Bahramnejad
Mohammad Kazem Baihaghy
Jerry Carlos Ballesteros
Jeffrey Lynn Barnhart
Martin Barretta
Donald Robert Bartlett
William Melvin Bastian
Roger L. Beachey
Randall G. Beckman
David Edward Bell
Gail L. Bennett
John J. Bergeron*
Edward A. Bergstrom
David Luther Berry
Keith J. Bixler
Larry Ray Blackford
John Renold Bleem**
Gary L. Bleisch
Carl John Bogdan
John Roy Bonnett
Eric John Booker
John E. Boone, Jr.
Anthony Michael Borg, Sr.
Richard G. Bornales
Lloyd Currie Bowden**
Brand Bowman
Roydan Douglas Bozeman III
Eugene David Brackin
Crismon Allen Brayman
James Donald Brockrogge
Andrew Melvin Brown
Edward E. Brown IV
Everett Eugene Brown
Jack L. Brown
William Brent Brown
William J. Bruce
Patrick William Budde
Amjad Bunnie
Steven A. Burch
Jack Michael Burk
Leonard John Burke
Kenny Earl Burrow**
Lawrence Edward Burse
William G. Butman, Jr.**
Louis R. Cardinale*
Thomas Aubrey Carnes
Richard David Carpani
Gerald E. Carrigan
Richard Charles Carroll
Gregory L. Cartee
Deborah Louise Carter**
Joe R. Carter
Kevin John Carter
Vincent Anthony Castelon
Marc-Henri-Julien Cerar
Thomas D. Chamley
Dennis J. Champagne
Patrick Roy Charles
Michael P. Chase
Kevin Kirk Chastain
Sylvia Yolanda Solis Chavez
Laurence Chefalo
Anthony E. Chovanec, Jr.
Chuck Chow
Rudolph F. Christensen
Jon Evan Christner
Daniel Robert Chuchro
Cinda Chullen
John L. Chullen
Ronald Clark
Harry Burns Clendenin**
Douglas L. Cline
Jeffrey Allen Cochran
James Charles Conner
Melvin Rockford Cook*
Robert H. Cook
Cynthia D. Cooper
Joseph L. Cosart
Roy M. Creasy, Jr.
Paul Ray Crisp
Rickey L. Cross
Edward T. Crowley
Kevin Culley
Scott Robert Cummins
Victor Henry Daiber
John Robert Danko
James E. Dann
David L. Dare
Alexander E. Davis
Gary Dennis Davis
Jack A. Davis
Sammy Joe De Frank
Mark Gilbert Demange
Ronald Eugene Demus
Danny James Dennis
Paul Ryland Dennis
Rose Marie Des Groseilliers
William H. Devereaux III
Matthew Roy Dillon
Jafar Dokhanchi
Richard T. Dolan III
Ullisess William Dollarhide
Michael Floyd Dupuis
George Wayne Earp
Richard Brian Eaton
James Simon Ebben
Robert Hogan Edens
Ikedi C. Ehie
Gregory G. Eicher
Mathew George Eilerts, Jr.

Leonard Franklin Elder
Marlyn Dewayne Elstrom, Jr.
Charles Gene Emmert
Paul H. Ericson
Anthony John Esposito, Jr.
Timothy Edward Eunice*
Sharon Rose Everett*
John Christopher Fanning
Paul N. Farmer
Thomas E. Fennessy
Gary L. Fenton
Gerald Paul Ficek
Alan James Finley
Craig Steven Flannery
William Howard Forthofer*
John C. Foster
Pamela J. French
William Rhodes Frey
Cecil W. Fritch
Randall Kerry Fritz
Barbara Jean Fuggiti
Randall V. Fuller
Randy Earl Fults
Thomas Ernest Gaido
Jess Garcia
David L. Gardiner
Keith M. Gaul
Stefan Geiger
Arthur G. Gibbons
Fredrick L. Gibbs
Jose Maria Alberto Gildore
Glen Giovagnoli
Vincent Glaviano III
Richard Kent Golick
Mark Steven Goodale
David Arthur Graber
Johnnie Earl Graise
Marc Louis H. Gramont
Barry David Graves
Melvin Graves
Terry Brian Gray
Andree Joy Greer
David Michael Grehawick**
Rickey Merrell Griffin
Estus L. Groover
Gary Douglas Gross
Oren Alex Guidry II
Richard Alvin Guilmart*
John Arthur Gustafson
Hermes G. Guzman
Edwin Eugene Haase
Farhad Hadjibabaie
Carl D. Haines
Bertram Halbert
Aldon S. Hall
Andrew Forsman Hall
Richard J. Hall
Russell S. Hall***
Stephen Robert Hall
Val Rodney Hamilton
Jimmy Earl Hammonds
Jeffrey Handorf
Herman Hanner
Ray Douglas Hardin**
M. Khalid Hj. Haron
Robert Edward Harper
Daniel P. Harrigan
Robert Charles Hartwell
Christopher Burke Hawes
George Gregory Hazel
Ray Eric Heal
Christopher Alan Hebel
David R. Henley
John James Henn
Steven E. Hermanowski
Ryan Edward Hesketh
Gerald Norman Heskett
Nasser Heydari
Philip Sebastian Higdon
James Layton Higginbotham, Jr.
Gary Lee Hill
James J. Hinsberger
Steven Dale Hinson
Ruddie Edward Hitchens, Jr.
Phillip L. Hocher
Harry William Holmgren
Dean C. Hooks
Larry L. Hootman
Mark Alan Hopkins**
Glenn D. Hornsby*
D. Wayne Howard*
James E. Huff
John Lee Huggins, Jr.
Kenneth Jay Hughes
John William Hull III
Dennis Ray Hunt
Richard Mark Hunter
Paul Robert Jackson
Mark W. Jakstis
Robert William James
Timothy James Johnsen
Alonzo Johnson, Jr.
David P. Johnson
Joe Darrell Johnson
John H. Johnson*
Lynn N. Johnson
William Michael Johnson
Don Edward Joslin
Robert Joseph Justin
Peter W. Kanas
Michael Anthony Kargl*
Paul L. Katzaman
Kenneth Gary Kaufman
Steven Wayne Kazen
Danny Lynn Kelly
Albert G. Kelty
Daniel Eugene Kendrick
Fereshieh Khorashadi

James Vernon King
Mark Douglas Kinney
David R. Kisner
Michael Lee Kissell**
Donald Paul Kissler
Raymond Kist
Steven John Klesker
Timothy A. Knott
Randy L. Komadino
Stephen D. Krage
Lynn Clair Kreider
John Patrick Kretsch
Paul David Kroener
Robert Leon Kroft
Edward L. Kurjanowicz
Ronald Ian Kuzniar

College of Human Resources

Samuel Goldman, Dean
Seymour Bryson, Marshal

BACHELOR OF ARTS

Raul Campoverde
Alan B. Carrier
Eileen K. Cislak
Donald J. De Simone
Julie Ann Dlugopolski
Anthony Michael Fontana
Linda Jo Freeman
Diane Marie Holzapfel
James Edward Humbert
William Paul Karlen
Paula Lee Kovarik

BACHELOR OF SCIENCE

Debra Sue Adams
Inez Anderson
Cynthia Austin
Kevin L. Bailey
Patricia Gayle Baker*
Susan Marie Ballak
Cynthia Baltimore
Alison Ann Baltz
Claudia E. Bangs
William John Baron
James Wade Beal
Nancy Clementz Behimer*
Julia Ann Behrends
Lois Arlene Bell***
Sylvia Ann Bennett
Diane Lynn Benoit
Bridget Arlene Berglund
Jessica Marilee Beste
Karen Susan Bogusz
Melanie Dawn Bonnell
Brian Lee Boomgarden*
Debra Lee Bordes
Randal J. Brandmeyer**
Mariann Eileen Brewer
Laura J. Brinkoetter
Michael Earl Britt
Mary Bruckner
Jane Ellen Bruno
Charlotte Buckelew*
Keith Phillips Buffington
Alesia Gaye Burns
James Matthew Butler
Melinda Sue Butler
Susan Janet Butler*
Barbara Ann Caires
Carol Campbell
Peggy Ann Campbell
Janice Renee Cannon
Amy Lucinda Carroll
Veronica Yvonne Chaney
Amy Elizabeth Chaplinsky
James Robert Chervinko
Diane Marie Chesner
Ka-Chun Cheung
Julia Lee Christman
Paulma D. Clark
Janet Marie Cleveland
Susan Louise Cochran
Rhonda J. Cohen
Michael J. Conlin
Susan Mary Connolly
Brad H. Costello
Hanford C. Counts
Nancy Lee Craig
Theodore Joseph Craig
Chris T. Criswell
Belinda Margurite Cullins
Stephen Robert Dahl
Allan Dean Dahncke
Susan P. Darragh*
Paul A. Davidson
Randy Jay Davis
Cathy Lee Decker
Debra Lynn De Fazio
Paula Jean Degroot
Diane De Leonardo
Mary Elizabeth Devitt
Cheryl Ann Diddia
Catherine Marie Dietzen

Mary Elizabeth Dinnis
Janet Lee Downes
Cynthia Arlene Draege
Timothy John Duffy
Dale Richard Eads
Nancy Kay Elliott
Sheryl V. Erickson
Debra L. Erkman
Joyce Ann Louise Euneman
Pamela Kim Ezell
Patricia Jo Fairman
Deborah Lynn Feldman
Therese Ann Feldmann
Roberta Marie Fews
Karla Lynn Foote
Dennis Franklin Foxx
Jodi Lyn Friedman
Thomas Blakely Fuller
Rosie Gantner
Catherine Mercedes Garcia
Elisabeth E. Garretson
Gail Marie Gay
Karen Lois Gebhart
John Joseph Gentry
Jesse Charles George
Annette Marie Gibe
James J. Gogol
Cynthia Lee Gompper
Michael Irvin Grady
Carol Rae Greenberg
Kenneth Wayne Greene, Jr.
Lauren Esther Grossman
Jacquelyn C. Ground
Jodi Louise Habbe**
Linda Sue Hall
Steven Ali Hall
Paul David Hannig
Victor N. Harrison
Pamela Jane Hayse
Cheryl Lynn Hebson
Paula Lynn Hettler
Carrie Dynan Hewitt
Margaret Hickey
Patrick Lawrence Higgins
Kathy Annette Hull
Lynn M. Hynes
Sandra Lee Infeld
Mary Helen Ivy
Merlene Gayle Jackson
Coletta Catherine Jacob
Teresa Ann James
Kathy Sue Jarvis
John J. Jibben
Julia Lynn Johnson
Elizabeth J. Jones*
Joyce Marie Jones
Leslie Ann Jones
Debra A. Kaiser
Marcia Jo Kalinowski
Teresa Ann Kasher
Nancy Jean Keegan
Beverly Jean Kemp
Kristen Jean Kessler
Larry King
Debra Jean Kissner
David J. Koca
Carmen Rosa Kong
Kathryn Ann Koshewa
Jerry Edward Kosierowski*
Timothy Krajcir
Sally Ann Kratz
Richard T. Kroll
Mary Therese Kula*

College of Liberal Arts

James F. Light, Dean
Ernest K. Alix, Marshal

BACHELOR OF ARTS

Cynthia Ann Adams
Daniel Holman Agre
Stephen T. Ahlers
Faezah Bt. Ahmad
Nooraini Ali
Amy L. Amberg
David M. Ambler
Francis J. K. Anane
Robert Charles Anderson
Michael J. Andrade
Dorothy Elizabeth Andrews**
Rick Anselme
Mentoh Aru
Aaron Ardene Atkins*
Richard F. Babcock
Steven Allen Babrowski
Kathleen L. Backer*
Steven Bradley Bailey
Christopher L. Baker
Jane Helen Baker
Daniel Pierre Barbezat***
Sue Taylor Barfield*
Julia Annette Barkley*
Heather Barrett
James Joseph Berg
Michael Christopher Bezruki
Karen S. Biggs

James Thomas Bircher
Raymond M. Blacklidge
H. Gordon Boos
Robert Charles Botten
Alan Mitchell Brody
Scott Franklin Broster*
Kazuo Ward Bucher
Cindy Buck***
Stephen A. Bugos*
David F. Burkart
Michael Dean Burke*
Stephen M. Burke
Rae Lynn Burns
James Randall Busch
Scott Wayne Cabaj
Patricia Ann Cadagin**
Valorie Caldwell
Jeffrey Thomas Carter
Christopher M. Cashen
Eugene F. Cherhoniak
Michael Robert Churitch
Karen Helene Cieslak
Iva Dell Clay
Lynette B. Cline*
Dana M. Cluck
Edward Thomas Collins**
Edward L. Connelly, Jr.
Michael David Conner
Gail A. Conrath
Jeanne Michelle Conway
Christopher W. Coulomb
Peggy L. Counelis
Scott Stewart Coutts
Kimberly Ann Cowern*
Thomas Cox
Mark Allan Cunningham
David Michael Cushing
Marsha J. Davenport
Brenda Kay Davidsmeier
Lawrence P. Delby
Carrie Ann De Marte
David J. Deming
Elizabeth Anne Denigan
Joe M. Dillier
Marci Jo Downing
Donna L. Du Bois
Karen S. Duggan
Rowena Yvette Duncan**
Thomas W. Dunne
Kathleen A. Dwyer
James Logan Edmiston
Christopher Mario Edwards
Kenneth Brandt Elmore**
Steven J. Espinosa
Judith Diane Fairbanks
Asif Saleem Fakroddin
Marcia Gene Feller
Robin Sue Felman
George C. Ferendinos
James Arthur Fiddelke
James R. Fisher
Theresa Ann Fogarty
Jeffrey Allen Foltz
Andrew Wayne Foote
John Walter Forsythe
Danae Lynn Frick
Thomas Gabert
Michael E. Gathercoal
Ronald William Gavillet
Michael Terry Gay
Sandra K. Gerling*
Mary E. Gilbert
Mark A. Girolimon
Lynne Katherine Grall
Robert Joseph Gregorich
James I. Gregory
Robert Steven Gregory
Cynthia Lynette Griswold
Martha Grosshenrich
Cynthia Dawn Gunther
Robyn M. Gurnick
Tammy Bea Gwaltney
Christian Huff Haile
Richard Allen Hale
Susan Elizabeth Hannan
Eric E. Harms
Margaret M. Hascall
Abdul Kadir Hasnah
Raymond C. Havlicek
Andre M. Hawkins*
Stephen F. Hedinger
William R. Heffernan
Walter Philip Hehner
Susan Kathleen Higginbotham***
Timothy C. Higgins**
Joseph G. Hildebrandt
Donald Lewis Hill
Russell C. Hinckley
Howard Scott Hines
Kathleen Lynne Hodgman
Kathleen H. Hofstetter
Michael R. Hogan
Abbas Hosseini
Terry W. House
Lisa G. Houseman
Rhonda Lynn Houston
Tom Shou-hong Hsin
Sheue-Wen Hsu
Sondra Huffman
William Ellis Hughes
Leslie S. Hutchinson
William Price Hutchison
John Heberton Ingersoll, Jr.
Kyle Kris Ingram
Patricia Jackson
Kimberly James*
Mary Lynn Janeczek
Kevin Christopher Jans

Gary Anthony Jansma
Larry Hoy Wu Jin
William Earl Johns
Wendal Mark Johnson
Kenneth C. Junge, Jr.
Laurel Lynn Kaply
Azizah Bte Katan
Devin Lee Keil
Scott James Keithley
Andrew J. Kelly
Mohammad Haider Khan
Sandra B. Klein
Robert Douglas Knewitz
Joy Lynn Koenig
Susan Kososki
Naomi Jeanne Krasnesky
Claudia Ann Kreiser
Edward A. Krejcik
Janet Mary Kronwall
Kyle Luana Krop
Donald Allen Kruse
Mark Krzystofczyk
Umesh Kukreti
Gregory Mark Kwiatkowski

BACHELOR OF SCIENCE

Kevin Michael Barth
John C. Bozett
Mark Buchanan
Joseph P. Cota
Megan Mc Laughlin Dalzell
Randall J. De Fauw
William Edward Dombrow
Rick Lee Dorsett
Edward J. Harty
Nancy Kete
Charles John Kreisl

COLLEGE OF SCIENCE

Norman J. Doorenbos, Dean
C. David Schmulbach, Marshal

BACHELOR OF ARTS

Debora Jean Arno
Brian Arthur Balda
Jeffrey Charles Banker**
Lana Gayle Bardo
Marc Barnett
Eric Hubertos Benink*
Stuart Jude Benson*
Edward James Berry
Roberta Rose Bickhaus
James Elliott Bishop
Patricia Marie Black
Bradley Kent Bobb*
Kathleen Boris
Barbara J. Brown
C. Scott Buntin*
Philip Chris Burington
Dennis C. Burton
Stephen V. Byrne***
Sooyoul M. Che
Sharon Patrice Chermak
Scott M. Christensen
Gregory Edward Clem
Helen Marie Cochrane
Donald Eugene Creamer
Anton John Crepinsek, Jr.**
Kent Frederic Custer
Stephen Robert Dahl
Daniel J. Daszkowski
Joseph Gerard Daube
James Michael Davis*
Marilee Davis*
Margaret Irene Demus
Jerome Vincent Donnelly
Michael W. Doran
James Lee Du Montelle
Aurelia Ann Dunagan
John Patrick Dundon
Robert Ertmann
Richard Eugene Feldhake
Thimjon Craig Ferguson*
Linda Jane Ferguson-Hulett
Karen Faye Fields
Thomas Stephen Flach
Susan Marie Flamm
Kevin Douglas Fox
Howard B. Franklin
Robert Paul Franklin
Bruce C. Gage
Jennifer Jill Gass
Dawn Gausman
Byron Cornelius Hayes Glenn
Miguel A. Gomez
Norman Llewellyn Good, Jr.
David Blake Greer***
Richard Thomas Grunert*
Kimberly Ann Guenther
James Edward Gutmann, Jr.***
Lori Jane Hargan
Keith Leander Harlan
Simon Derrick Harris
Michael James Hennessy

Bruce William Hundley
Rusli Bin Ibrahim
Teresa J. Irish
Ko Ta Jen
Curtis Dale Jones
Jean P. Jones
Gerald R. Kehl
Casey Patrick Kenney
Abbas M. Khasmakhi
Lynda Jane Kohne
Mary S. Konkowski
Rory J. Kortas
Mark Richard Kresin

BACHELOR OF SCIENCE

Jack M. Alderfer
Karen Lynn Anthony
Linda Marie Bachmeyer
Lawrence F. Basilio
Cynthia Elisabeth Bass*
Vincent Joseph Blazis
Jan Rene Boydstun
Michael D. Brandt
Jeffrey Douglas Camper*
Carol Ann Christensen
Pamela Ruth Cunningham
Paul Charles Differding
Ronald Gerard Doucet
Douglas Ralph Dufford*
James Russell Duzan
Gregory Scott Eastham***
Bridgett Lynn Estel
Timothy Charles Felski
Stanley W. Feltz
Timothy Francis
David C. French
Charles M. Gilliam*
John Derek Gordon
Alan Bruce Greenberg
Forrest Jay Greene
Charles Michael Hamilton
Brian D. Hanke
Michael Patrick Healy
Esther Jane Helleny
David Joe Helton
James Layton Higginbotham, Jr.
Thomas Jay Hirsch
Diane E. Hudson
Charles Leo Hunze
Jeffrey B. Hyman*
Robert William Iski
Wayne Edward Jenkinson
Herman Hans Jensen*
James Randall Johnson
James F. Kahlfeldt
Patricia N. Kambesis
Milan George Keseg
Yeon-Taik Kim
Jeff Kirtland
Tamara Lee Knowles
Karla Gay Koenig

School of Technical Careers

Harry G. Miller, Acting Dean
Dennis Laake, Marshal

BACHELOR OF SCIENCE

Louis J. Abba
Douglas John Ackerman*
Michele Kay Ackerman
Douglas Leonard Adams
Jean Agopian
Carroll Edgar Alters III
Lori Lynnette Ananias
Brian Louis Anderson
Raymond Ernest Anderson
Robert Lee Anderson
Thomas L. Anderson
Heidrun Andrews
Douglas William Applegren
Donald R. Arceneaux
Scot Donald Arends
Steven Lloyd Armstrong
Gene Crosly Arnold
Robert Boyd Arrant
Pedro Sablan Arriola
Daryl Lee Atkins
Deborah Mitchell Atkinson
James E. Autry
Gary Lewis Baker
Donelyn Mary Balance
Andrew E. Baldwin
Debra Ellen Mc Alister Baldwin
Kevin Michael Ball
Lisa Marie Barber*
Robert Chester Barker
Lisa Ruzicka Barlow
John Perry Battioli
Louis James Bauer
Jean E. Beal
Ross E. Bebout
Dwight Erwin Becker
Ronald E. Beed
James Belezos
Timothy Guy Belew

Eric O. Bellamy
Patricia Y. Bell-Tripp
Ronda Renae Beltz
Roy L. Berkley
Anthony J. Bialek
Kathleen Ann Bigelow
Jim Billups, Jr.
Michael G. Bingham
James Michael Blackford
Jorge A. Blackwood
George Alan Blake, Jr.
Bruce D. Blomstedt
Keith A. Bolte
Holmes Gwen Bond
Larry Keith Bosley
Michael H. Bottrell
John Allan Bowman**
Bruce Edwin Boyer
Bruno Bragagnolo**
John Terrence Brakebill
David H. Brannstrom
Todd Ryan Bredehoeft
Timothy A. Bremer
Frederick J. Brewer
Samuel Lewis Brittingham
Johanna Brooks**
Rochelle Denise Bryant
William Edward Buescher
Tomas Federico G. Bunting
Charles J. Burge**
Ronald Garrett Burgess
Bart Joseph Burns
Philip A. Burns
William Joseph Burns, Jr.
Thomas Dean Burrell
Wilbert Lewis Burwell
Lawrence S. Busby
Eileen M. Caccia*
Paul Joseph Cadwell, Jr.
Andrea Calandro
Cheryl Anne Summer Campbell
Patrick Earl Cannon
Mary Ann Cardinali
Denis Michael Carroll
Glen A. Carter
Larry W. Carter
Willie Edward Carter
Mary T. Casey
Michael Thomas Caulfield
Nicholas James Caulfield
Lundy Dean Cearlock
Hoyt Baxley Chafin
Douglas Lynn Christensen
Jeffrey Peter Christensen
Kenneth Lee Christian
Cheryl Lisa Cirko
James Sylvester Cizek
William A. Clapp, Jr.
Carl F. Clark
David P. Clark
Robert James Clark
James A. Cleary
Lawrence E. Coleman
Edward T. Connelly
Lucian Gerry Conner
Charles Erwin Conrad
Harold E. Cook
James D. Cordeiro
Garen Lane Cornett*
Daniel Timothy Costello
Philip William Couts
Timothy Alan Cross**
Robert Joseph Cruppenink
Robin James Curry
Lori Ann Cuttone
Peter Lewis Dailey
Jetaun Cheryl Daniel
Jean Ellen Davies
Aurelia Lynn Davis
David Golbus Davis
James Samuel Davis
Michael Henry Davis
Richard Dean Davis
Kirk Day
Hugh W. Deane
Maria M. Herrera de De Lima
Daniel Lawrence Dees*
S. Perry Deitrick
Stanley De Kiel
Dana M. Delmas
Richard Lamarr Dethloff
Cynthia Susan Dietz*
James Ben Difalco
Gilbert H. Dixon
William Parker Dixon
Robert E. Dooley
David Lawrence Dorssom
John C. Downey III
James Robert Dracoulis
Richard John Drapala
Vincent Richmond Druash
Mary Kathryn Dubiel
Edward Baker Duffy, Jr.
Russell H. Dumas
William Albert Durham, Jr.
Mark E. Dyslin
Karen Marie Ebeling
David G. Eddy
David C. Edwards*
Steven J. Ehas
Kent Alan Eicher
Gary Marvin Eiff
William Alonzo Elam
Robin L. Elliott
Gary Wayne Erickson
Jan Marie Erickson
John B. Erickson
Alfonso Abella Esporo, Jr.

Joe Edward Esquivel*
John Alan Etherton
Kathleen M. Eytalis
Richard Patrick Farrell
George William Fay
Cannon Andrew Fears
William John Feezell
Douglas Walter Feltz*
Amy Beth Ferguson
Nancy M. Fields
Anna Marie Finlon*
Randall P. Fisher
Robert Earl Fisher
Donald John Fisko
Richard William Fitschen
Charles A. Fitzgerald**
Kenneth Richard Flaherty
James Bennett Fleming
Martin Eugene Ford
Thomas M. Foreman
Richard James Francissen
Joseph Anthony Fraser
Paul Philip Fuhr
Brad Lee Fuller*
Linda Monica Gagesch
Lorinda M. Gallo
Kevin Paul Ganzer
Frank Allen Garavalia
Oscar Garcia
Ruben Garcia
Charles Berton Garmon, Jr.
Patricia Ann Garrett
Timothy Francis Garrity
Ronald Raymond Gaskell
Donald Robert Gauen
Shannon George
Loren D. Gerlt*
Sabrina Diandre Gibson
Jeffrey Paul Gibula
John Joseph Gielarowski
Mona Isbell Glenn
Deborah F. Glisson
Robert Joseph Glonek
Joseph Edward Gloude
Thomas E. Gniot
William Edward Golladay, Jr.
Jesse Andrew Golliher
Steven M. Goryl
George Gounaris
Jorge E. Grandela
Cary Gray
Jeffery James Groff
Kim Delia Gross
Lourdes D. Guarnieri
David Eric Haak
Darryl J. Haefner
Mary B. Hardman
Stephen Edward Hartnell
Timothy James Hartney
Robert N. Hartsell
Bervin H. Hartsock**
Donald Mason Hawkins
Gary P. Hayes
Robert Christopher Hayes
Conrad W. Heinzerling
Steven D. Hemmers
William Edward Hersh
William George Hessler
Wallace Alvin Hewitt
Charles Patrick Hill
Steven John Hilpert
Suk Ling (Doris) Ho
Paul S. Hoffman
Alexander Richard Holin
Arthur L. Holloway
Lucile Holman
Thomas Edward Holmes
George Edward Henry Holtz
Isaac J. Hood, Sr.
James P. Hopkins
Robert Frank Hopkins
Mark William Hornbostel
Leslie Ellen Houser
Wetzel B. Howard
Jeffrey Lynn Howell
Daniel Vincent Hubly
Pamela Hudson
Kent Rodney Hunter
Donyelle Lee Hurst
Julie A. Imber
Fred L. Imundo
Lance E. Ingman
Kurt Allen Irelan
Janet Ruth Ison
Randel Robert Jaeger
Ben T. Jaremus
William Jay
Frederick P. Jecks
Don Jeffares
Kent Allen Jepsen
Joseph E. Jesty, Jr.
Gregory D. Johannes
Thomas H. Johnsen
Bruce Randall Johnson
Angela Maria Jones
Edward R. Jones
Michael James Jones
Phillip B. Jones
Laura Lynn Jordan
Beth Ann Joseph
Gailanne Jovanovich*
John Allen Juellich
Carol Ann Juenger
LuAnn E. Kaczmarek
Timothy Paul Kampa
Jeffrey C. Karl
James E. Kehoe
Gregg A. Kelly

Patrick Michael Kelly
Wendy Kelly
John Charles Kennedy
Richard A. Kenny
Jay Howard Kessler
Michael Charles Kessler
Ronald Harold Kies
Jackie R. Kirby
Lori E. Kirchner
Julius P. Kish III
Andrew Anthony Kleya
Patti Lee Klinge
Robert Michael Klos***
David B. Knickerbocker
Matthew L. Koch
Thomas Edward Koch
David Paul Koflanovich
Douglas John Kollasch
Richard William Kolomay
Megumi Komiya
Randall D. Konop
Samuel Gene Kooistra
Arthur C. Koon
Francis A. Kozak***
Donald E. Kraft
Richard Lewis Krasnesky
Roses Taylor Kraus
David F. Krebs
James Gregory Krepelka
Robert Michael Kreutz
Richard William Krieger, Jr.
Robert D. Kurtz
Michael Nicholas Kuryla III

University Studies

Jewell A. Friend, Dean
Marie Kilker, Marshal

BACHELOR OF ARTS

Kimberly Bennie
Joan A. Durrett*
Steven Joseph Fargan
Margaret Rose Flanagan
Mildred F. Halterman*
Katherine M. Keefe

BACHELOR OF SCIENCE

Alex Ray Aaron
Velma Neal Bailey
Leana K. Baker
William W. Briscoe**
Christine Clemons Carmichael
Daniel Coronelli
Denise Lynn Didier
Wendy Michelle Flood
John Hartnett Gagen
Jana L. Hicks

CANDIDATES FOR THE ASSOCIATE DEGREE

School of Technical Careers

Harry G. Miller, Acting Dean
Dennis Laake, Marshal

ASSOCIATE IN APPLIED SCIENCE

Darci Lynn Allen*
Laurie Marie Althen
Brian Louis Anderson
Viriratana Anusorn
Diane Marie Apple
Ruben O. Araujo L.
Kevin W. Armes
Kimberly D. Ayers
Luther Daryl Baker
Kevin Michael Ball
Debra Ann Bangart
Lisa Marie Barber*
David Glen Barczewski*
Judi Kay Barnard
Becky Sowder Beal
Ronald K. Beed
Mindy Lou Bendkowski
Donald Eugene Bennett
James F. Berberet
Timothy D. Bettis
John E. Biggs
Linda Marie Binger
La-Zann Blackmon
Debra Leah Blackwell
Steven E. Blake
Timothy E. Blankenship
James C. Bleem
John T. Bliven
Gary A. Bloomingburgh*
Neil Douglas Bocian
Lee A. Boester
Carl B. Bolander*
William C. Bourland
Andre Patrice Bowers
Renee Suzanne Braasch
Todd Ryan Bredehoeft
Robert Broadway
Ann Elizabeth Brown**
Chirron Burkes
David Wayne Burns
John Bursich III
Alicia Ann Cabrera
Andrea Calandro
Bernice Calhoun
Linda Ann Canavan
Patrick Earl Cannon
Leslie Caplinger
Donna J. Caskey
Michael Thomas Caulfield
Marjorie Lee Charlton
Michelle Renee Chevalier***
Mary Frances Christen
Douglas Lynn Christensen
Kenneth Lee Christian
Susan Jane Clague
James A. Cleary
Dwayne R. Cluff
Susan Marie Coffey
Elizabeth Ann Collins
Edward T. Connelly
Mark Lee Cook
William Chase Corker
Randall L. Corlew
Kevin Lynn Cornell
Mary Melissa Corr
Jeffrey Dale Corzine
Clinton L. Cosgrove
Ranthony Arnez Cotton
Scott Stewart Coutts
Kevin Wayne Cranford*
Kevin Michael Cummins
Patrick K. Cunningham
Robin James Curry
Lori Ann Cuttone
Albert S. Dagner
Michael Joseph Darcy
Jean Ellen Davies
Cindy Katherine Davis
Debra Marie De Cap
Maria M. Herrera de De Lima
Rodney Tyler Delaney
Michele Lynn Denny
Diane Jene Denzel
Brian E. Diblasi
Cynthia Louise Dick
Thomas Clinton Dickerson

Ellen Elizabeth Diederich
Pamela K. Diercks
Karen Dilbeck*
John Murphy Dillmon
Troy A. Dimmig
Steven A. Dolniak
Frank T. Domina
Delores J. Donaldson
Erin Patricia Donohue
Tracy Lynn Duerst
Jeffrey Scott Dugan
John Louis Dvoracek
Darryl Richard Eanos
Scott E. Eastman
Kevin Lee Ebersohl
Kelli A. Edwards**
Susan E. Eick
Heidi Elizabeth Einbrod
Raymond M. Ellis, Jr.
April Lorraine Erceg
Greg Ervin
Frederick John Eschenfeldt
Jeffrey R. Espinosa
Kathleen Marie Euker
Alan E. Evans
Orlando Evischi**
Mary Beth Felle
Douglas Walter Feltz*
Diane M. Feltz-Miller
Carol Jean Fergen**
Kristine Ann Ferguson
Richard Charles Field
Nancy M. Fields
Ross Michael Fimoff
Randall P. Fisher
Robert Earl Fisher
Richard William Fitschen
James Bennett Fleming
Connie Lee Fletcher
David Alan Fletcher
Andrew Matthew Florian
Lois J. Foster
Valerie Anne Fox
Gregory Martin Francis
Richard James Francissen
Therese Suzanne Frieders
Paul Philip Fuhr
Linda Monica Gagesch
Joseph Raymond Gallagher
Lorinda M. Gallo
Rosie Gantner
Michael J. Garofalo
Donald Robert Gauen
Mary Kay Gavin
Janis Kay Giger
Phillip Thompson Gihl
Catherine Joanne Giliberto
Michael Joseph Gleason
Deborah F. Glisson
Stephen C. Gould
John L. Graig
Elizabeth Ann Griffin
Roger B. Griffith
Jeffery James Groff
Mark J. Grosvenor
Ronald James Gubbins
Jon D. Guido
James C. Guzik, Jr.
David Eric Haak
Molly J. Hagan
Oscar E. Hagler
Timothy Michael Hall
Jerry Lewis Halley
Robert J. Hammer*
William Edmund Hanney
Craig Steven Hansen
Katherine Elaine Hanson*
Peter Mc Iver Harding
Jacquelyn Diane Harrell
Peter Guthrie Harrison
Stephen Edward Hartnell
Judy Ann Havlicek
Robert Christopher Hayes
Marty R. Heller
Lori Joan Henderson
Steven Charles Hendrickson
Todd Hendrix
Tim G. Hermes
Michael C. Heuschele
Diana Lyn Hewerdine
Cheryl Ann Hildebrandt
Teresa F. Hilgeman
Jennifer Hill
Margaret H. Hill
Nicholas Robert Hingtgen
Timothy M. Hogan
Carolyn Yvonne Holloway*
Sandra Lynn Hopper
Bradley Chris Houlberg
Leslie Ellen Houser
Daniel Vincent Hubly
Pamela Hudson
Kent Rodney Hunter
Eric M. Hurt
Leonard Charles Ingve
Kurt Allen Irelan
Janet Ruth Ison
Ronald G. Jackson
Mark Wayne Jenkins*
Randy Joe Jenkins
Gregory D. Johannes
Arthur Lewis Johnson
Charles Scott Johnson
Daniel J. Johnson
Wanda Maxine Johnson
Angela Maria Jones
Pansy D. Jones
Susan A. Jordan

Beth Ann Joseph
Gailanne Jovanovich*
Dana Denise Kaak
LuAnn E. Kaczmarek
Stephen Michael Kalter
Timothy Paul Kampa
Kathleen Kauffman
David S. Kaytor
Benjamin Marion Kazanecki
Daniel J. Kearney
Douglas James Keim
Michael Alan Kell
John Steven Kemic
Suzanne Kemp
Michael James Kendall
John Charles Kennedy
Michael Charles Kessler
Bobette T. Kieser
Teresa Kyle Kigin
Anthony J. Klawitter
Patti Lee Klinge
Barbara Jean Kloos
Roxanne Therese Koba
Matthew L. Koch
Megumi Komiya
Aristomenis Kotsioris
Stuart Mitchell Krasnow
Roses Taylor Kraus
Robert Michael Kreutz
Timothy James Kroll
Bethany Jane Krueger
Michael Alan Kruger
Beth Ann Kruse
Cynthia Jo Kuper*

(2:00)

The following list contains the names of candidates for degrees, the granting of which is contingent upon successful completion of all the requirements for the degree.

One asterisk after the name indicates the candidate is being graduated with honors, two asterisks indicate high honors, and three asterisks indicate highest honors.

HONORARY DEGREE

DOCTOR OF LETTERS

PAUL A. SCHILPP

As founder of the Library of Living Philosophers, a non-profit organization since 1938, Dr. Paul Schilpp is held in international esteem for his development of one of the great publishing ventures in philosophy. He has edited sixteen volumes in the library's series, in which contemporary philosophers such as John Dewey, George Santayana, Albert Einstein, and Jean-Paul Sartre have responded to their ablest critics.

The University deeply appreciates Dr. Schilpp's generous decision to make Morris Library the recipient of his archives from The Library of Living Philosophers, and is proud of the University's relationship with the library's continuing operations.

An outstanding teacher, Dr. Schilpp has been particularly committed to his lectures in the introductory "Moral Decisions" classes, where he has challenged thousands of students over the years to examine the moral, social, political, and religious problems of their time. He began his teaching career sixty years ago, and came to Southern Illinois University at Carbondale in 1965 as Distinguished Research Professor of Philosophy. Dr. Schilpp became Professor Emeritus in 1980, but taught as Visiting Professor here in 1980 and 1981.

His superb teaching has been enhanced by his scholarship and an urgent desire to apply his social philosophy to issues met in every day situations. Dr. Schilpp is best known for his books and articles on ethics, social, and political philosophy, and the thought of Immanuel Kant. His classic volume on Kant's Pre-Critical Ethics recently has been reissued. Dr. Schilpp's works also include The Quest for Religious Realism; Some Paradoxes of Religion, and The Crisis in Science and Education. His address on the "Abdication of Philosophy" as President in 1958-59 of the Western Division of the American Philosophical Association provoked re-evaluation and discussion of the scope and goals of the discipline. His many contributions were honored by a Festschrift in 1976, where Warren E. Streinkraus comments in his essay "Schilpp and the Relevance of Philosophy," that Dr. Schilpp "has taken the position that any philosophy to be worth doing must eventually justify itself by being able to say something of value to living human beings and must be able to provide some general guidance for problems confronting mankind."

Indeed, Dr. Schilpp's philosophy is characterized by its relevance to human problems. He has lectured widely to public and church audiences, presenting philosophy as a tool for clarifying and solving contemporary issues. He has served on the Board of Directors for both the American Civil Liberties Union and the United World Federalists. He also was a member of the national board of the Citizens Organization for a Sane World (SANE); and he has been active in the American Association of University Professors, the Fellowship of Reconciliation, and the Philosophy of Education Society. An official representative of the U.S. Department of State at the Pakistan Philosophical Congress in 1956, Dr. Schilpp has participated in numerous other international philosophical congresses also.

Dr. Schilpp has been widely recognized for his role in modern philosophy. He is a 1974 recipient of the Distinguished Service Medal from the Phi Beta Kappa Association of Chicago, a 1980 winner of the Bertrand Russell Society Award, as well as former president of the Western Division of the American Philosophical Association. His alma mater, Baldwin-Wallace College, Springfield College, and Kent State University have bestowed honorary degrees on Dr. Schilpp.

Clearly, his international contributions to his discipline and his unselfish service to Southern Illinois University at Carbondale make it fitting that the University bestow its honorary Doctor of Letters degree on Dr. Paul A. Schilpp.

CANDIDATES FOR THE DOCTOR'S DEGREE

GRADUATE SCHOOL

John S. Jackson, Acting Dean
Dennis W. Leitner, Marshal

DOCTOR OF PHILOSOPHY

Vincent A. Lacey
Historical Studies — Dr. Howard W. Allen
The Jacksonian Congresses: Legislative Roll-Call Analysis of Social and Economic Issues, 1829-1837

Walter Charles Law
Education — Dr. Loren B. Jung
Allocation Decision-Making in Public and Private Developing Institutions Faced With Title III Underfunding

Anna T. Lawniczak
Mathematics — Dr. Philip Feinsilver
Gaussian Measures on Orlicz Spaces

Louis L. Lipsey
Botany — Dr. Donald R. Tindall
Freshwater Diatoms (Bacillariophyceae) from the Northeastern Glacial Lake District of Wisconsin

Edward John Main
Philosophy — Dr. James A. Diefenbeck
Collingwood's Philosophical Scale of Forms

Terry Denis Mathias
Education — Dr. John E. King
The Marketing Concept in Certain Private Liberal Arts Colleges

John A. Metzger
Education — Dr. Lawrence Dennis
John Page Wham: His Role as Trustee of Southern Illinois University 1949-1965

Mildred Meyer
Education — Dr. Dale E. Kaiser
Position Analysis and Attitudes of Women in Higher Education Administration in Illinois

Thomas Azel Murray
Education — Dr. Harry G. Miller
An Examination of the Impact of Adapted Human Relations Training in the Local Police Academy in Springfield, Illinois

Paul S. Nichols
Education — Dr. Harry G. Miller
Attitude Measurement in a Safety Training Program Utilizing the Semantic Differential

L. David Norris
Historical Studies — Dr. Robert L. Gold
Jose Coppinger in East Florida, 1816-1821: A Man, a Province, and a Spanish Colonial Failure

Alan Raymond Nourie
English — Dr. Richard F. Peterson, Dr. Alan M. Cohn (Co-Chairperson)
The Critical Interaction of T.S. Eliot and F.R. Leavis: The Criterion (1922-39) and Scrutiny (1932-53)

Godwin Nnaemeka Nsofor
Geography — Dr. Stanley R. Lieber
Assessing Recreation and Its Contribution to Nigeria's Water Resources Management and Economic Development: A Case Study of the Ikpoba in Benin City

Gary L. Nunn
Zoology — Dr. Eugene A. Lefebvre, Dr. Terence R. Anthoney (Co-Chairperson)
Statistical Models for the Temporal Distributions of Behavior Patterns in the American Kestrel Falco sparverius

Pamela Garn Nunn
Communication Disorders and Sciences — Dr. John P. Moncur
Patterns of Language Performance in Normal and Language Disordered Preschool Children

Bessie Marie O'Banner
English — Dr. Henry Dan Piper
A Study of Black Heroines in Four Selected Novels (1929-1959) by Four Black American Women Novelists: Zora Neal Hurston, Nella Larsen, Paule Marshall, Ann Lane Petry

Sandra Olusola Obilade
Education — Dr. Bill G. Gooch, Dr. Roger L. Luft (Co-Chairperson)
A Data Processing Program Model for Nigerian Secondary Schools

Promise Ezekiel Ogulu
Education — Dr. John B. Hawley
Government Administration and the Operation of Universities in Nigeria: A Descriptive Survey Study

Ernest Adelumola Ogunade
Journalism — Dr. James E. Murphy
Freedom of the Press: Government-Press Relationships in Nigeria, 1900-1966

Charles Chiedu Okigbo
Journalism — Dr. L. Erwin Atwood
Nigerian Students in the United States: Factors Related to Their Expatriation

Randy Michael Page
Education — Dr. Robert S. Gold
Assessing Gender Differences in College Cigarette Smoking Intenders and Nonintenders

William Dedrick Parham
Psychology — Dr. Howard E. A. Tinsley
Mentors and Mentees: Stages of Development in a Mentoring Relationship

Travers Gage Parkinson
Education — Dr. Michael K. Altekruse
Locating the Counselor: A Search Through Several Disciplines for Sources of Guidance

Dane Kelvin Peterson
Psychology Dr. Gordon F. Pitz
Hypothesis Testing in a Multiple-Cue Probability Task

Charles O. Phillips
Education Dr. Bill G. Gooch
Assessing Black Male High School Students' Attitudes Toward Vocational Education

Rick J. Plummer
Speech Communication Dr. Christian H. Moe
Revivifying America's Historical Figures: Acting Problems in Creating a Role for One-Performer Biography-Drama

David Lee Poehler
Education Dr. Robert D. Russell
Identification and Description of Human/Spiritual Interaction as a Factor in Health

Kraising Puangprasert
Education Dr. William E. Shelton
A Comparison of Selected Forces and Conditions Which Affected the Establishment of and Changes in Compulsory School Attendance in Thailand and in the United States

Susan Schneider Rehwaldt
Education Dr. Loren B. Jung
Corporate Personnel Administrators' Receptiveness to Varying Vita Factors of College Graduates Seeking Entry Level Professional Employment

Edward Clay Reid
Psychology Dr. Ronald R. Schmeck
Training Higher-Level Cognitive Skills

Timothy Jay Richards
Education Dr. Harry G. Miller
The History of Development and Growth of Adult and Continuing Education at Belleville Area College: 1970 to 1980

Andrzej Z. Ringwelski
Molecular Science Dr. Robert N. Zitter
Dr. David F. Koster
(Co-Chairman)
Kinetics of CW Infrared Laser Induced Decomposition of Octafluorocyclobutane

Roma Anne Safranek
Psychology Dr. Thomas R. Schill
Humor as a Moderator for the Effects of Stressful Life Events

Lawrence Gene Santeford
Anthropology Dr. Jon David Muller
Mississippian Politico-Economic Organization in the Black Bottom of Southern Illinois: A Study Emphasizing Lithic Analysis

Donald Anthony Schneider
Education Dr. Ronald G. Knowlton
Lipid Metabolism in Moderately Obese and Normal-Weight Persons During a 90-Minute Treadmill Walk

Judith Ann Seiters
Education Dr. Margaret Keyser Hill
The Incidental Learning of Spelling Through Four Types of Word Presentation in Reading--A Replication

Shashi Maya Shrestha
Education Dr. Harry G. Miller
How Do Educational Leaders of Kathmandu Valley Perceive the Administrative Skills and Knowledge Needed by Secondary School Headmasters of Nepal

Paul L. Sinatra
Education — Dr. James E. Aaron
The Relationship of Selected Personality Traits, Overall Job Satisfaction and Socio-Demographic Variables of Selected Industrial Safety Professionals

Solomon Stephen Smith
Economics — Dr. Paul B. Trescott
The Structure of Monetary Equilibrium Models: Theory and Application to Nigeria

Vivian Edith Snyder
Education — Dr. Margaret Keyser Hill
The Validity of the Descriptive Tests of Language Skills and Other Predictor Variables in the Placement of Basic Skills Students in a Developmental Reading Course at Southern Illinois University at Carbondale

Gregory Stefaniak
Journalism — Dr. Harry W. Stonecipher
The Influence of the United States Courts of Appeals on Broadcast and Cable Regulation and Policy 1971-1980

Mary Helen Steinauer
Speech Communication — Dr. Thomas J. Pace, Dr. Michael G. Parkinson
Interpersonal Relationships as Reflected in Learning Style Preferences: A Study of Eleventh Grade Students and Their English Teachers in a Vocational School

Norma Jean Strickland
Education — Dr. James C. Parker
An Investigation of the Attitudes of Principals Toward a Formal Principal Evaluation Process

Patrick C. Tempel
Education — Dr. Larry J. Bailey
The Career Maturity of Adult CETA Trainees

Frank L. Tourangeau
Speech Communication — Dr. Marion L. Kleinau
Approaching Oral Interpretation Through the Right Brain

Arunthadee Trungamphai
Education — Dr. Michael R. Jackson, Dr. James D. Quisenberry
EFL/ESL Learners' Performance on Standard Cloze, Multiple Choice Cloze, and Editing Cloze Tasks in Association With Test Anxiety

Peter Wen-Tsai Wang
Sociology — Dr. Ernest K. Alix
A Study of Juvenile Delinquency in Taiwan: An Application of Differential Opportunity Theory

Gary L. Webb
Sociology — Dr. Charles R. Snyder
The Organizational Processing of Inmates into a Midwestern State Prison System

Barbara C. Weber
Zoology — Dr. John E. McPherson
The Biology of the Ambrosia Beetle Xylosandrus Germanus (Blandford) (Coleoptera: Scolytidae) and Its Effects on Black Walnut

J. Mark Wehrle
Sociology — Dr. Herman R. Lantz
The Marriage Squeeze: Perceptions and Adaptations of Black Female Doctorates

Charlie Western, Jr.
Education — Dr. Arthur L. Casebeer
Characteristics of Illinois Community-Junior College Art Programs and Instructors

Wendy Winkleman
Psychology — Dr. Eugene L. Ringuette
Neuropsychological Indicators of Right Hemisphere Cerebral Damage in a Medical Rehabilitation Population

John William Wittig
Speech Communication — Dr. Stanley A. Deetz
Community Image, Communication, and Quality of Life

Kathleen R. Workman
Psychology — Dr. John A. McKillip
Needs Assessment of Married Student Housing: A Comparison of Strategies

Anton M. Youakim
Chemistry — Dr. James Tyrrell
An AB Initio Investigation of the Interaction of Small Diatomic Molecules with Transition Metals

Josef Alfred Young
Education — Dr. John T. Mouw
Cognitive and Demographic Characteristics of Selected Freshman Students in Technical Colleges as Compared to Community Colleges in the State of Tennessee

Robert Alan Young
Physiology — Dr. Donald M. Miller
Characterization of Venoms from Rear-Fanged (Opisthoglyphous) Snakes

DOCTOR OF REHABILITATION

Ralph E. Matkin
Rehabilitation — Dr. Brockman Schumacher
The Roles and Functions of Rehabilitation Specialists in the Private Sector

James M. Rice
Rehabilitation — Dr. John R. Lutzker
Compliance to Follow-Up Appointment-Keeping at a Family Practice Clinic

CANDIDATES FOR THE JURIS DOCTOR DEGREE

School of Law

Dan Hopson, Dean
Patrick Kelley, Marshal

JURIS DOCTOR

James Matthew Allen
Law
Lyndel K. Armstrong
Law
Brad Bleyer
Law
Michael David Boge
Law
Mark Allen Brittingham
Law
James T. Burns
Law
Jennifer A. Carlson
Law
Kendall Tate Chambers
Law
James William Chipman
Law
Charles Couri
Law
Aud Courtney Cox
Law
Keith Eugene Davis
Law
Kenneth Ray Deihl
Law
J. R. Deuel
Law
Craig James Donnewald
Law
Thomas Allen Dossett
Law
James Michael Edwards
Law
Lisa Kay Franke
Law
John A. Furlong
Law
Avery Alan Gerstein
Law
Robert Michael Hauser
Law
Linda Marie Hawkins
Law
D. Michael Helm
Law
Cathleen L. Hines
Law
Michael Lee Hoelter
Law
William R. Hoffeditz
Law
Jonathan Lee Hooper
Law
Kenneth Rowland Hughes
Law
John Sheppard Hull
Law
Zari Ann Kalo
Law
Paul Edward Karlzen
Law
Debra Ann Kionka
Law
Steven W. La Bounty
Law
Pamela Sue Lacey
Law
Mark Anthony La Rose
Law
Matthew R. Lavery
Law
Sean Michael Lazzari
Law
Cory D. Lund
Law
Nancy J. Manning
Law
Anthony Lee Martin
Law
John Cato McDermott
Law
Michael Dean McHaney
Law
Kevin Lee Mechler
Law

Richard Alan Melton
Law
Nelson F. Metz, Jr.
Law
Bruce Edmond Miller
Law
Norma Frances Miner
Law
Richard D. Murray, Jr.
Law
Helen Tenney Naumer
Law
William Paul Novick
Law
Kathy Ann Olivero
Law
Thomas M. O'Shaughnessy
Law
Thomas Albin Pajda
Law
Harold H. Pennock III
Law
Diann Basler Pieper
Law
Kathleen Louise Pine
Law
Janice Kay Pulver
Law
Mary Wilcken Richardson
Law
George Edward Richeson
Law
Elizabeth Lindley Rodgers
Law
Michael Alonzo Rowland
Law
Lois Cheryl Runyon
Law
Marilyn Sue Sachtleben
Law
Danny L. Schroeder, Jr.
Law
Teresa Anne Shook
Law
David Alan Spence
Law
Karen Lee Stallman
Law
JoAnn Marie Startz
Law
Ray Taseff
Law
Carl John Tenney
Law
Ray W. Vaughn
Law
David Ray Vecera
Law
John Joseph Volin
Law
Ward E. Walshon
Law
Wayne E. Webb
Law
Larry Ray Wells
Law
Nancy Jo West
Law
Stephen John West
Law
Shirley Kathryn Wilgenbusch
Law
Randy Allen Zimmermann
Law
Neil S. Zweiban
Law

CANDIDATES FOR THE SPECIALIST DEGREE

GRADUATE SCHOOL

John S. Jackson, Acting Dean
Dennis W. Leitner, Marshal

SPECIALIST DEGREE

David Hays Stewart
Educational Administration

CANDIDATES FOR THE MASTER'S DEGREE

Graduate School

John S. Jackson, Dean
Dennis W. Leitner, Marshal

MASTER OF ACCOUNTANCY

John R. Mc Gowan
Accounting
George Robert Mc Vicar, Jr.
Accounting
Lee Randolph Montello
Accounting
Mitchell M. Moore
Accounting
Suzanne M. Ogilby
Accounting
Donna Lynn Pfaab
Accounting
James Patrick Reburn
Accounting
Margaret Helen Vakil
Accounting
Agnes Feng-Lin Yang
Accounting

MASTER OF ARTS

Michael John Lange
Zoology
Wanda Jean Lanier
Sociology
Paula Yvette Larsen
English
Raymond L. Lau
Sociology
Phillip H. Lawyer
Physics
Su-Chen Lin
English as a Foreign Language
An-Yuan Liu
English as a Foreign Language
Betsy Jo Longacre
English as a Foreign Language
Thalia Faye Love
English as a Foreign Language
Matilde Gomez Luebbers
Spanish
Joni L. Manson
Anthropology
George E. Martz
Physics
Richard Alan Masters
Microbiology
Maria-Odilia Leal Mc Bride
Spanish
Margaret Elizabeth Melia
English as a Foreign Language
Christopher Moehle
English as a Foreign Language
Luis Montesinos
Behavior Modification
Michael Alton Morris
Zoology
Ray R. Mosely II
Anthropology
Vickie L. Mumper
Public Visual Communications
Annamaria Natalia Orla-Bukowski
Speech Communication
Brenda Jayne Maczko Paglione
English as a Foreign Language
Joseph Anthony Paglione
Rehabilitation Counseling
John Emerson Parrish
Microbiology
Cathy G. Patterson
English
Mark Pavlovich
Behavior Modification
Thomas Lee Pinkerton
English as a Foreign Language
Patty Sue Pollard
French
Janet L. Pregel
Psychology
Nawal A. Qawar
Political Science
Alan Rauch
Zoology
Jean-Luc Renaud
Public Visual Communications
Nancy Gay Wessel Richey
English as a Foreign Language

Janet M. Rivers
English
Mary Rebecca Rosenberg
Psychology
Teresa Perry Rudolph
Anthropology
Peter Jon Sabee
Zoology
Neil Bradford Sabine
Zoology
Eduardo Saenz-Rovner
History and Economics
Mariama Salifou
English as a Foreign Language
Fredric Paul Salstrom
History
Richard E. Sarber
Behavior Modification
Thomas A. Saville
Latin American Studies
Donald James Schilling, Jr.
Behavior Modification
Darla J. Schmitt
Public Visual Communications
Edith Margaret Schulze
Behavior Modification
Laurie Claire Scott
Rehabilitation Counseling
Ilona Sebestyen
English as a Foreign Language
Shahnaz Sedehi
Political Science
Amadou Seyni
English as a Foreign Language
Mahmoud Ibrahim Shalabieh
Public Visual Communications
Jack D. Sharratt
Public Visual Communications
Ikuko Shimokawa
English as a Foreign Language
Linda Ann Small
Zoology
Eric W. Snider, Jr.
Philosophy
Joseph Norman Stoeckel
Zoology
Glenn Ira Swimmer
Psychology
Seiichi Tanaka
English as a Foreign Language
John Christen Torjesen
Economics and Philosophy
Barbara Tylenda
Psychology
Kenneth Charles Vail
Zoology
Michael George Vendl
Public Visual Communications
Nancy A. Walker
Linguistics
Stephen J. Walsh
Zoology
Selina L. Wang
Psychology
Charles H. Warner
Journalism
Rose H. Weber
Rehabilitation Administration and Services
Theodore Michael Werenski
Zoology
David Andrew Westmoreland
Zoology
William Frederick Wetzel
Linguistics
Stephen Robert Whitecotton
Anthropology
Ralph L. Woodworth
Journalism
Gary J. Wooley
Zoology
Susan Anita Worten
Psychology
Tokiko Yamamoto
English as a Foreign Language
Raymond Steven Yepsen
Microbiology
Leroy M. Young, Jr.
Zoology
Abdellatif Zaki
English as a Foreign Language
Edward John Zalisko
Zoology
Steven Joseph Zullo
Zoology

MASTER OF BUSINESS ADMINISTRATION

Carl Alexander Lance
Business Administration
David John Landers
Business Administration
William Jeffrey Lee
Business Administration
Nickolas A. Little
Business Administration
Michael S. Lloyd
Business Administration
Patricia A. Mc Donald
Business Administration
Shanna Jean Mc Neill
Business Administration
Shariffudin Bin Mohamed
Business Administration
William Brent Pace
Business Administration
Richard Joseph Palmer
Business Administration

Jeffrey L. Phelps
Business Administration
Catherine Vequist Pierson
Business Administration
Elizabeth Ann Rousseau
Business Administration
William Douglas Schwegman
Business Administration
Kirk E. Siefkas
Business Administration
Walter Diedrick Siemsglusz, Jr.
Business Administration
James A. Stahr, Jr.
Business Administration
Accounting
M. Timothy Wassman
Business Administration
William H. Williams
Business Administration

MASTER OF FINE ARTS

H. Keith Luebke
Art
Aileen Mac Keogh
Art
Tyrone William Galbraith Marshall
Theater
Deirdre Maureen Monk
Cinema and Photography
Cynthia L. Myrdek
Art
Laura Lynn Neely
Theater
David R. Reinbold
Art

MASTER OF MUSIC

Laura Ogle Ritter
Music
Trudy Jo Wintizer Schuessler
Music

MASTER OF PUBLIC AFFAIRS

Mark J. Mataya
Public Affairs
Catherine Martin Narup
Public Affairs
Charles A. Ogadi
Public Affairs
Duane Ritter
Public Affairs
Ann Elizabeth Simeone
Public Affairs
Michael Cornelius Van Milligen
Public Affairs
Stephen A. Verrecchia
Public Affairs
Rosaline Wargacki
Public Affairs
Joseph E. Weiss
Public Affairs
David E. Woodard
Public Affairs

MASTER OF SCIENCE

Angela M. La Master
Journalism
Michael J. Leahy
Rehabilitation Administration
and Services
Lee Fook Choy Lee Hon
Plant and Soil Science
Ohlarn Leelawatana
Environmental Design
Ray Charles Lehn
Forestry
Michael Dennis Le May
Communication Disorders
and Sciences
James H. Locklear
Plant and Soil Science
Marsha M. Lorentz
Rehabilitation Administration
and Services
Susan P. Lowery
Behavior Modification
Elizabeth Mae Lucas
Human Development
Barbara Luckie
Rehabilitation Counseling
Daniel Steven Mac Curdy
Biological Sciences
Ali Muhammed Osman Mahjoub
Environmental Design
Roberta Thorne Majka
Rehabilitation Counseling
Mehdi Malek-Madani
Engineering
Wai-Shing Man
Engineering
Mohammad Reza Marashi
Plant and Soil Science
Thomas Joseph Marcinkowski
Forestry
Paul Archie Mariman
Agribusiness Economics
Nilo Eric Marin
Physiology
Susan M. Martin
Rehabilitation Administration
and Services

Bernice M. Matthews
Rehabilitation Administration and Services
Carol Elizabeth Mayfield
Rehabilitation Counseling
David Nganga Mburu
Plant and Soil Science
Peggy Ann Mc Caleb
Communication Disorders and Sciences
Special Education
Holly Mc Carter
Rehabilitation Counseling
Patricia K. Mc Dermott
Environmental Design
Bonne Jo Mc Gimpsey
Behavior Modification
LaDonn Normen Mc Intyre
Community Development
Timothy Donald Mc Manus
Rehabilitation Administration and Services
Terry J. Mc Murray
Rehabilitation Administration and Services
Rehabilitation Counseling
Carl Marvin Mc Pherson
Community Development
George Byron Mc Vay
Plant and Soil Science
Carolyn Sue Mc Whinnie
Rehabilitation Counseling
Paula Wiggs Meadows
Rehabilitation Administration and Services
Sandra Smith Meinert
Rehabilitation Administration and Services
Peter Timothy Menke
Animal Industries
Charles M. Miceli
Forestry
Anne Bolette Michalicek
Behavior Modification
Gary Anthony Miciunas
Environmental Design
Donna Marie Miller
Community Development
Judy Ann Miller
Physiology
Scott Craig Miller
Environmental Design
Robert M. Mingo
Administration of Justice
Roger Joseph Missavage
Mining Engineering
Mohammd Reza Mockarram Dory
Engineering
Suzanne Lynn Molyneux
Botany
Suzanne Lynn Molyneux
Botany
Janette Lou Morgan
Rehabilitation Counseling
Mir Mohsen Mostajabi-Shirazi
Engineering
Cecelia A. Motley
Rehabilitation Counseling
Theodore Gene Mottaz
Agricultural Education and Mechanization
Lois Kimball Mozley
Rehabilitation Administration and Services
K. Rachel Mulcahy
Rehabilitation Administration and Services
Mujib Adekunle Mumuni
Economics
Patricia M. Murray
Community Development
Irwin M. Myers
Community Development
Siavoosh Nazer-Adl
Engineering
Steven A. Nelli
Rehabilitation Counseling
Allan Gene Nelson
Agricultural Education and Mechanization
Regina Ann Nicholson
Communication Disorders and Sciences
Juanita JoAnn Nolan
Community Development
Ibiang I. E. Obeten
Agribusiness Economics
John Thomas O'Dea
Economics
Kristi M. Ohley
Agricultural Education and Mechanization
Deborah Lynn Ohlson
Administration of Justice
Kelvin M. Oliver
Rehabilitation Administration and Services
La Veta K. Opp
Environmental Design
Dean Ray Oswald
Agricultural Education and Mechanization
Nadja M. Papillon
Communication Disorders and Sciences
Rehabilitation Administration and Services
Lawrence Richard Parrish
Rehabilitation Administration and Services

Virginia Marie Pasley-Vicher
Rehabilitation Counseling
Douglas L. Peeler
Geology
Vincent Philip Pelose
Rehabilitation Counseling
Kathleen Peppersack-York
Administration of Justice
John Robert Peter
Physiology
Patti A. Peterson-Bilotto
Rehabilitation Counseling
John Randall Pike
Administration of Justice
John Charles Pirmann
Biological Sciences
Craig William Polanzi
Administration of Justice
Stephanie Sandra Polites
Rehabilitation Administration and Services
Laura Ellen Pontow
Administration of Justice
David W. Poor
Agricultural Education and Mechanization
Thomas Louis Portle
Plant and Soil Science
Juan Preciado Araiza
Behavior Modification
Douglas Prosch
Plant and Soil Science
Mario Alberto Garza Quintanilla
Engineering
William Perez Rangel
Agribusiness Economics
Adnya Manohar Rao
Mathematics
Monte Edward Ratajczyk
Computer Science
Mary Jane Rauh
Rehabilitation Counseling
Robin Roxanne Ray
Rehabilitation Counseling
John Reimbold
Communication Disorders and Sciences
Stephen John Reutcke
Engineering
Tina Rhea
Zoology
Fredrick David Ribet
Behavior Modification
Janise Elaine Richards
Agricultural Education and Mechanization
Educational Media
Darryl Paul Ritter
Chemistry
Deborah Lee Robinson
Agribusiness Economics
Linda L. Romano
Rehabilitation Counseling
William Fred Rosenbach
Agribusiness Economics
Mark David Rosenfield-Schlichter
Behavior Modification
Richard F. Rosing
Rehabilitation Counseling
Mark Frederick Rouse
Community Development
Behavior Modification
Gary Lee Ruzek
Computer Science
Debra Ann Sampson
Rehabilitation Counseling
Ronald Anthony Sanders
Communication Disorders and Sciences
Rehabilitation Administration and Services
Fariborz Fereshteh Saniee
Engineering
Abir K. Sarkar
Engineering
Steven Jay Schmitt
Botany
Michael Joseph Schneider
Computer Science
K. David Schnoor
Zoology
Mohammad Ebrahim Shafeei
Engineering
Cynthia W. Sharratt
Economics
Michael Henry Shipton
Rehabilitation Administration and Services
Sue Shirvanion (Shenvar)
Engineering
Pankaj B. Shrivastava
Engineering
Calvin R. Shumway
Botany
Robert S. Silverman
Rehabilitation Counseling
Rajiv Singh
Mining Engineering
Pinaki Prosad Sinha
Physics
Thomas Sirota
Geology
Joseph A. Slivinski
Plant and Soil Science
James William Smith
Behavior Modification
Janice Smith
Community Development

John Mark Smith
Rehabilitation Administration and Services
Michael Lamar Smith
Physiology
Victor Critchette Smith III
Plant and Soil Science
George R. Snyder, Jr.
Communication Disorders and Sciences
Peter William Somers
Forestry
James Allen Spaniol
Biological Sciences
Glenn Francis Spaulding
Physiology
Michael Lee Sponsler
Zoology
Peter H. Stadalsky
Agribusiness Economics
Ramesh Kumar Sthapit
Mathematics
Sharon E. Stimson
Administration of Justice
Carol Elizabeth Stout
Communication Disorders and Sciences
Lawrence R. Stritch
Biological Sciences
Wilson A. Suarez
Physiology
Janet Ellen Surry
Rehabilitation Counseling
Nancy Ann Sutton
Speech Communication
Mohammed Lamin Tarawally
Plant and Soil Science
Scott Charles Tenney
Communication Disorders and Sciences
Rehabilitation Administration and Services
Paul Arthur Thomas
Plant and Soil Science
Alkesh N. Trivedi
Engineering
Cass Van Der Meer
Administration of Justice
Hormaz Minoocher Vania
Engineering
Ali E. Vessal
Geology
Michael John Wagner
Agricultural Industries
William Jacob Wagner
Animal Industries
Stephen R. Walton
Rehabilitation Administration and Services
Charles R. Wanager, Jr.
Journalism
Philip J. Watgen
Geology
William Joe Watson
Rehabilitation Counseling
M. Beth Webb
Community Development
George Alan Weed
Mining Engineering
Irene Weibel
Journalism
Peter Robert Welle
Plant and Soil Science
Community Development
Alan Werner
Geology
Gail Roberts Westmoreland
Botany
James David White
Rehabilitation Administration and Services
Tandra Jeanette White
Speech Communication
Michael Marie Wiesen
Rehabilitation Administration and Services
Joan Carol Wilcoxen
Animal Industries
Reo L. Wilhour
Agribusiness Economics
Jay Willer
Community Development
Sara Anne Williams
Biological Sciences
Kevern Donnell Wilson
Rehabilitation Administration and Services
Brenda Winkel-Shirley
Chemistry
Steven Anthony Wojcik
Communication Disorders and Sciences
Lid Bun Wong
Engineering
Lik Bun Wong
Computer Science
Marsha Marie Woods
Rehabilitation Administration and Services
N'Drin Therese Yao
Plant and Soil Science
Tesfay Yohannes
Engineering
James J. Zaczek
Forestry
Karen Jane Zopf
Behavior Modification

MASTER OF SCIENCE IN EDUCATION

Linda Marie Larsen
Special Education
Frances M. Laster
Special Education
Kuang-Hwei Lee
Educational Media
Myron E. Lowe
Recreation
Guidance and Educational Psychology
Keivan M. Marefat
Educational Media
H. Dan Martin
Guidance and Educational Psychology
Mary Ann Mathews
Elementary Education
Karen Kay Mc Clintock
Educational Administration
Sarojini Evangeline Oak Mc Ghee
Secondary Education
Michael John Mc Ginnis
Recreation
Nancy Lee Mc Kee
Special Education
Cesar G. Mendez-Lugo
Physical Education
Harold Francis Menke
Educational Administration
Paul William Miller
Higher Education
Maryrose Minnito
Occupational Education
Nathaniel Mitchell
Occupational Education
Diana Mora
Early Childhood Education
Billy G. Morgan
Occupational Education
Glen Mitchell Morgan
Occupational Education
Halden Anthony Morris
Occupational Education
Candy (Moore) Myers
Educational Administration
Terry L. Nelson
Higher Education
Carolyn Neuhaus-Jones
Higher Education
Donald E. Niederkorn
Occupational Education
Lynn Elaine Nimtz
Secondary Education
James Randolph O'Dell
Physical Education
Donella Lynn Odum
Educational Media
Diane Rose Osterman
Occupational Education
Cherie Smith Paddock
Physical Education
Tana Sue Page
Health Educaton
Louis I. Parker
Occupational Education
Jean Kathryn Person
Guidance and Educational Psychology
Nancy Jo Peterson
Elementary Education
Margaret V. Pierce
Secondary Education
Barbara Kay Pluta
Secondary Education
Patsy Joan Prest
Higher Education
Carol Kendall Prior
Higher Education
Constance J. Quintenz
Educational Administration
Darcy Joyce Rakes
Business Education
Kathy Rankin
Recreation
Guidance and Educational Psychology
Gary D. Reif
Occupational Education
James Loren Richards
Special Education
Michael William Rude
Educational Administration
Rex Joseph Sandidge
Occupational Education
Linda Sue Johns Schaffer
Educational Administration
Michael Richard Scott
Educational Media
Judith A. Seger
Recreation
Khawla Hamdi Aref Shaheen
Higher Education
Dwight Donnell Simmons
Health Educaton
Maurelene K. Smothers
Special Education
Marcia K. Thomas Spivery
Special Education
Fredrick C. Starks
Higher Education
Jacquelyn Styles-Shair
Occupational Education
Connie Konopka Sullivan
Special Education
Patricia Powell Sundquist
Higher Education

Sopida Suttabusya
    Business Education
Sherrie Ann Taylor
    Special Education
Dana Sue Huffman Thornton
    Educational Administration
Albert Edward Tong
    Secondary Education
Donald Charles Urberger
    Occupational Education
Kathleen Joyce Vondrasek
    Physical Education
William F. Wasmund, Jr.
    Educational Media
Don H. Wasson
    Occupational Education
Thomas G. Weidner
    Health Educaton
Gary O. Whipple
    Special Education
H. George Whitehead
    Recreation
James Peter Wieser
    Recreation
Lisa Marie Wilcox
    Special Education
Susan L. Willett
    Special Education
Bertha M. Williams
    Occupational Education
Adrea Pontious Wimberly
    Special Education
Leonard E. Windhorst
    Secondary Education
Deborah Diane Wittmer
    Special Education

CANDIDATES FOR THE BACHELOR'S DEGREE

School of Agriculture

Gilbert H. Kroening, Dean
William A. Doerr, Marshal

BACHELOR OF SCIENCE

Helmuts V. Lackajs
John C. Ladley
Joseph Edward Langen
Nancy Angela Lareau
Michael Bruce Large
Laura Marie Larson
Thomas Allen Lawless
Shari Lee Lawrence
Diane K. Lawson
Darrell Eugene Leach
Joann Leoda Leavitt***
John T. Ledr
Gary Ward Lenz
James Lynn Lewis*
Michael L. Lewis
Daniel Robert Little
David Brett Livingston
Robert Dennis Lochmann
Kristine Mae Lovett
Robert J. Lueken
Garth E. Lumsden
Karen Marie Lyman
Ralph Joseph Macchia
Bryan E. Maloy
John Morgan Mann
William H. Marciniak
Tom J. Mark
John Alan Marshall
Kenneth D. Maschhoff
Kim Andrea Mayo
Frieda L. Mc Carter*
Wayne Joseph Mc Cormick
Danny Ray Mc Crite
Duane Mc Kinney
John Joseph Mc Neely, Jr.
William A. Metzler
Douglas E. Miller
Leanne Mitchell
William George Molter
Peggy A. Moore
Michael James Mueller
Andrew Wayne Nafziger
Mary Ann Narve
Homayoun Nasser Sharifi
Richard Anthony Neff
Glennon Joseph Netemeyer
James Newman
Nik Hashim Bin Nik Abdullah
Michael S. Noblin
Robert Kline Nusbaum
Daryl Christopher Nyman
Leslie A. Oetgen
Joseph Donald Olszewski
Laura Lynn Oltmanns*
Susan Leigh Partridge
Kyle Lee Marie Pepin
Donna Jean Peterson-Detrick
Donald R. Phares
Stephen W. Phillips*
Timothy Charles Plantz
Daniel M. Podraza
Wayne E. Prien
Rebecca J. Proffitt
Robert J. Proffitt
Ann Catherine Raeber**
Robert M. Rainey
Mark D. Ray
Jeffrey Allen Regula
Matthew P. Reidy
Charles E. Rice
Marty S. Richards
Jill Spreenberg Robinson
Mauricio Rodezno*
Ruth A. Roider*
Bradley P. Rommelman
Charles J. Rosenburgh
David J. Rusciolelli
Emmanuel W. Sakala
Pedro Enrique Santiago Carmona
Charles Allen Sappington
Charles John Sawyer
Melissa Mia Schermer*
Steven Paul Schmeltz*
Tod Kevin Schneider
David Gordon Schnepper
Cheryl Ann Schrader
Kevin L. Schultz
Ward Preston Schultz

Robert C. Schwartz
John Allan Shank
Patricia Lynn Ortega Shepherd
Catherine M. Sheets
Kent A. Sickmeyer*
Gregory Allen Sidwell
Bradley S. Simcox
Curtis Todd Sinclair
John Charles Singler
Jeffrey David Smith
John P. Smith
Lois Elaine Smith
Philip G. Smith
Bert Michael Spivey
John Warren Stankovich
Patrice St. Germain Staples
Keith Stanley Starr
Eddie Gene Sterchi
David E. Stokes
Clifford G. Strieker
Kurt Michael Sweitzer
Robert D. Taylor
Richard Clark Thomas
David Trandel
Ann Catherine Tucker
Randy Ray Twyford
Edmund Alex Tynczuk
Eric Frank Ulaszek
Marilyn Annette Vancrey
James Matthew Vose*
Martin L. Wagner
David L. Walker
Jon Alan Walker
John B. Wallace
James Ray Warder
Lyle Deneen Weber
Douglas Wayne Westall
David Andrew Westerlund
Stephan Allen Williams
Bradley David Wilson
Terry R. Wilson
Mark Douglas Winkler
Rick Alan Winkler
Daniel J. Woerner
Ellen B. Wollbrink
Douglas Alan Wood
Paul D. Woods
Chris Carey Wooten
Colin P. Wyatt
Patrick Dwight Yockey
Edward Allen York

College of Business and Administration

R. Clifton Andersen, Acting Dean
Hussein H. Elsaid, Marshal

BACHELOR OF SCIENCE

Phillip Charles Labak
Helmuts V. Lackajs
Robert John Lamplot
Lisa Leigh Landgraf*
Gregg A. Larson
Jeffrey A. Lasater
William E. Laser
Roslan Mohd Latif
Siu-Hung Anthony Lau
James Calvin Law
Ellen S. Layden
Maureen T. Lazzari
Daryl B. Leake
Robert L. Leden
Sandra A. Lee
Wendy Helaine Leifer
Juliann Lentine
Sharon Denise Lerman
Vongtawat Lertkitcha
Robin Le Tourneau
James G. Lewis
Christopher Scott Lockwood
Veronica Faith Longstreet
Meor Othman Meor Lope
Armando Lopez
Nancy Ann Lyznicki
Jeffrey A. Mac Carron*
David James Macek
Thomas P. Maddox
Arthur J. Magee
Brian B. Mager
David R. Mahlandt
Laily Mahmud
Megat Abdullah Bin Hj Megat Mahmuc
Thomas John Majewski
Andrea Linette Martin
Linda June Martin
Nicholas Thaddeus Matras
Herbert Scott Maurer*
Douglas J. Mayfield
Ronald E. Maynard
Lisa J. Mc Allister
Steve J. Mc Cormack
Chari L. Mc Donald
Jacqueline Mary Mc Ging*
Darrell Edward Mc Revey

Christopher J. Mead
Michael E. Medwedeff
Sue E. Mentel
Michael Salvatore Messina
Mark Scott Metzger
William J. Meyer III
Kenneth Michaelis
Tami A. Mickelsen
Sharon Kay Milcic
Kathleen A. Miller
Lara L. Miller
Nancy C. Miller
Stephen Boyce Miller
William Howard Miller
Joseph R. Minorini
Kedra Jo Miriani
Nadia M. Missaghi
Cheryl Lynn Mitchell*
John William Mitchell
Thomas Foreman Mittendorf
George Fredrick Moeri
Mohd Fauzi Bin Mohamed
Hayati Mohammad
Mark Molback
Russell Alan Monroe
Charles Wade Montgomery
Kimberly Ann Moore
Nancy Ann Moore
Keith David Morgan
Susan Lynn Morgenstern-Williams
Kevin Craig Morley
Pamla Sue Mueller
Randall Steven Munson
Chad J. Munsterman
James Paul Murphy
Mark Christopher Murphy
Jeffrey Keith Myers
Carl A. Myslinski
Paul Theodore Nagler
Richard A. Navarre*
Richard M. Netzel
Celeste G. Nezzle**
Karen Lynn Niemietz
Douglas Howells Nightingale
Barry S. Noeltner
Marzuki Nordin*
Siti Rohani Mohamed Nordin
James Patrick O'Brien
Thomas W. O'Connell*
Sonya F. Offermann
Paul Christopher Ohanian
Stephen Byron Olerich
Dirk C. Olsen
Michael K. Olund
Thomas Paul O'Malley
Wan Ubaidah Omar
Todd Arthur O'Reilly
Steven K. Osgood
Clyde E. Owen*
Laurence John Paglia, Jr.
Lori Tanese Palmer
Nathan John Palmquist
Curtis A. Paloumpis
Anna Margaret Parkinson
Philip Douglas Parrish
Kathryn Ann Peddle***
Robert Francis Peel
Wilfredo Jose Olmos Perez
Cynthia R. Peters
Douglas C. Peters
Mark John Philbin
Cynthia Kay Phipps
James Thomas Pietroburgo
Edward A. Pietrzyk
Kevin Francis Piggott
Susan Kay Piper
Sandra Lee Pitts
Charles Robert Pless
Marilyn Kay Pond
William Edward Poshard, Jr.
Kim Eileen Poston
James Allen Potts
Mary Elizabeth Powers
Lonnie Stanley Priest, Jr.
Elois Kay Prince
John F. Przybyl
Sherman Sze Ning Pun**
Bruce David Quinn
Abdul Hasib Bin Ramli*
Jane Randolph
Joan Randolph*
Michael A. Rante
Vicky Rae Reburn
Michael R. Reckling
Gary G. Redman
John Myers Renfro
Adekoyejo Orobiyi Rhodes
B. Alan Riccio
David Michael Rice
Laura Marie Richardson
Mark Alan Richter
Robert W. Rickleff
Michael S. Roberts
Scott D. Roberts
Jeffry F. Robinson
Clarence Thomas Robison
Daniel Gerard Rodriguez
Michael John Rogan
Gerardo A. Rosario
Jan Wayne Rose
John Arthur Rossing
Marcus Bertram Rowe
Stephen Robert Roy
Susan M. Ruff
Shelly L. Rujawitz
Bruno Ruspaj
Janice M. Ryan
John Linsey Ryan

Kenneth J. Rydzewski
Thomas Joseph Sabatini
Kendra Ann Saddler*
Abdul Aziz Shikh Said
Richard A. Sanabria
Jeffrey Alan Sappenfield
Arlen Savitt
Daniel F. Scannell
Roger Stephen Scarola
Timothy Lee Scheibe
George Daniel Schmelzle
Paul Jeffrey Schmidt
Leo P. Schmitz
Martha E. Scholbe
Scott E. Schram
Linda Christine Schuette
Marguerite M. Selby
Jeffrey Trent Senesac
Dennis E. Shaffer
Shaharin Shaharudin
Marian F. Sharkey
Donna Sue Shaw
Monica F. Shea
Denise Marie Sheehan
Deborah Renee Sheppard
Sharri L. Sherman
Jeffrey Francis Sherry
David Jerome Shipton
Dolapo Tunde Shodipo
David J. Siegel
Daniel Lee Thomas Simms
Marla Helene Simon**
John Scott Simpson*
Robert Lee Simpson
William W. Singer
John Francis Sleconich
John W. Sliter III
Joseph John Slyman
Charles A. Smith, Jr.
Eric Lon Smith
Leith Anthony Smith
Rebecca Fairlyn Smith
Linda Smuda
Karen Leone Snider
Steven Scott Sonen
Gabriel G. Spataro
William D. Spencer
Linda Susan Dingrando Spiller
Michael Richard Spotanski
Gregg John Spriet
Susan Marie Springsteen
Marcus Edward Starbuck
Steven M. Statz
Linda Louise Stein
Mark Hunter Stevens
Bruce Michael Stocco
Scott Samuel Stone
Stanley Glenn Stout
Gregory C. Stranan
Wan Salman Sulaiman
Patricia L. Sullivan
Sern Kelly Sutton
Cheryl W. Svalina*
Paul Bert Swetland, Jr.**
Michael Eugene Tabacchi
Teera Tachayapong
David W. Tate
Priscilla Ann Thames
Kenneth J. Thiel
Johnette Kaye Thomas
Julia Ann Tiffany
Gregory A. Toelle
Michael E. Tomich
Mary C. Tomko
Scott Christian Topp
Ruth Lynn Tranter
Nancy Marie Treece
Frank Joseph Trompeter II
Daniel Scott Turpin
Bryan C. Vagner
Mary Beth Valentine
Russell A. Valin
Mary Patricia Van Driel
Bruce R. Vierck**
Lloyd Mathias Vogel
Joyce M. Volkmann
Harry Clifford Wales
Wan Abdul Azin B. Wan Abdullah
Wan Rozita Hj. Wan Hussin
Wan Zamri Wan Zain
Thomas F. Ward
Julia Ann Warner
John J. Waugh
P. Kimberlee Weakley
Gary L. Wiley
Deborah Rochelle Wills
Michael Gerard Wiltz
Rick Winningham
Michael D. Witherspoon
Robert Walter Witkiewicz
Lori I. Witten
Sherry Anne Witten
Jodee Lynn Woodman
Wayne John Worker
Michael F. Wrzesinski
Hsueh Fang Yang
Samsiah Bte Zainal
Christopher R. Zettek*
Larry D. Zieman*
Ronald Joseph Zigmont
Lynn Marie Zimmermann*
Zawawi Mohd Zin
Mark Stephen Zink
Michael P. Zotto

College of Communications and Fine Arts

C. B. Hunt, Jr., Dean
Bob Roubos, Marshal

BACHELOR OF ARTS

Linda Ann Levins
Eric Daniel Lindsey
Clayton John Logan
Douglas George Marvin
Jeffery Scott McGuire
Wendy Jane McIntosh
Myrna Marie McLaughlin
James Robert McLean
Leonard Frank Melto
John Thomas Merkle
Kenneth Charles Metz
Robert A. Miller
Ruth Minetree
Nancy Missbach
Kevin Patrick Molidor
Diane R. Mosak
David W. Moskow*
Cheryl Ann Nagy
Jeff J. Nettles
David Wm. Newhardt
David Nicholas
Michael S. Nickelson
Gayla Louise Northcutt
Mary Beth Novak
Kevin M. Olis
David Gerard Orland
Thomas John Orland
James Ray Orr
Gail Ruth Otterson
John F. Passarella, Jr.
Elbert Tim Penn
Gvido Pietrowicz
Debra Lynn Purden
Douglas Lee Purviance
Cynthia Jill Qualls
Robin Dee Rittenberry
Jane E. Robinson
William A. Rodgers
Karen De'Ann Rose
D. Paul Rung
Andre Sargent
Dennis M. Schaefer
Michael Anthony Schmidt
Joan M. Schnake
Glenn E. Sheets
Mark Howell Sims
Dee Ann Smith**
Kurtis Charles Smith
Robert Lawrence Snyder
Jean Stafford
Debra Susan Standaert
Christopher Michael Stewart
Jeffrey Dean Straw
Howard Mc Kendrick Streeter
Angus R. Thomas
Robert D. Tomany
David Paul Trovillion
Kayellen Wallace
William John Wild
Henry C. Williams, Jr.
Robert A. Zarnowski
Joseph Lee Ziolkowski*
Lorri A. Zipperer

BACHELOR OF MUSIC

Warren Ray Mahan
Mark Evan May
Paul M. Morsman
Keith Eugene Novak
Linda Jean Replyuk
Richard L. Sprengel
Cynthia L. Stauffer
Terri Ann Stinnette
Melody Louise Storey***
Cathleen Leian Stranc
Alice Ward
Cary Weinstein

BACHELOR OF SCIENCE

Mary Charlotte Lacke
Mary Susan La Hood
Laurie K. Landgraf***
Robert Charles Laney
Raymond J. Lang
Michael Larson
Katherine Diana Latham
Debbie Ann Lenburg
Matthew Jacob Lennon
Lisa Sue Licht
Michael P. Logan
John Mark Long
Karen Marie Long
Patrick J. Looby
Paul J. Lorenz
Kimberly Joan Lovejoy
Michael Joseph Lukaszewskyj
Marguerite M. Lynch
Thomas F. Magee
Joseph Peter Maher
William R. Mahoney
James Patrick Mallon

William Carl Maloney
Terri Ann Manuel-Noel
Deanna Reta Maras
Denise Marie Marcotte
Michael A. Marcotte
Mark J. Martinek
Suzanne Martz
Ellen Marie Marx
Keith Nicholas Mascitti
Neeva Mathema
Normand Eugene Maynard
Hugh Charles Mc Barron IV
Matthew Mc Cann
Terrance M. Mc Cann
Gwendolyn Y. Mc Curdy
Brigid Maura Mc Donnell
Doris Ann Mc Gee
Brenda Rose Mc Gruder
Michelle Marie Mears
Kevin John Memmel
David J. Michalczewski
Leah Ann Miller
Lindsey Allen Miller
Richard Milne
Jodie Adaire Misch
Shawn Keith Mockus
Kathleen Ann Moloney
Allyson A. Monroe
Derek A. Moore
Robert York Moore
Steven Duane Moore
William Fredrick Moran III
Robert Carr Morand
James J. Morgan
Lori Jean Morgan
Willietta Ann Morrow
Elizabeth Ann Mozis
Gregory Charles Mueller
Robert Kurt Mueller
Brian D. Murphy
Colleen F. Murphy
Sean Joseph Murphy
Perry L. Murry
Mary Jo Myers
Thomas Clay Nance
Curtiss Vaughan Neely
David Joseph Nelson
Scott Peter Nelson
Stephanie Lynn Newby
Glenn D. Nordquist
Steven M. Nozicka
Theodora Ntovas
Susan L. O'Connell
Mantey Clement Odei
Julia Davis O'Donnell
Olusesan Olusola Olawaiye
John Randolph Olivero
Kevin Roy O'Neil
Timothy Leo O'Neill

Albert Osei-Bagyina
Dixie Ost
Thomas B. Paine
Pamela J. Palko
David Douglass Park
Consuello Madonna Parrish
Mark Allan Pastori
Beth-Ann Patmythes
Katherine Marie Patterson
Kenneth Perkins
Matthew S. Perry**
Timothy J. Pflaum
Elaine Caroline Pfromm
Debra J. Phillips***
Judy E. Pielach
Jennifer Alayne Polk
Yolanda Kaye Porter
Alan E. Potash
Joy A. Pothour
Carol J. Prebil
Violet Pusec
Roger M. Quagliano
Karen J. Quitschau*
Richard J. Rainville
Karen Marie Ramsey
Elizabeth M. Reszka
Willa Reynolds
Marion Terese Riedle
James Bradford Rogers
Robert Thomas Roos
Peter Andrew Rosenbery
Keith Kenneth Rost
Theodore Warren Rumatz
William Ernest Ryan
Patricia Sabatka
Andrew R. Sabol, Jr.
Joel J. Sackmann
Gregory Keith Saddler
Kendra Ann Saddler
Robert Allan Saldeen
Denell Latanja Sanders
Michael C. Sanders
Robin C. Saponar
John H. Saunders, Jr.
Michael Anthony Scaletta
Donald H. Schaefer, Jr.
Philip Mills Schanuel
Tony Michael Schierbeck
Elizabeth Schindler
Janaan Marie Schmuhl*
Kenneth John Schnepf
Gail A. Schroeder
Margaret M. Schuberth
Donna J. Schulte*
Jeffrey G. Schultz
Theodore Thaddeus Schulz, Jr.
Debra M. Schwartz
Thomas Edward Schwartz
Michelle M. Schwent

Alan Paul Sculley
Mary Elizabeth Settle
Richard Emmett Seymour
Robert Brett Shaw
David Allen Shea
John Curtis Shriver*
Kathleen Ann Shulski
Judith Kay Slabaugh
Robert Bartlett Sloane
Bradley Craig Smith
Carole L. Smith
Kenneth Eugene Smith
Ronald Craig Smith
Juliann Marie Smogor
John Snell
Barbara Ann Snyder
Alan David Speigel
Janice Marie Spencer
Steven Henry Spicer
John Nicholas Spotts
Gregory A. Springer
Daniel R. Sronkoski
Julie Lyn St. John
Mary Kay Stoner
Lynda Lee Strand
Andrew Strang
Kathleen M. Streitz
Ann Marie Suslavich
Carroll Elizabeth Sweeney
Christine Margaret Swiderski
Rebecca Jane Talbot
Margaret Roxanne Thomas
Thomas Campbell Thomas
Frank Patrick Trimble***
William Mailloux Turley
Larrence W. Turouske
Michele M. Van Ort
Lynn Vavra
Thomas D. Von Berg
Ellen S. Vosberg
Lori Lynn Wadsworth
Mark Allan Waldschmidt
Elizabeth Lynette Walker
Elizabeth Ann Walsh
Norman Wave
Ruth Waytz
Elizabeth Ann West
Colette A. Westort
Norma Gean Whitis
Garry Wilcox
Mark Draper Willson
Hamlin James Wilson*
Angela Denise Wimes
Scott Eugene Witherell
Marie Theresa Wolf
Michael D. Wolff
Victoria J. Woodard
Linda Jean York
Marcia Lynn Young
Cynthia M. Zachacki
Michael J. Zelten
Frank J. Zgonc

College of Education

Donald L. Beggs, Dean
Nancy L. Quisenberry, Marshal

BACHELOR OF MUSIC EDUCATION

Debra J. Vickery*

BACHELOR OF SCIENCE

Sharon Therese Labak
Larry E. Lagle*
Frances A. Laird
Cynthia Ann Lampert
Daphne E. Joannides Lampkin
Sherrie Foreman Lane
Ronald A. La Porte
Susan Catherine Laskey
Robert Raymond Laszacs
Robert T. La Tour, Jr.
Robert L. Latta
Kimberly Ann Lauesen
Pamela Ann Lawler
Darlene Denee Leavy
Hubert P. Ledford
Shirley L. Lee**
Michelle Ann Leger*
Robert Edward Lent
William J. Leo, Jr.
Jorge Leon
Ellen Levenhagen
Ruth Ann Levy
Otha Hershel Lewis
Wayne Lim
Richard O. Lindenbusch
Sheldon Allen Litman
Matthew D. Livengood

David B. Long
Douglas Stephen Love
Kirk H. Lowery
Raymond Earl Lowry
Gary L. Ludwigson
Jeffrey Robert Luft
Christine Lupica
Alan Mac Dougall
Christopher Richard Mack
Katharine Ann Mack
Frederick J. Macrowski
Desiree Jean Madison
Connie Jo Magsig
Francis Gerard Maldonado
Charles LeRoy Malmborg
Michelle Evelyn Manning
Colleen A. Markovich*
Carolyn S. Marlow*
James Mark Martens*
James Jay Martin
John Patrick Martin
Ralph F. Martin
Patricia Maree Massing*
John Steven Matthews
Kenneth Duane Maylone, Jr.
William Eugene Mayo, Jr.
Barbara Craig Mc Alister
Thomas Dean Mc Alister
Dennis Ray Mc Anally
Mark William Mc Andrew
Robert F. Mc Call
Daniel F. Mc Carthy
Kelly L. Mc Carthy
James L. Mc Cormack
Terry Stephen Mc Coy
George Louis Mc Cullen
Julian Virgil Mc Dowell
Alfred Herbert Mc Farland
William Edward Mc Gimsey
Ivy Patterson Mc Neil
Terry L. Mc Pheeters
John Joseph Mc Quade
Henry B. Merritt, Jr.
Sheryl Lynn Metz
Terese Marie Metz
David Arthur Meyers
Peter Charles Micken, Jr.
Betty Sue Miller
Charles E. Miller
Robert Edward Mills
Terry Alan Milt
Norbert L. Miner**
Sheri Dawn Minton
Thomas D. Miserendino
Deborah Jean Mitch
Mary Lee Mitchell*
Robert S. Moffitt
Steven Larry Moon
Alfretta Hall Moore
Cynthia Lynn Moore
Jane Ann Moore**
Lisa Jean Morgan*
William D. Moritz, Jr.
Victoria Lynn Morley*
Michael Allen Morris
Pamela S. Morris
John James Morrissey, Jr.***
Patricia Castillo Moura
Denise K. Moyers
John Howell Moyna***
William J. Muhr
Laurie Ann Mundo
Lyle V. Munn
Louis H. Nagel*
Patricia Ann Natale
Pamela Annette Nattier
Carla K. Nelis
David Joseph Nelson
Lindy Sue Nelson
Loretta Carolyn Nelson
Steven William Nemetz
David Neps
Arbutus Louise Ness
Christine Marie Newsham
Nhumai Thi Nguyen
Roberta J. Niederman
Rodney Anthony Nix
Nor Rozita Nordin
Ulf Anders Norling
Jack Vernon Nussbaum*
Shawn R. T. O'Brien*
Donald R. Odem*
Gary Lee Odum
Debra Kay Ogilvie
Erin M. O'Leary
Charles Wesley Oliver
Georgiann Oliver***
Ogunade Esther Oluwatoyin
Lorene O'Rourke
Patricia L. Osman
Bairi Bin Othman
David M. Owens*
Christie Ann Ozier*
Stephen C. Pachman
Donna Jane Page
Michael Joseph Palmaffy
Linda Susan Palmer
Roy L. Palmer, Jr.
George Francis Pardee*
Tracie Lea Parrish
Michael E. Pate*
Ronald A. Pauli
Fredrick Donald Pawlowski, Jr.
Percy Howard Payne
Dennis L. Pearson
Molly Jo Peddy
John Maurice Pennington
Lisa M. Pennock

Halvey Preston Perdue, Jr.
Pedro Perez
Franklin B. Perkins, Sr.
Franklin L. Perry**
Paul Arnold Petersen
Janine Grace Peterson
Stephen Paul Peterson
Mark Daniel Petterson
Christopher Michael Phelan
Cindy Lou Pierce
Marcia L. Pierce*
Douglas Wayne Plasters
Cassandra Plona
Michal Jay Plunkett
Andrew Keith Popenoe
Lucy Ann Poprawski
Debra Sue Porter*
Paula Ann Potter
Aaron Stanley Powell**
Michael Lamont Pratcher
Michael Stewart Pratt
Arbery S. Preston
Leslie Ann Price
Sandra Louise Price
James Lawrence Pruitt
Nola Michelle Putman
Annette Lynn Radtke*
John David Ralph*
Helmi E. Ranta
Virginia M. Rauer*
Judith Ann Rauschenbach*
Richard Larry Ready
Cindy Lou Reese
William A. Reichert
Michael Patrick Reilly
Diane Mary Renk
Timothy B. Rennels
Robert Michael Reynolds
Virginia Ruth Reynolds
Edd Alan Rhodes
Karen Louise Rich
Robert Perry Richards
Wilma R. Richell
David O. Rietz
Michael James Riley
John R. Ring
Jesse R. Ritchie
Gregory Allen Rivers
Donna Marie Robbins
Kathleen Marie Roberts
Beverly Yvonne Robertson*
James D. Robertson
Samuel L. Robinson
Richard Rodriguez
Gary M. Rogers*
Marcia Romanofsky
Henry Roney
James Clifford Rose
Everette Glenn Roseberry, Jr.
Robert Sherman Ross
Rodney Bedker Ross
Mary Lou Singer Rowe
Nadine Sue Rubin
Brandon Rufkahr
Charles A. Rupert
Sue Ann Rursch
Hope Leah Rushakoff
Reed Steven Rusniak
Barry B. Russack
Eulalio Salas*
Debra Wilm Sander
Cathy Lynn Sandquist
Roger Jerome Sauerwein
Schuyler D. Saunders
Wade Lawrence Richard Saunders
Richard G. Schilling
Michelle Lee Schmale*
Joseph G. Schmitt
Richard Charles Schmitt
James Robert Schultz
Jeffrey M. Schultz
Farilon Scott
Therese L. Scott*
William Christopher Scott
Robert Cade Scramlin
Robin Carroll Shade
Robin Dominic Shanks, Sr.
Margaret Ann Shannon
John Oscar Shepardson
Kenneth L. Shipley
Sallie J. Shipman*
Thomas Gary Shirbish
Tracey Sybil Shoellhorn
Sherri Ann Shuman
Nancy R. Sickmeyer
Laura Diane Sides
Doris Greeley Simmons*
George Simmons
Nelson B. Simmons, Jr.
Kimberly Sue Simpson
Brenda A. Sink
David Ray Skeans
Debra Jeanne Skeans
James Martin Skinner
Patricia Marie Slifer
James V. Smallwood***
Roger K. Smiley
Chester Arthur Sminkey*
Darrell Cicero Smith
Dennis Gale Smith
Gregg M. Smith
Howard B. Smith, Jr.
Robert P. Smith
Willard Gerald Smith, Jr.
Donald L. Sneddon
Daniel Lee Snelling
Paula Genevieve Sobol
Geralyn E. Sommer

Allen Louis Spath
Roger L. Spealman
Sharon Marie Speicher
Lonnie Lee Spikes
Pamela Jean Spooner
Karen Allene Springer**
Vicki Lee Stafko
Jo Ellyn Standridge*
Patricia M. Stang
Quitman Lee Stapleton
Marsha Dean Starkey*
Gregory Steinkamp
John H. Stelling III
Anita L. Stephenson
John Francis Stevens
George F. Stewart
Dana James Stimpert*
Jay T. Stocks
Harold L. Strassner, Jr.
Dona Kae Strong
Donna Lou Sudduth
Danny Cecil Sumler
Briana Surd
James Vernon Sweeney
Sharon Yvette Talley
Kathy Ann Tate
Evelyn J. Taylor
Patricia Lee Taylor
Priscilla Kay Taylor
Michael Raymond Teague
Michael Andrew Templeton
Nicholas Richard Tenerelli II
Elizabeth Anne Tertell
Peter Louis Theofield
Clare E. Thierry
Marcus Tikotsky
Philip Tinnes
Susan D. Todd
J. G. Tomlinson
Gerald W. Townsend*
Shirley M. Trentman***
Lester Harry Truby*
Kathy Renee Tucker
Thomas L. Tucker
Earnest J. Turner
James A. Twitty
Donna Jean Ulbert
Jean Therese Ulmen
Joyce A. Umperovitch*
Glendle Upchurch
James T. Urban
Tracy H. Urbas
Keith G. Van Camp
JoAnn Vangenhen
Leslie Charles Van Horn
Thomas J. Van Liew
Rocco Joseph Varacalli
Robert Varis
Theresa Ann Vecchio
Mary Jane Vickery
Jesse F. Vineyard
Anita Lee Crow Vogel*
Lu Ann Vogel*
Robert Earl Waagner
Richard John Wade, Jr.
Joe Bailey Wagner, Jr.
Rebecca Ann Walch
Lorie J. Waldrop
Edmond Walker
Gregory Charles Walker
John Walker
Paul Keith Walnum
Marsha Evonne Walton
Jay W. Ward
Larry D. Warren
Richard Warren
Arthur Washington
Michelle Waterkotte
Bill F. Waters
Beverly Sue Webb*
George Robert Webb III
Judith Anne Marie Webb
Guy Martin Weber
Carolyn Foehner Wehrle*
Peter C. Weise
LauraJean Bernadette Whalen
Julie Ann Whaley***
Jonathan William Whyte
Robert Allen Widell
Samuel Floyd Wiede*
Stephen S. Wigylus
Kendra S. Wilburn
Gerald Clayton Williams
Brenda Rose Wilson
Howard Rayford Wilson
Phyllis A. Wilson
Vernell Witherspoon
Tammy Sue Wolgan
Jay C. Wood
Larry M. Woodard
Michael Curtis Wooden
Michael L. Worth*
Theresa Marie Woytus
James R. Wright
Nancy Choate Wright
Ron J. Yanor
Anthony John Yodonaise
Debra Lynn Webb York
Brenda Sharon Yusko

College of Engineering and Technology

Kenneth E. Tempelmeyer, Dean
Juh W. Chen, Marshal

BACHELOR OF SCIENCE

James Eugene La Duke
Joseph Edgar La Lumondiere
Thomas Anthony Lambert
Gary James Lambesis
Michael Andrew Lang
Roger Arthur Langevin
Alberto Lara
Andrew Arthur Lasher
Steven Joseph Lazorchak
Kenneth Chul Lee
David John Lenzi*
Michael Lieblich
Christopher Alan Lilley***
Joe Dean Littlefair
Mark Steven Logsdon
Lawrence Anthony Lombard
Eldon Michael Long
William Lopez
Gary L. Luce
Duane Alphonse Lynch
Joe T. Majors*
Tony Charles Malizia
Robert Marenche
Michael G. Markovich
Anthony Martini
Gregg Jay Materna
Michael H. Mayfield
William James Mc Carthy, Jr.
David Marshall Mc Corkendale
Herbert Louis Mc Cree
James Mc Dade
Jimmy Ray Mc Daniel
Robert T. Mc Kinnon, Jr.
Michael Wayne Mc Lellen
David Lee Medvick
Terry Lynn Melton
Steven C. Mercurio
Jeffrey A. Miller
Daniel R. Milroy
Cindy Dennis Mirzai
Eugene S. Mitchell, Jr.
Rodney Andrew Mitchell
Michael James Mixon
Eric R. Moberg*
Robert James Monahan
Rapha Melvin Moore
Thomas James Moore
William Robert Moore*
Howard G. Morgan
Buddie Ray Morris II
Mansoor Mosallaie
James Owen Myers
Lester Mitsuo Nakamura
Vahid Navidi
Nersi Nazari*
David L. Nelson
William Edward Nelson
Francis J. Nemeth
Gerald L. Newcomb
Wayne A. Nieman
Alvin E. Oberley
Thomas Francis O'Brien
Willard John O'Connell
Kurt Allen Oetjen
Flora O'Hagan***
Thomas Joseph O'Keeffe
Kemal M. Olcher
Gary W. Orahood
Roy Wesley Orr, Jr.
Charlotte Cynthia Osburn
Hassan Abdellatif Osman
Gregory Keith Owens*
Philip Stephen Pace
Tom Ray Pardee
Leroy Parker
Hootashmand Parsi-Feraidoonian
Donn Harrison Paulin
David Allen Pemberton
Edward Perez
Donald Woodrow Perry
Craig Arthur Peterson
Albert A. Phillips
Thomas John Piha
Laroche J. J. Placide
Steven Brent Pottorff
Mohammad Pourreza
Harold Neal Precht
Philip Preston
Terrance L. Quan
Keith Matthew Quinton
William Quinton
John Louis Rager
Steven M. Ravanesi
Rodney W. Rex
Richard L. Rhoades
Ronald Aaron Rhodes
Catherine Richter
David B. Ricksecker*
Marc Douglas Robinson
Sammie Lamar Robinson
Robert A. Rochowiak
Rogelio Rodriguez
Christopher John Rogal
Dean Howard Roller

Joseph Michael Rolnicki
Richard A. Roth
Samuel Vermon Roundtree
Patrick R. Rourk
Richard Brian Royer
Donald Lee Ruby
Robert Patrick Ruet
Mark W. Runge
Douglas Lynn Rutherford
Laurence Arthur Ryan
Jeffrey A. Sage
Freddy Rafael Guerra Sanchez
Christopher Charles Sanders
Peter Anthony Santanello
Douglas W. Sartor*
Edwin Jay Sarver
Alan Robert Saul
James Patrick Savoy
Cynthia L. Schmidt
Mark Steven Schmitz
Frederick Michael Schreiber
Craig Robert Schuth
Mark Schwarztrauber
Donna Denise Twomey Scovil
Wayne Gordon Seaberg
John S. Sedberry
Johnny Marvin Sellers
Scotty Lee Selman
Muhammad Shami
Christopher Stephen Sheffler
Floyd Wesley Showalter
Charles Anthony Simons*
Janet M. Sinclair
John E. Slovak
A. Jan Smiley
Gary Smith
James David Smith II
Laurie Kay Smith
Ralph T. Smith, Jr.
Steven John Nicholas Smith
Ted Dean Smith
Thomas Patrick Smith
Thomas Richard Smith
William H. Smith, Jr.
Howard D. Spring
Brian L. Stanger
Boston H. Stanton, Jr.
Eddie E. Starkey
Roger L. Steen
Richard R. Steingas, Jr.
William Taylor Stephen
Felix Jennings Stephens
Kathleen P. Stephens
Michael Wayne Stephens**
Hugh James Stoops
Sammie B. Stout
Dennis Edward Straub
William Lawrence Strawn
Peter Michael Sulfaro
Richard G. Sutherlund
James W. Sykora III
Michael A. Szumlas
Thomas Paul Tatlow
Ethel Griffin Tatum*
Gary L. Teasley
James Kenneth Temple
David P. Thompson
Daniel Thrasher
Gregory Joseph Thurheimer
Eugene Leon Tilley
Mark Nelson Tittle
Chau Minh Trai
Bango T. Tran
Linda P. Travers
Christine L. Trombley
George Baily Trout
James Joseph Turner
Travis A. Tweedie
Thomas W. Twining
Donald W. Vandegrift, Jr.
Martin David Van Doren
James A. Vassar
Juan Ramon Velez
Louis N. Vetoe, Jr.
Daniel A. Vidusek
Marcus D. Wahl
Joseph B. Walker
Robert James Ward
David A. Warner
Joel Franklin Warren
Anthony John Wartko
Melissa A. Wasserman
Richard Allen Watson
Jeffrey Thomas Wavering
Cleodis Weaver
Charles G. Weller III
Warren A. Welling
Karl E. Wendell
Carl Jacob Wentzel
Arthur West
Dean Richard Westlund
Paul Robert Wetzel
Daniel E. Whiting
Gary Lee Wilhelm
Charles Owen Wilkison
Calvin Williams
David Paul Williams
Douglas Wayne Williams
Greg S. Williams
James N. Williams, Sr.
Neal Warren Williams
Wayne F. Willmore*
Vincent B. Winder
Michael Duane Wisnasky
Victor C. Wright
Farhad H. Yaftabadi
Monica Dawn Young
Gary Martin Zasimovich

Khachikian Zaven
David Elliot Zemel
Mark R. Ziegler

College of Human Resources

Samuel Goldman, Dean
Seymour Bryson, Marshal

BACHELOR OF ARTS

Jonathan Larkin
Stephen Carl Lounsbury
Dean Alexander Patsavas
Thomas M. Pavnica
Randall Paul Peyron
Douglas F. Reichert*
Thomas E. Richter
Greg Stahl
Tim J. Tschantz
Daniel Walker
Don A. Watson, Jr.
Tonia Bazaar White
Randall T. Wiggins*
Stanley R. Winter

BACHELOR OF SCIENCE

Lela Marie Laurent
Rebecca Anne Lee
David Charles Lepper
Susan Lidicker
Tamara K. Lirely
Richard James Lofgren*
Steven G. Lumpp
Pamela Denise Mallory
Albert L. Manint, Jr.
Randall Lindsay Manson
Sharon Helen Maranda*
Edith I. Martin
Stephen L. Martin
Cathleen Marie Mason
Pamela A. Matlock
Kimberly J. Maxwell
K. Van Maxwell
Ramon F. Maytorena
Elizabeth C. Mc Call*
Stacie Mc Kinney
Marcy Ann Menke*
Marsha Gail Mezo
Mark Joseph Mitchell
Marianne Molla
Denise Elaine Monson
Ben James Moore
Frederick Ivan Moore
Christine Jo Morgan
Tracey Elizabeth Moyse
Gene Edward Mulligan, Jr.
James Joseph Mullins
Thelma Joyce Nettles
Mark E. Neuse
Kimberly Ann Newsome
Kathryn Rudelle Nichols
John Sherrick O'Brien, Jr.
Kathleen E. O'Connell
Colette J. O'Connor
Timothy M. O'Donnell
Jeannie M. O'Neill
Deborah Ann Palmer
Susan Beth Palmquist
Corina Franco Paris
Tyrone Anthony Payne
Janet Lyn Pelley***
Pamela J. Peterson
Diane Jeanine Picard
Walter J. Pietrus
Polly Piland
Linda Ann Pohle
Susan Przybysz
Jane Marie Rapp*
Linda Sue Rasmussen
Dianna Lynn Rhodes
Becky Ellen Rich
Susan Richardson
Karen M. Ring
Susan L. Rizzo
William A. Rodgers
Mary Susan Ruppert*
Gary Dean Sadler
Theresa Saporoschenko
Carol Ann Scherrer
Suzanne Dawn Schiff
Connie Marie Schmidt
Joni Marie Schneider
Jo Anne Schneman
John S. Sedberry
Jennifer Ann Shea
Laura Karen Shea**
Susan Marie Sheehan
Cheryl Ann Shem
Michelle Denise Slider

Glenn Francis Smith*
Penelope Sue Smith**
Windy Rosetta Spencer
Margaret M. Spurlock
Diana Lynn Stanley
Colleen Alice Stark
James I. Stepanek
Eileen M. Stevenson
Joanne Marie Stinauer
Terri Lynn Stone
Sheila Jane Strain
Donna Marie Summary
Ann Louise Swanson
Annette Marie Taaffe
Helen Jeanne Taylor
Toby L. Travelstead
Judy K. Trentman
Mimi K. Tse
Martin F. Vahsen
Thelma Alice Venters*
Sherri Lynn Vesely
Francine R. Vishkin
Michael Vladetich
Mindy Ann Ward
Georgia A. Weatherspoon
Tim L. Webster
Laura Jean Wehrly
Darlene Lydia Weiss
William Alan Welk
Patricia L. Wheeler
Pamela Onek Whitaker
Kevin Scott Wiley
Krystin Jean Wilhelmsen
Larris Verniece Willis
Janeth Victoria Wilson
Robert Allen Winkelmann
Donna Darlene Winter
Nancy Ann Wodecki
Maryann Wood
Karen Marie Younger
Robert Henry Zad
Clayton C. Zellmer
Tamie Catherine Ziegert

College of Liberal Arts

James F. Light, Dean
Worthen Hunsaker, Marshal

BACHELOR OF ARTS

Reiner Wolfgang Lambert**
Cheryl Lynn Larik
Helen Hong Lan Law
Bonnie Lee
Cynthia D. Leo
Ronald Alan Lindsay
Tambra Sue Little
Laura A. Lyding*
Douglas J. Mack
Ibrahim A. Madani
William R. Mahoney
Jim Malles
Timothy Wayne Malone
Edward L. Marthaler
Fred L. Martin
Teresa Masear*
Joseph R. Mattera
Wesley Richard Maulding***
David Wayne Mc Caffrey
Rosemary Judith Mc Curdy
Gemia Beth Mc Dearmon*
Robert Brian Mc Ghee
Sharon L. Mc Roberts
Ken Mc Sparin
Mary Agnes Mentel
Rex Alan Messmore
Victor M. Metzger
Alexander Michael Miceli
Carla Jean Milligan
Teresa Jo Minton
Debra Womick Mitchell
Fatimah Bt. Mohamed
Frederick August Mohr
John J. Montacue
Tawny S. Moody
Mike Mooneyham
Stephen Michael Moore
Harvey L. Morgan
Virginia Morris
Laurie Ann Mundo
Jeannine Lynn Murphy
Abdul Halim Zaki B Hj Mustafa
Mina Naddaf*
Dolly Jean Nickel
Lawan Nitsaisook
Donna Jean Nolan
Erick William Nordstrom

C. David Oakes
Margaret J. O'Kerns
Linda Rae Olsen
Lawrence John O'Neill
Terrence Paul O'Neill
Linda Lou Osborne
Rebecca Lynne Osborne
Joyce Griffin Owen**
David J. Paper**
Robert Nicholas Pappanduros
Deborah Parker
Tim Allen Paskewitz
Timothy Alan Pate
Christine A. Paul
Garry Alonzo Payton
Carol Lynn Pearce
Stacy Joe Pearson
William Courtnaye Perry III
Michael Alan Peternell
Laura Elizabeth Phillips
Peggy E. Pick
Julie Ann Pierie
Carolyn L. Plesa
Daniel Dumitru Pope
Gary L. Prange
Sherman Sze Ning Pun**
Patricia Marie Rafferty
Kenneth J. Ralph
Patrick Joseph Ralph
Judith Ann Rauschenbach
Wendy Maureen Rebert*
Craig Robings Reeves
Karen S. Reimer*
Thomas A. Reiter
Randall B. Rendfeld
Jeffrey A. Rennert
Karl Ryan Reynolds
Denise Faye Rhodes
Leslie JoAnne Roberts
John Robert Roche, Jr.
David M. Rolston
Ronald A. Runkle
Matthew William Sahlin
Neil Bryan Sandlin
Joe Nathaniel Sangster
Scott Terrell Savage
Arthur Carl Schenck
Stephen Peter Schmitt
Linda Jean Schneider
William Patrick Edward Scully
Sarah E. Seelbach
Mohammad Hadi Shahmirzadi
Rodney M. Sharp
Lynn Marie Sheehan
Michael Alan Siegel***
Edison Berrio Silva
Patricia Lynn Simpson**
Christina G. Smith
Virginia Mary Smith
Linda Ann Sobolewski
Elise Anne Adams Sode
Jilla Naddaf Spitzer
Cheryl Beth Splansky**
Kay Springer
Pamela Stamatakos
Merri Anne Stancliff
Lawrence W. Stark
Ronald H. Stein
Eileen M. Stevenson
Laura Elizabeth Stevenson
Jeffrey Don Stover
Robert K. Strandell
James W. Strate, Jr.
Banyat Suttiratana
Karen A. Swenson
Masayuki Tanaka
William R. Tapella II
Barbara Jean Thiede
Ming Fai Isaiah Tong*
David R. Tripp
Steven G. Tull
Daniel S. Turpin
Georgette D. Twomey
Frederick William Unverzagt*
Joseph Edward Van Duzer
Scott Eric Vineyard*
Kyle M. Voelcker
Deborah A. Volz
Mary Jeanne Vyncke
Ruth W. Walker**
Cathy Walsh
Charlotte A. Webb
Paula M. Weinberg*
Penny Ann Weinman
Howard David Weisberg**
Patricia J. Wilkin
Daniel A. Williams
David Kenneth Williams*
Michael P. Wisner
Jill M. Wohlbedacht
John Alan Wolters
Lori Lee Woodall
Craig Matthew Woodside
Steven Edward Woodworth**
Debra A. Wright
Kenneth C. W. Yang
Francis Sek-Wang Yu
Flora Ka Wah Yuen
Zahiran Zakaria
Cathy Sue Zink

BACHELOR OF SCIENCE

Alan L. Laity
William Marcel Leroy
Michael Mack
Karen Ann Meuth

Bruce E. Moore
John D. Patterson
Jonathan Schmidt*
Vickie J. Wall
Thomas William Webb

College of Science

Norman J. Doorenbos, Dean
Roger Beyler, Marshal

BACHELOR OF ARTS

Leonard William Langston
Lilly Chan Leong
Kathryn A. Levenhagen
William J. Linnik*
Fritz Edward Lower*
Kenneth Frank Lyko
Mitchell A. Maczko
Sherri Lynn Magness
Jim Malles
Marlys Mann
Mokhtari S. Marjan
John Elias Marks
Joseph E. Mayers, Jr.
Randolph Lee Mc Crea
Keith James Mc Laughlin
Michael Patrick Meehan
George Anthony Melone, Jr.*
Kathleen J. Meyer
John S. Miles
Sharon Elaine Miller*
Seyed Hassan Moghimi
Rahmah Wati Mohamed
Mark William Mohlenbrock*
James Paul Mullen
Frank Louis Munoz**
Glenn Murry
John Lenard Myers
Jory Alan Natkin
James Robert Nelson
Janet Nelson*
Jill O. Noreuil**
Vincent A. U. Oganwu
Jody Ann Owen
Michael A. Paler
Jayesh Rasikbhai Patel
Lisa G. Peden
Amy Elizabeth Potts
Donald A. Pucci
Daniel Ray
Jay Christopher Reed
Carlis Dean Richards
James Bradley Roberts
William Romba
Teresa Rosanna Roy
Jack Edwin Ryan
Michael Carl Scheske*
James Louis Schutzenhofer
Amir Hassan Shaari
Thomas G. Shanahan*
Steven John Shotola
David J. Siegfried
Mark Christian Silva
Robert Charles Simon
Lawrence J. Smith*
Philip Gerard Snyder
Debra Elizabeth Sossong
Jeffrey David Spooner
Douglas W. Stephey
Gail M. Steward
Thomas Dale Stewart
Amy Elizabeth Stone
Charles Howard Stone
Bradley Keith Stork
Steven Dale Stratman
Cheryl Kay Sullivan
Perry Alan Sutker
David Frank Szoke
Michael Reno Torricelli*
Marc David Trandel
Lori R. Trost
Nancy Elizabeth Vaklyes
Brian L. Van Hoozen
Dawn Renee Wagenknecht
Linda Kay Walling**
Clay F. Watts
Bruce Earl Weaver
Raymond L. Welch, Jr.
Donald R. Wells
Laura Jean Wiemelt
Colette C. Wohlk*
Mark Stephen Wood*
Syed Osthman Bin Syed Zain
Jerry Robert Zang

BACHELOR OF SCIENCE

Cathy Sue Lang
Steven Joseph Lazorchak
Cynthia Ann Lee*
Paul E. Lewers
John J. Marisie
Nila Marsh*
Charle-Ann Martin
Jerry Russell Miller*
Mohd. Hami Bin Mohd Amin
Michael Louis Moore
Courtney Castro Mote
Philip Brayton Moy
Nersi Nazari
Robert V. Olson
Mark Scot Orrison
Kimberly M. Pett
Mark Thomas Pollard*
Gary Edward Potts
Kevin Wayne Reimer
Daniel C. Rogers
Victor John Santucci, Jr.
Fred Grant Sovereign
Thomas Michael Stanley
Pamela Mary Swinarski
Zainal Abidin Bin Talib
Laura Dawn Umbright
Gregory Urbanowski
Timothy E. Vogt
Jeffrey George Walter
Robert Lee Ward
Joseph Paul Washington
David Allan Weber
John C. Weber*
David D. Webster
Randolph Wyatt Webster III
Joseph A. Weir
Alan Ross Whitler
Kevin M. Wright
Jerome John Wrobel
Robert Dale Yates
Michael R. Young
Clifford Keenis Yukawa

School of Technical Careers

Harry G. Miller, Acting Dean
Marilyn Paulk, Marshal

BACHELOR OF SCIENCE

Von E. Lambert*
Charles Oscar Lamz
Gary D. Lane
Rebecca J. Larson
David Lee Larsonneur
Isaac A. Laryea
Willie Arthur Lathon, Jr.
Jay Dean Laux**
Marvin L. Leach*
Michael E. Leary
Walter H. Le Bas
Mark E. Lefton
Thomas Edwin Lemna
Jeffery Paul Leonard*
Marianne Levitt
Rick Wayne Lewis
Thomas Bruce Lewis**
Robert W. Lindsey
Andrew S. Lotko
Clarence D. Love, Jr.
Michael C. Love
Jerry R. Lucius
Henry Louis Luersen
David M. Lukehart
Charles W. Lux
David A. Mac Kenzie
Lori Rene Mackey
Steven Scott Majus
George F. Malik
Dennis J. Mania
Christopher L. Marchlewski
Ervin Claire Marten**
Michael Carlos Martin
Ronald Dean Mason
Blaine S. Mattison
Anita Lynn Maxey
Earles Louis Mc Caul
John W. Mc Collum
Kevin Thomas Mc Cutcheon
Thomas James Mc Ellin
Dana Edwin Mc Gowan, Jr.
James Lee Mc Lean
William C. Meiers
Gene E. Meinen
Merle M. Merchant

Allen Michael Miciek
Mark Allen Mielock
Mikel N. Milks
Jerry Wayne Miller
James W. Mitchell
Gregory C. Mohler
Gremel Montgomery
Robert Eugene Mooney
Roger Lewis Moor
Eva Ines Morales
Henry R. Moran
Darrell P. Morey
Philip Ray Morris*
Barbara Ann Mueller
Michael Josef Mueller
Daniel L. Mulderink
Jack Kenneth Murphy
James Clarence Murray
Kevin Anthony Mylander
Ramona Marie Naughton
Nicole Maria Neal
John Eugene Neff
Edwin H. Nelson*
John F. Netzel III**
Kenneth Dale Nevitt
Clemmie Mae Newsom
Jerry William Nichols
Steven M. Nichols**
Sharon L. Nowak
William J. O'Boyle
Daniel T. O'Connell
Michael F. O'Hara
Clifford J. Olsen
John Paul Olson
Robert James Onken, Jr.
John T. Orloff
David Joseph Ouellette
Jeffrey Palmer
Mark L. Parkey
Joseph George Parris
Vilas A. Patel
Robert James Paulson
Daniel L. Perkins
Steven M. Persico
Dean Edward Pettit
Jerry M. Pfister
Michael Keith Phelan
Richard G. Phillips
Jerry Lee Pierce
Robert B. Piland
Therese Paulette Piraino***
Michael L. Poindexter
Daniel Joseph Pontarelli
John Frank Postel
Brian Mark Potucek
Calvin C. Presley
Eduardo Portes Presnillo
Tina Marie Price
Steven Neil Prill
Bobby R. Pruett
Thomas M. Quinby
Scott Leslie Rain
Jill Ann Ralston
Virginia Elizabeth Ramsey
William Ernest Ransbottom
John David Raycraft
David Arnold Read
Jesse Readus
James Patrick Reardon
Judith Ann Regan
Richard Eugene Rehfeldt
Karlnell Reynolds
Robert D. Rice
Seth Taylor Richardson*
Bernita Andrews Ricks
Jack A. Riess, Jr.
Luther T. Rinehart
James Lewis Robb
Kenneth L. Roberts
Larry James Roberts
Angelia C. Robinson
Kim Wayne Robinson
Sally Marona Roever
Stephen Gordon Rogers
R. Scott Rohlfing
Myron Dale Rose
Jerrold Alan Ross
Thomas Elvich Ross
Thomas John Ross
Donald Rowser
Richard Earl Rudy
Alan Jay Ruprecht, Jr.
Douglas J. Rush
Enrique Lerma Sadsad
Lorma L. Sample
Carlos Santiago
James Allen Sass
Gabrielle Marie Scaccia*
Aiko Victoria Scales
Michael Bernard Scannell
Mark James Schaefer
Steven Joseph Schaefer
Nora Lynn Schambach
Kenneth Alan Schauf*
Robert Scott Schertz
Robert Duane Schmidt
Gregory Michael Schoo
Mary Lou Schoo
Craige Patrick Scott
William R. Sears**
James P. Shem (Posthumously)
Thomas Michael Shannon
Albert Roy Sharlow, Jr.
Dale Robert Shea
Daniel John Sherfy
Joseph Michael Sherman
Brian Craig Shiffer
Anne Marie Shoellhorn

Daniel Joseph Shumate
John Siebert*
Kenneth Christian Simone
Hesketh Simpson
J. Brian Skelly
Catherine Marie Skiera
Deborah Lynne Smith
Earl Wesley Snook
Harry P. Sola
Carolyn Ann Southall
Peter Spacil
James Donald Spiegel
Clyde Steven Stalions
Keith D. Stalker
Hershel D. Standard**
Richard D. Stange
Mark Gerard Stanton
Helen M. Stegner
Perry Edward Stevens
Erwin Stobbe
Richard L. Stoehrmann
Norman Thomas Stone
Albert Straatman
Thomas Lee Stratton
Don Scott Strimple
Steven M. Sullivan
Patrick William Sulser
Stephen Floyd Swanson
Linda S. Sweazy
Casimer Matthew Szetela, Jr.
Jay Tanguay
Loretta May Tanner
Deborah Sue Tarbet
Carlton B. Taylor
Vanessa Taylor
Vernon Thacker
Daniel Allen Tholotowsky
Angelos N. Thomas
Charlie Justus Thomas
Eugene Lawson Thomas, Jr.
Howard James Thomas
Yvette Thomas
Doris Boggs Thompson
George Kurt Thompson
Donald Dean Thorson
Sharon Geralyn Timmermann
Ronald Duane Tinckham
Richard Stevan Tobiasz
Gerard Thomas Toomey
Christine Daniel Touris
Michael Elvis Tow**
Donald M. Treaster
Donna Lynn Treece
Michael Mitchell Treece
George A. Truesdale
Brian J. Tucker
Richard A. Turner
Dennis L. Tyus
Edward Alan Ubbens
Lore Ulaszek
Karen R. Ulrich
Teresa Leigh Urbas
Terrance J. Valentino
Bruce C. Van Apeldoorn
Rollie Monroe Van Cleave
Paul Otto Vanek
Miriam Grace Van Horn*
Edgar Vaughn, Jr.
Patricia White Veach
John Anthony Vercillo
John Michael Villasenor
Barbara Louise Volkmann
Diana T. Wade
Richard Lee Wahlgren
Kieth J. Walinski
Wendy Balaban Walker
Tony Earl Wallace
Daniel Robert Warden
Philip Alan Wasson
Jerold R. Waterman
Carolyn Marsha Watson
David Wesley Waybright*
Janet Marie Wegrzyn
Paul Francis Weiler
Sherie Lynn Weisberg***
Michelle Marie Weiss
Gary Gerald Weistroffer
Jefferey A. Welch
Sue Ann Welk
Zane Wells
Roger Michael Welsh
James Edward Wenzel
Jeffrey Eugene Wey
Robin A. Whitburn
Clarence White
Edward Lee White, Jr.
James P. White
Leonard James White*
Robert Allen White*
Kyle S. Whitler
Amy L. Wiederin
Matthew Todd Wilcox
Robert Howie Wilcox, Jr.
Dean Paul Wilde
Becky Sue Williams
Charles Williams
James Edwin Williams
Mark Victor Williams
Raymond J. Williams*
Arnold J. Wilson
Jean Marie Wilson
Ronald W. Wiltshire, Jr.
Renee Catherine Wolf
David Lamar Wolfe
Keith A. Wolfe
Arnold A. Woods
Richard Anthony Woods
David Mark Wozniak

Robert Edward Wright, Jr.
Roger Wright
William David Yates
Stephen John Yurcaba***
Marci Ann Zimbler

University Studies

Jewell A. Friend, Dean
Marie Kilker, Marshal

BACHELOR OF ARTS

William Edward Mahon
Donna Faye Piper
Terri Rae Thomas
Norman Edgar Valentine, Jr.
Dayna Lee Vincenti
Sarah Jane Vogwill**
Paula Kay Weir
Bonnie Lynn Yale

BACHELOR OF SCIENCE

Keith Lindsey
Kelly Ann Marlow
Valerie Jo Painton
Josephine E. De Maria Renshaw**
John Graham Renshaw
Rosman Ridzwan
C. Kay Schade
Terry L. Scott
Richard S. Simon
Dana Steele
Bonnie S. Stubbs
Eugene Treacy

CANDIDATES FOR THE ASSOCIATE DEGREE

School of Technical Careers

Harry G. Miller, Acting Dean
Marilyn Paulk, Marshal

ASSOCIATE IN APPLIED SCIENCE

Gregory H. Lacina
Theresa H. Lahue
Von E. Lambert*
Jennifer Lynn Lane*
Rebecca J. Larson
Twila Lynn Lavender
Laura Ann Lawless
Steven Robert Lawless
Julie Ayars Lawson
Brenda Denise Lee
Thomas Edwin Lemna
Donald Gene Leonard
Ronald Dean Leonard
Cynthia LeSaltuto
Daniel E. Lessen*
Jeffrey S. Levin
Marianne Levitt
Rick Wayne Lewis
Susan Lidicker
Michael Dale Lindsley
Donna Gail Lingle
Kari Dee Litton
Steven William Lomax
Andrew S. Lotko
Claudette Amy Luepke
George L. Lustro*
Maurice E. Lynch
Laura M. Macejak*
Csilla Kay Mac Farlane
David A. Mac Kenzie
Kevin D. Maddox
Michael D. Maddox
Janet L. Mager
Steven Scott Majus
Leslie Sue Mannaberg
Marlene Theresa Manning
Christopher L. Marchlewski
Priscilla Dalisay Maring
Brent Lee Marks
Ralph F. Martin
Robert Peter Maru
Steven Dale Maslov
Kelly Frances Mason
Linda Jean Mason
Ronald Dean Mason
Virginia Ann Matthys
Wesley Richard Maulding***
Anita Lynn Maxey
Larry L. Maxey
Jeffrey Lee Mayfield
Ramon F. Maytorena
James Dean Maze
Alexander Mazniak T.
George Robert Mc Clain
William Andrew Mc Cluskey, Jr.
Deborah Jo Mc Cree
Lora E. Mc Cune
Michael Alan Mc Cune
William R. Mc Lean
Tracy Kyle Mc Sherry
Tony Lee Melvin
Terry J. Menees
Michael Francis Meschler, Jr.
Mark Allen Mielock
Stewart Leigh Milam
Brian Gordon Miller**
Jeff A. Miller
Lisa Joy Miller
Donamarie Minor
Angelo A. Minotis
Scott Alan Mision
Lynn A. Moade
Catherine J. Moliske*
Doris Lynn Moody
Ben James Moore
David John Moore
James Randall Moore
Gregory Daniel Moroz
Brian Keith Mosby*
Debbie M. Mosser
David Lee Mueller
James Joseph Mullins
Russell Henry Mullins
Pamela Jo Murry**
Denise Michelle Mutz
John Mikel Nance

Virginia Leigh Narve
Michelle Kay Newman
Ericson H. L. Ng
Mark Curtis Norris
Dale E. Novak
Kimberly A. Novy
Robert J. Nowicki
Kurt D. Nusbaum*
Cathleen Ellen O'Boyle
Martin F. O'Connor
Gretchen K. Ohl
Jeffrey R. Olomon
John Paul Olson**
John T. Orloff
Patricia F. Pajak
Susan Marie Palczewski*
Craig Robert Palminteri
Joseph Arthur Pape, Jr.
Eddie Parker
Vilas A. Patel
Lori Lynn Pattermann
Sakhen Penh
Karen Jo Pepmeier
David Brian Peppin
Louis Philip Perillo
James Perlman
Lisa Marie Perry
James B. Petersen
Paul E. Peterson
Robert Lee Petty
Margaret Mary Phelan
Christopher J. Phelps
Michael Griffin Phelps
Douglas Eugene Pierce*
Therese Paulette Piraino
Anna Maria Piro
Mark George Plussa
Charles L. Praeger
Deborah Lorelle Preiss
Tina Marie Price
Steven Neil Prill
Mariann Pritchard
Steven K. Puleo
Rickey L. Pulley
Chad William Quick
Adrienne Rafacz
Scott Leslie Rain
Gary Steven Randau
John David Raycraft
Brian Kent Readinger
Richard Eugene Rehfeldt
Michael Albert Resnick
Robert D. Rice
William Isaac Richards
Bernita Andrews Ricks
Roxanne Charisse Riddick
Donna Marie Riede
Karen Lisa Robin
Paul Gordon Robinson
Sandra Eileen Rockett
Stephen Gordon Rogers
R. Scott Rohlfing
Mark Anthony Romanelli
Richard Rosales
Gayla Rose
Jerrold Alan Ross
Thomas John Ross
Brian John Rubin
Audrius Linas Rusenas
Douglas J. Rush
Greg A. Ruswick
Paul Phillip Rychlewski
Mary Anne Saiz
Daniel W. Sampson
Michael Bernard Scannell
Stephen J. Schaer
Kenneth Alan Schauf*
Robert Scott Schertz
Alex Brian Schimp**
Kurt J. Schlosser
Jody L. Schoonover
Carola M. G. Schrader*
Jeffery Lynn Schwegman
Frederick Edward Senne
Robert M. Shannon
Jean Kathryn Shawhan
Stephanie Ann Shearer
Susan Marie Sheehan
James P. Shem (Posthumously)
Julia Elaine Shepard*
Anne Marie Shoellhorn
Judith B. Singer
J. Brian Skelly
Kevin Lee Skibbe
Catherine Marie Skiera
Cheryl Ann Skowronek
Valeri Sloan
John David Slocomb
Lisa Diane Smith
Michael G. Smith
Pamela Jane Smith
Earl Wesley Snook
Christine Helen Sobczak
Jon Michael Sonney
Donald Edward Soutar
Laura Lynne Speight
Melisa Dea Spickler
Michael Andrew Spinelli
Judith Ann Spinner
Micki Lynn Stafko
Mary Ann Stahl***
Clyde Steven Stalions
Richard D. Stange
Charles W. Starks
Diann E. Stein
Ron Stein
Brian Roderick Stemo
Robert Michael Stevens

Laura Elizabeth Stevenson
Renee E. Stokes
Blair Lee Stoneburner
Donald J. Strausberger***
Rebecca Ann Streff
Josef M. Stumpfoll
Kathy Jean Sullivan
M. Michelle Sullivan
Glen T. Sulski
Stacy Lee Summers
Steven Tod Swafford
William E. Swartz III
Vickie Diane Swisher
Theresa Ann Tarran
Donald Alan Thalman
Debra A. Thomas
Keith Allyn Thomas*
William James Thomas
Yvette Thomas
Denise D. Thompson
Heather Dawn Tipton
Lisa Tite
Toby L. Travelstead
Michael Mitchell Treece
Timothy J. Troester
John B. Trummer
Everett Tim Turvey*
Paul John Uchtmann
John Eric Urchasko
James D. Vanden Brook*
Paul Otto Vanek
Rick Thomas Vanek
Richard Van Natta
John Anthony Vercillo
Gregory S. Vinnedge
Vance Vinson
Kevin Lee Voss
Steven Mark Wagner
Laurie Kay Walker
James Michael Wampach
Joseph R. Wampler
William W. Waters
Carolyn Marsha Watson
Evan W. Wemette
Robert J. Werner
Teresa Annette Wessels
Randall L. West
Elizabeth Ann Weule*
James P. White
Kyle S. Whitler
Randall John Wilhelm
Michael James Will*
Becky Sue Williams
John Sidney Williams
Jonathan H. Williams
Kimberly J. Williams
Sherri Witherspoon
Glynn E. Witte
Drew R. Wolford
Laura Ann Woodcock
Cynthia Kay Woods
Richard B. Woods
Dirk Jeffrey Wright
Keith Keven Wubbena
Leslie Rae Young
Theresa Marie Verderber Young
Larry D. Zieman*
Marci Ann Zimbler
Julia Lynne Zimmerman

FACULTY SERVICE AWARDS

Thirty-Five Year Service Award

Elbert Hadley

Thirty Year Service Award

Anna Carol Fults Khattab
Paul J. Lougeay
Jack E. Simmons
Milton T. Sullivan
Jane R. Tierney

Twenty Five Year Service Award

James E. Aaron
Dorothy R. Bleyer
William C. Bleyer
Peter B. Brown
Gene J. Brutten
Neil Carrier
George L. Criminger
Edwin C. Galbreath
Mary Jane Grizzell
William M. Herr
Michael Hoshiko
Horace B. Jacobini
A. B. Mifflin
Robert H. Mohlenbrock
Davis J. Pratt
Wayne S. Ramp
Isaac L. Shechmeister
Michael Skalsky
Robert R. Spackman, Jr.
Neal Spilman
Charles C. Taylor
George Lelon Traylor
Ruby I. Tregoning
Charlotte West
Joseph Wilson

Twenty Year Service Award

Howard W. Allen
Lawrence A. Bernstein
Dale H. Besterfield
Neil L. Dillard
Tommy T. Dunagan
David Ehrenfreund
Robert Jay Ellis
Betty Fladeland
John Herbert Hall
Jerome Handler
Robert Lee Keel
Joseph R. Kupcek
Wilma Lampman
Edward McNichols
Charles Matthews
Edward J. O'Day
Henry Dan Piper
James A. Robb
Walter E. Schmid
B. J. Shields
Melvin L. Siener
William J. Swinney
Gene E. Trotter
Arnold R. Ulner

FACULTY SERVICE AWARDS

Ten Year Service Award

Arsene O. Boykin
Leo J. Brown, II
Joseph R. Cash
John H. Caster
Nikki Sue Chambers
Kenneth C. Chilman
Robert H. Colvin
William P. Criswell
Charles H. Daugherty
David R. Derge
Kenneth J. Garry
John Gregory
Bruno J. Gruber
Paul A. Harre
Carl H. Harris
Nancy G. Harris
John H. Holmes
Joseph S. Karmos
Ella P. Lacey
Hiram H. Lesar
Charles A. McBride
Samuel E. McVay
M. George Mandis
Jay Meddin
E. Hollis Merritt
Dennis Molfese
Victoria Molfese
Susan Joy Nahlik
Theophil M. Otto
George D. Parker
William T. Patula
Thomas W. Petrie
Dale Ritter
Anita Louise Rosen
Thyra K. Russell
Willie W. Scott
Arne R. Sollberger
Leroy H. Spalt
Walter J. Sundberg
Terrance J. Svec
Eugene F. Timpe
Harold K. Wilson
Nanci Koser Wilson
Robert L. Wolff
Stephen E. Zimmerman

Receipients of Outstanding Teaching Awards, 1981-1982

David N. Bateman
Vernold K. Feiste
Roger E. Beyler

Alumni Great Teacher, 1981-1982

Marcia A. Anderson

COMMENCEMENT COMMITTEE MEMBERS

Paul Lougeay, Chair
Gerald Coorts
Walter Henneberger
Walter Schmid

SOUTHERN ALMA MATER

CLARKE MORGAN

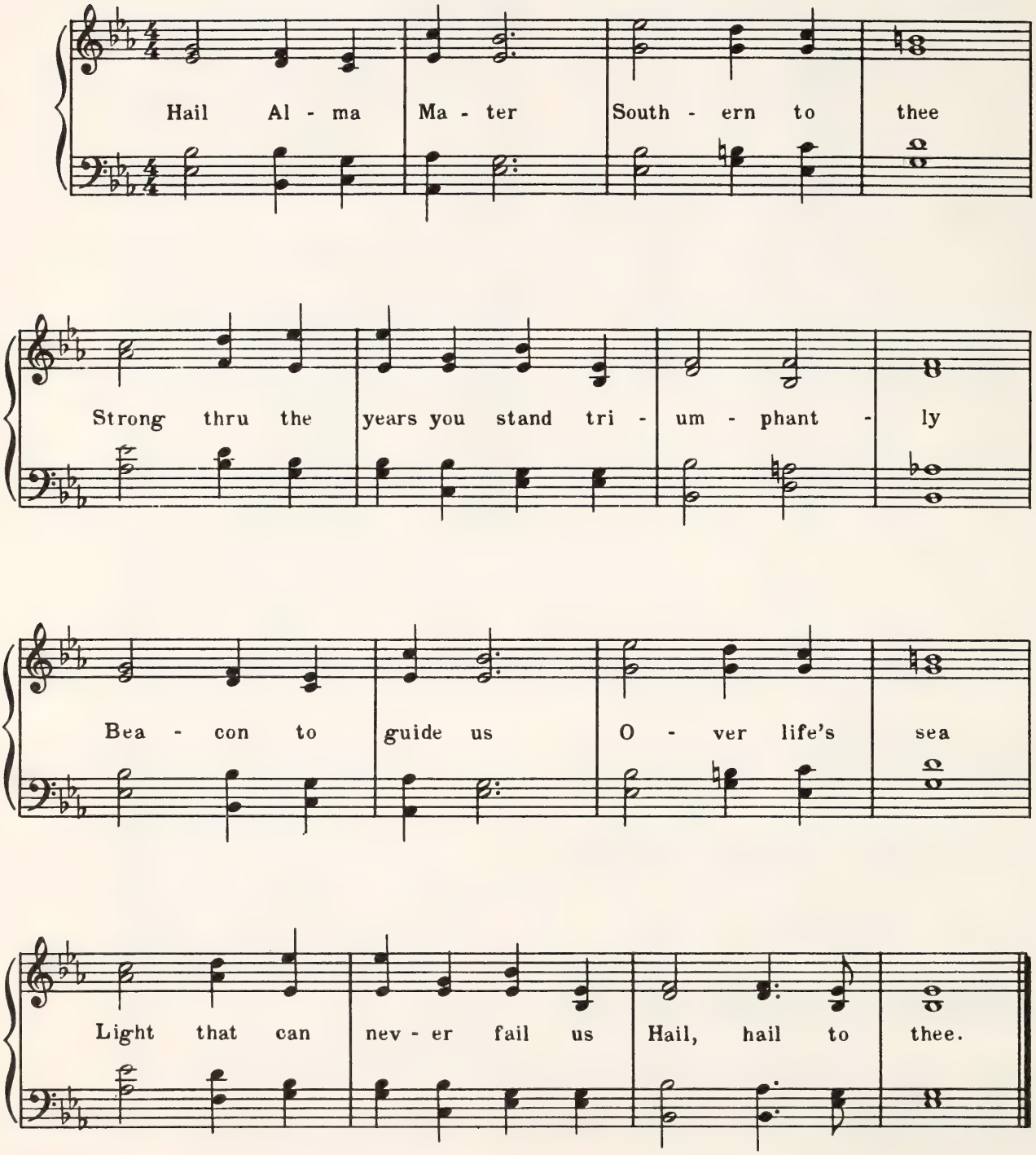

Copyright 1957 by Board of Trustees, Southern Illinois University

Board of Trustees

Name	*Home Town*	*Term Expiration*
William R. Norwood, Chairman	Rolling Meadows	1983
A. D. Van Meter, Jr., Vice-Chairman	Springfield	1981
Carol Kimmel, Secretary	Moline	1983
Ivan A. Elliott, Jr.	Carmi	1985
Crete B. Harvey	Sterling	1987
Harris Rowe	Jacksonville	1983
George T. Wilkins, Jr.	Edwardsville	1985
Stan Irvin, Student Trustee	Carbondale	1982
Patrick Calvin, Student Trustee	Edwardsville	1982

Kenneth A. Shaw, *Chancellor*
The Southern Illinois University System

Albert Somit, *President*
Southern Illinois University at Carbondale

Commencement

August 7, 1982
Southern Illinois University at Carbondale

SIU

The Southern Illinois University System

The Southern Illinois University System is a senior, public university system comprised of two diverse institutions, Southern Illinois University at Carbondale and Southern Illinois University at Edwardsville, serving approximately 33,000 students. One of the nation's largest, The Southern Illinois University System had its beginnings in Carbondale and was chartered in 1869 as Southern Illinois Normal University. In 1949 Southern Illinois University began offering off-campus academic courses in the Metropolitan East St. Louis area, and this initiative led to the eventual development of a separate, distinctive institution in Edwardsville.

The mission and scope of The Southern Illinois University System is highly complex and emphasizes a commitment to quality education. As The Southern Illinois University System has grown and flourished, its constituent Universities have developed programs of instruction, research, and public service which have attracted and served students, faculty, and staff not only from the region but from throughout the State of Illinois and the nation, and from overseas as well.

The Universities within The Southern Illinois University System offer a broad range of academic programs at the associate, baccalaureate, master's, doctoral, and professional degree levels. In addition to the many undergraduate degree programs offered, the constituent Universities support over sixty academic programs which lead to the master's degree, and twenty-three programs which lead to the doctorate. The professional schools are designed to provide quality health and legal personnel and services to the people of the State of Illinois. Southern Illinois University at Edwardsville operates a School of Nursing in Edwardsville and a School of Dental Medicine in Alton, and Southern Illinois University at Carbondale has a School of Law in Carbondale and a School of Medicine headquartered in Springfield. Of the 33,000 students currently enrolled, more than 6,000 are enrolled in graduate and professional programs.

The instruction, research, and service missions of the two constituent Universities reflect the needs of the geographic areas in which they are located. The System is also committed to serving Statewide, national, and international needs. This commitment is reflected in educational activities located off the main campuses in communities throughout the State and the nation. Its presence is also felt in countries other than the United States through research and training exchanges and through worldwide student exchange programs.

The Southern Illinois University System is governed by a nine-member Board of Trustees which sets policy that enables the institutions to carry out established missions and goals. The Chancellor of The Southern Illinois University System is the chief executive officer of the System and is the primary link between the Universities and the Board of Trustees. The University Presidents report directly to the Chancellor and are responsible for the internal operations of the respective institutions.

The Southern Illinois University System is headed by Chancellor Kenneth A. Shaw. Appointed by the Board of Trustees in July, 1979, Chancellor Shaw is the chief spokesman and leader of this dynamic, comprehensive university system.

ORDER OF EXERCISES

*Processional

Pomp and Circumstance, Composer Edward Elgar

*Invocation

Rev. Theo Gill, University Campus Ministries

Introduction of Platform Party

John Guyon, Vice President for Academic Affairs and Research

Presentation of Honorary Degree

Bruce R. Swinburne, Vice President for Student Affairs
John Guyon, Vice President for Academic Affairs and Research
Ivan A. Elliott, Jr., Member, Southern Illinois University Board of Trustees
Christian H. Moe, Professor, Department of Theater

Commencement Address

Eddie Albert

Presentation of Candidates and Conferring of Graduate School Degrees

Bruce R. Swinburne, Vice President for Student Affairs
John S. Jackson, Acting Dean of the Graduate School
John C. Guyon, Vice President for Academic Affairs and Research

Presentation of Candidates and Conferring of Baccalaureate and Associate Degrees

Bruce R. Swinburne, Vice President for Student Affairs
John C. Guyon, Vice President for Academic Affairs and Research

Gilbert H. Kroening, Dean, School of Agriculture
R. Clifton Andersen, Acting Dean, College of Business and Administration
C. B. Hunt, Jr., Dean, College of Communications and Fine Arts
Donald L. Beggs, Dean, College of Education
Kenneth E. Tempelmeyer, Dean, College of Engineering and Technology
Samuel Goldman, Dean, College of Human Resources
Worthen Hunsaker, Acting Dean, College of Liberal Arts
Norman J. Doorenbos, Dean, College of Science
Harry Miller, Dean, School of Technical Careers
Jewell A. Friend, Dean, University Studies

Welcome from the Alumni Association

Patricia Hunsaker, President-Elect, Alumni Association

*Benediction

Rev. Theo Gill, University Campus Ministries

*Recessional

Music for a Ceremony, Composer John J. Morrissey

*Audience will please stand

The following list contains the names of candidates for degrees, the granting of which is contingent upon successful completion of all the requirements for the degree.

One asterisk after the name indicates the candidate is being graduated with honors, two asterisks indicate high honors, and three asterisks indicate highest honors.

HONORARY DEGREE

DOCTOR OF FINE ARTS

Mr. Eddie Albert

A world citizen, humanitarian, and performing artist, Eddie Albert is best known for his forty years of outstanding achievements in the entertainment field.

Mr. Albert has appeared in over sixty motion pictures, eleven stage productions, and numerous television productions. He also has several record albums to his credit, and has made many nightclub and concert appearances. A few years ago he received his second Academy Award nomination for his role as the father in "The Heartbreak Kid," a role which also won him the National Film Critics Best Supporting Actor Award. It was as the photographer in "Roman Holiday" that he received his first Academy Awarding nomination. Other roles which have won him acclaim were in the films "Attack!," "The Teahouse of the August Moon," "I'll Cry Tomorrow," and "Captain Newman, M.D." Recent movies in which he has appeared include "How to Beat the Cost of Living," "The Border," "Hustle," and "Escape to Witch Mountain."

Mr. Albert had the starring roles in the TV series "Switch" and the highly popular "Green Acres," which ran from 1965 to 1971.

As an actor, comedian, and singer, Mr. Albert has significantly contributed to entertainment in American society. He has also displayed a concern for quality of life extending to environmental issues which affect the lives of millions of people. He has devoted considerable time and resources in fighting world hunger, fighting pollution of the natural environment, and promoting soil conservation. He regularly lectures on and makes TV appearances concerning these topics, and many of his speeches have been published by professional associations and educational institutions.

Mr. Albert's advice and support are sought by many government officials, and he has served as a member of such boards and conferences as Consumers Advisory Council, U.S. Department of Energy, and the World Food Conference (Rome). For his service to mankind, Mr. Albert has been the recipient of the Conservational Educational Award, U.S. Department of the Interior; The Humanitarian Award, National Conference of Christians and Jews; Honorary Tree Farmer, the American Forest Institute; Order of the Long Leaf Pine, State of North Carolina; The Brotherhood Award, B'nai B'rith; Recognition of Merit Award, the California Federation of Women's Clubs; and Honorary Citizenship, State of Maryland.

In keeping with Mr. Albert's commitment to ecology, the Eddie Albert Fund was established at the Southern Illinois University Foundation in May 1978, and an environmental conference with a guest lecture by Mr. Albert was hosted at Southern Illinois University at Carbondale in March 1979. The missions of the fund are: (1) conserving natural resources; (2) increasing world food production; (3) strengthening the family farm; (4) improving nutritional content in food; (5) searching for energy alternatives among renewable resources, and (6) applying and disseminating supportive technology. To promote the wise use of the world's renewable resources, the fund now supports an executive awards program, the annual "Eddie Albert Humanitarian Award." The "Eddie Albert Humanitarian Award" is given in conjunction with the National Business Hall of Fame to honor

American entrepreneurs who have made significant contributions to conservation of natural resources, to nutrition knowledge, or to pollution control. Recipients have been the late William Mullins, founder of Southwestern Illinois Coal Corporation, and William C. Norris, founder of Control Data Corporation.

It is for Mr. Albert's extensive contributions to the quality of life, both in entertainment and the environment, that Southern Illinois University at Carbondale finds it fitting to bestow the honorary Doctor of Fine Arts degree on Mr. Eddie Albert.

CANDIDATES FOR THE DOCTOR'S DEGREE

GRADUATE SCHOOL

John S. Jackson, Acting Dean
Michael R. Dingerson, Marshal

DOCTOR OF PHILOSOPHY

Fuad Abdulhamied
Education — Dr. Arthur L. Casebeer
Competency-Based Teacher Education and Teaching English as a Foreign Language: Perceptions of Faculty and Administrators of the English Departments at Teachers Colleges in Indonesia

Onuegbunam Emmanuel Achalu
Education — Dr. David F. Duncan
Prevalence of Drug Use Among Nigerian Students in Selected American Universities

Terry John Allen
Speech Communication — Dr. Christian H. Moe
Outlaws: Three Original Scripts

M. Carole Arrick
Psychology — Dr. Thomas R. Schill
The Relationship of Phobic Cognitions to Self-efficacy, Performance, and Anxiety

Donald Ray Avery
Journalism — Dr. L. Erwin Atwood
Reflections of the American Character: The Newspaper on the Eve of the War of 1812

Lawrence P. Bachus
Education — Dr. Ronna F. Dillon
The Effects of Linguistic and Logical Training on Conditional Reasoning Performance in 7th and 11th Graders

Charles Elliot Basch
Education — Dr. Elena M. Sliepcevich
Evaluation of a School Health Education Curriculum: Implementation Analysis and Outcome Assessment

Donna Mc Clure Begley
Education — Dr. Howard G. Morgan
An Evaluation of Intellectual and Emotional Depletion Among Special Education Administrators

Ernest F. Biller
Education — Dr. James A. Treska
Dr. Barbara K. Cordoni
Indentifying the Career Maturity of Learning Disabled College Students

Deborra Bracy-Nipper
Education Dr. John T. Mouw
Dr. Joseph Karmos
Predicting WRAT Performance in a High School Learning Disabled Population, from the WISC-R and DCAT

Daniel Edward Brady
Education Dr. Arthur L. Casebeer
Presidential Search Committee at Selected Illinois Community Colleges

Jeffrey Earl Brandon
Education Dr. Charles Richardson
A Comparative Evaluation of Three Relaxation Training Procedures

Deborah Joy Brown
English Dr. Richard F. Peterson
The Novels of Marcia Edgeworth as Social and Political Indicators of Irish Culture

David Eric Brussell
Botany Dr. Donald Ugent
The Ethnobotany of Montserrat, British West Indies

Stanley Preston Burcham
Education Dr. Malvin E. Moore, Jr.
Job Attitudes of Teachers with Coaching and Non-Coaching Responsibilities in Selected School Districts in the State of Illinois

Ronald Harold Carlson
Chemistry Dr. James A. Cox
Quantitative Electrodialysis

Henry R. Cellini
Education Dr. John W. Deichmann
Cognitive and Personality Trait Differences by Youthful Offenders by Property, Violent Impulsive, and Violent Premeditated Offense Groupings

Chung-Ping Chang
Education Dr. Jack W. Graham
Dr. Arthur L. Casebeer
The United Board for Christian Higher Education in Asia in the Development of Tungha: University in Taiwan, 1955-1980

Pradit Chatcharatkoon
Education Dr. Harry G. Miller
An Analysis of the Potential Roles of Teacher Colleges in Thailand on Adult Education

Lloyd Chiasson, Jr.
Journalism Dr. Sharon M. Murphy
An Editorial Analysis of the Evacuation and Encampment of the Japanese-Americans During World War II

Barbara Jean Chism
Education Dr. Harry G. Miller
Present Status and Perceptions of Gerontology Education in the Community Colleges of Illinois

Albert B. Coleman
Education Dr. Elmer J. Clark
A Descriptive Analysis of the Factors of Rural-Urban Balance in Developing Countries: The Role of Education-A Case Study of Liberia

Robin Duff Cooper
Education Dr. Dale O. Ritzel
Dr. James E. Aaron
The Relationship Between Measures of Self Concept and Selected Driver Behavior Among University Students

Stephen Jeffrey Cosgriff
Education Dr. Arthur L. Aikman
Selected Administrators' Perceptions of Institutional Researcher's Roles Within Specific Categories of Institutional Environments

David L. Coss
English Dr. Bruce C. Appleby
Responses of Selected Groups to Social, Objective & Affective Theories of Literature

Margaret Louise Couture
Physiology Dr. Matthew J. Freund
A Study of the Presence of Exfoliated Genitourinary Tract Cells in Human Semen with Emphasis on the Identification and Quantitation of Exfoliated Prostate Cells Associated with the Aging Prostate Gland

Paul Everett Cross
Education Dr. James C. Parker
County Board Chairman's Concept of the Illinois Regional Superintendent of Schools

Raimundo Martins Da Silva
Education Dr. Donald J. Tolle
Four Centuries of Struggle: The Idea of a Brazilian University and Its History

Don S. Davis
Speech Communication Dr. Darwin Reid Payne
The Evolution of Scenography in the Western Theater

Douglas Malcolm Davy
Anthropology Dr. Jon D. Muller
Proximity and Human Behavior: Settlement Locational Pattern Change in Prehistoric Illinois

Jack Francis Deere, Jr.
Education Dr. Dean Stuck
Perceptions on School Board In-Service In Selected States

D. Keith Denton
Education Dr. Harry G. Miller
A Study of the Motivational Orientations of Full-Time Adult Military Students in a Technical Degree Program

Marilyn Kay De Tomasi
Education Dr. Donald N. Boydston
The Relationship Between Health States, Job Satisfaction, Life Event Stress, and Selected Demographic Characteristics Among Secretaries Employed by Southern Illinois University at Carbondale

Carolyn Faye Donow
Education Dr. Francis J. Kelly
Age and Occupational Effects on Logical and Metaphorical Reasoning

Donald A. Doty
Psychology Dr. Thomas R. Schill
Moderator Variables of the Effects of Stressful Life Events

Patricia K. Drayton
Education Dr. Emil R. Spees
An Evaluation of the Women, Infant, and Children Nutrition Education Intervention Program for High Risk Pregnant Women in Three Centers in Illinois

Anna L. Duncan
Education Dr. Dean Stuck
The Effects of A School Breakfast Program on Reading, Attitude and Attendance

Paula Susan Duren
Psychology Dr. Janet E. Helms
A Comparison of Two Cavsal Models of Religion and Coping With Stress Among a Sample of Religious Blacks

Michael K. Echols
Psychology Dr. Thomas R. Schill
Locus of Control, Gender and Coping Behavior as Determinants of Stress Response to Negative Life Events

Julie R. Enyart
Education Dr. Donald J. Tolle
Individual Professionalism: An Analysis of Attitudes and Role Perceptions of Recreation Practitioners

John S. Epps, Jr.
Education Dr. Roland Keene
A Study of Selected Medical Education Preparatory Students as Medical School Applicants

Patti A. Follansbee
Education Dr. Donald N. Boydston
Effects of a Self-Defense Program on Women's Psychological Health and Well-Being

Carolyn L. Foxx
Education Dr. Francis J. Kelly
Assessing Conceptual Change in a College-Level Problem-Solving Course

Donald R. Frailey
Education Dr. Edward B. Sasse
Communications Styles and Their Relationship to Evaluations Between Teachers and Students

Phillip Patrick Franciskovich
Microbiology Dr. Leonard E. Maroun
Interferon: Poly I-C Related Alterations in Cytoplasmic rRNA

Kenneth John Garry
Education Dr. Charles B. Klasek
The History of National Public Radio: 1974-1977

Deborah M. Geisler
Speech Communication Dr. Randall L. Bytwerk
How Much Speech Is Free: An Examination of Supreme Court Philosophies Regarding Freedom of Expression

Diane Suitt Gilleland
Education Dr. Roland Keene
Coordination of Arkansas Public Higher Education, 1961-1978

Joseph M. Glisson
Education Dr. Arthur L. Casebeer
The Perceptions of Selected Criminal Justice Administrators Toward College Educated Police Officers

John Gary Grammer
Education Dr. John T. Mouw
The Relationship of Five WISC-R Recategorization Schemes to WRAT Performance

E. Blaine Greer
Education Dr. Edward Sasse
Programs and Practices in Middle Level Schools: Early Adolescent Education Goal Implementation Assessment

Stephen Ernest Grice
English Dr. Henry Dan Piper
Dr. E. Earle Stibitz
Henry David Thoreau's Attitude Toward Death: Its Development and Its Place in American Thought

George F. Gruendel
Education Dr. Edward B. Sasse
The Impact of Zero-Base Budgeting on Organizational Variables Which Have Been Linked To Organizational Effectiveness Enhancement

B. Anette Guldhammer
Education Dr. Loren Jung
Dr. Jack Graham
Factors in the College Experience Relating to Moral Judgment Development

Samuel Wayne Harbin
Education Dr. Dean L. Stuck
Factors Affecting the Establishment of A Community College In The Delta Region (Bootheel) of Southeast Missouri

Ralph Louis Harnishfeger
Zoology Dr. W. D. Klimstra
Influence of Harvest Rate on the Ecology of Farm-pond Muskrats

Joyce Lenora Harris Hayes
Education Dr. Marcia A. Anderson
Effectiveness of Job Service Functions in Serving Youth as Perceived by Various Constituencies

Paul Henry
Education Dr. Harold R. Bardo
The Validity of the Developing Cognitive Abilities Test: Implications for Test Interpretation

Larry Dean Hepburn
Education Dr. James A. Sullivan
Manpower Training;Prediction for Student Success at the Career Development Center

J. Kenneth Hill
Education Dr. Harry G. Miller
An Analysis of Job Satisfaction Factors for Selected Public School Superintendents

Mary Hinchcliff
Speech Communication Dr. Michael G. Parkinson
Dr. Marvin D. Kleinau
A Comparative Analysis of Computer-Assisted, Audiotaped, and In Vivo Systematic Desensitization for the Treatment of Communication Apprehension

Robert L. Holmes
Botany Dr. John Yopp
Dr. Gerald Coorts
Studies of Annual Weed Competition in Seedling and Established Alfalfa

Mary Huebner
Education Dr. Charles B. Klasek
The Effects of the Modification of the Design of Instruction on Field-Dependent and Field-Independent Learners in Religious Education at the Sixth Grade Level

Jonathan C. Ikerionwu
Education Dr. Michael R. Jackson
Patterns of Geography Curriculum in Six Selected Secondary Schools in Nigeria

Eugene F. Jacobs
Education Dr. Elena M. Sliepcevich
Relationship Between Opinions About Mental Illness and Level of Adherence to Community Mental Health Ideology Among Preprofessionals

Jacqueline Evans Jacobs
Education Dr. Howard Morgan
The Efficacy of Providing Training for Higher Education Administrators in the Requirements of Federal Legislation With Emphasis on Section 504 and Title IX

Charles D. Jay
Education Dr. Morris L. Lamb
The Doctoral Program of George S. Counts at the University of Chicago (1913-1916)

David Ross Jennings
Education Dr. Dale E. Kaiser
A Poll of Illinois School Board Presidents' Attitude Toward Illinois Public Schools

James Frederick Jereb
Education Dr. Arthur L. Casebeer
Adult Education Programs in American Museums

Theresa M. Johnson
Education Dr. Howard G. Morgan
Role Perceptions of Illinois Special Education Administrators

Arthur J. Kaul
Journalism Dr. James E. Murphy
The Social Ecology of the Newspaper and the Professional Journalist

Daniel Klein
Education Dr. Donald N. Boydston
Exemplary Sex Education: An Analysis of Perceptions in Significant Perceptions

Michael Joseph Kovalchik
Education Dr. JoAnne L. Thorpe
Grades Received by Males and Females in General Activity Classes of Physical Education

Robert C. Krol
Economics Dr. Robert J. Ellis
Testing Alternative Foreign Exchange Models: The Case of Japan

Paul E. Kuhl
Historical Studies Dr. Robert L. Gold
Protestant Missionary Activity and Freedom of Religion in Ecuador, Peru, and Bolivia

Vincent A. Lacey
Historical Studies Dr. Howard W. Allen
Jacksonian Congress: Legislative Roll-Call Analysis of Social and Economic Issues, 1824-1837

Suzanne Lanning-Ventura
Education Dr. David A. Sabatino
The Relationship Between Teacher Judgment of Achievement Motivation and Test Results

Hyon Chong Lee
Education Dr. Harry G. Miller
The Learning Environments of Professional Engineers' Continuing Education in Illinois

Louis L. Lipsey
Botany Dr. Donald R. Tindall
Freshwater Diatoms (Bacillariophyceae) from the Northeastern Glacial Lake District of Wisconsin

George Mc Farland Luckey, Jr.
Philosophy Dr. S. Morris Eames
The Formation of Character and Its Conceptual Role in Dewey's Ethical Theory

Wayne Charles Lutton
Historical Studies Dr. Donald S. Detwiler
Hitler, Mussolini, and Malta: A Chapter in the History of the Second World War

Parvez Mahmud
Economics Dr. Robert J. Ellis
The Functional Distribution of Income as a Determinant of Savings in Underdeveloped Countries

Kia D. Malott
Education Dr. Bruce R. Swinburne
Higher Education in the Illinois Correctional System

Bernard Michael Marley
Education Dr. William E. Shelton
The Use of the Cloze Procedure in Affecting Reading Comprehension and the Role of a Building Principal in the Experimentation

Patrick Kyle Melia
Education Dr. Bruce R. Swinburne
The Contribution, Effectiveness, and Future of Student Participation in Institutional Governance

Stephen L. Miller
Geography Dr. David G. Arey
Environment Values Underlying Positions Taken Toward Federal Environmental Legislation

Barbara Livingston Nourie
Education Dr. Fred A. Sloan, Jr.
Dr. James E. Jackson
A Theoretical Model of the Structure of Reading

Godwin Nnaemeka Nsofor
Geography Dr. Stanley R. Lieber
Leisure and the Contribution of Outdoor Recreation to Nigeria's Water Resources Management and Economic Development: A Case Study of the Ikpoba in Benin City

Pamela Garn Nunn
Communication Disorders and Sciences Dr. I. P. Brackett
Differential Diagnosis of Language Disorders in Children

Promise Ezekiel Ogulu
Education Dr. John B. Hawley
Government Administrations and the Operation of Universities in Nigeria

Sangsop Park
Political Science Dr. Leland G. Stauber
"Capitalism as a System of Power": Neo-Marxist Theories of the Capitalist State

Roland Conrad Person
Education Dr. Charles B. Klasek
The Role of the Undergraduate Library in United States and Canadian Universities

Nancy Gamble Pressley
Education Dr. John B. Hawley
The Winterthur Museum's Keyboard Collection as the Basis for a New Cooperative Music Education Program at the University of Delaware

Timothy Paul Ransom
English Dr. Richard F. Peterson
Myth in the Fiction of Muriel Spark

Jane E. Richards
Education Dr. Elena M. Sliepcevich
Development of an Eating Awareness Inventory and Its Use Among University Faculty and Administrators

Andrzej Z. Ringwelski
Molecular Science — Dr. Robert N. Zitter
Dr. David F. Koster
Kinetics of the CW Infrared Laser Induced Reaction of Perfluorocyclobutane

Kenneth Randall Robbins
Speech Communication — Dr. Christian H. Moe
The Transactional Processes of Playwriting in Developing Three Scripts for the Stage

Sharon Kaye Roberts
Education — Dr. Dale E. Kaiser
The Extent and Nature of Teacher Absenteeism in Illinois School Districts

Elizabeth Ann Stilley Rose
Education — Dr. Marcia A. Anderson
Perceptions of Secondary School Students Toward Vocational Education

John Martin Russell
Philosophy — Dr. S. Morris Eames
The Idea of God in Peirce and James

Vincent Michael Russo
Botany — Dr. Aristotel Pappelis
Factors Affecting Growth and Development of Colletotrichum dematium f. circinans, and Microscopic Observations of Penetration of Host Tissue

John J. Sachs
Education — Dr. Sidney R. Miller
The Impact of a Modified Wilderness Camping Program on the Social Interactions and Social Expectations of Behavior Disordered Adolescents

Cynthia Ann Nelson Schloss
Education — Dr. Ronald W. Stadt
Evaluation of the Effectiveness of a Vocationally Oriented Social Skills Format

Darlene Sedlock
Education — Dr. Ronald G. Knowlton
The Transfer of Selected Physiological Training Effects of Arm Cranking to Submaximal Wheelchair Ergometry in Women

Judith Ann Seiters
Education — Dr. Margaret K. Hill
The Incidental Learning of Spelling Through Four Types of Word Presentation in Reading: A Replication

Ali Setork
Mathematics — Dr. David W. Kammler
Dr. David L. Eddingfield
Characteristics of High Speed Water-Jet

Michael Dwight Sherer
Journalism — Dr. Harry W. Stonecipher
The Photojournalist and the Law: The Right to Gather News Through Photography

Raymond O. Silverstein
Education — Dr. Richard W. Bradley
How Experienced Psychotherapists Cope With the Potential for Burnout at a State Mental Hospital

Solomon Stephen Smith
Economics — Dr. Paul B. Trescott
The Structure of Monetary Equilibrium Models: Theory and Application to Nigeria

Mark Alan Stein
Psychology Dr. James P. O'Donnell
Clinical and Quantitative Classification Systems in Child Psychopathology: A Validity Study

Larry Morris Steinhauser
Education Dr. Richard J. Bradley
The Accreditation Story in Counselor Education

Marc E. Taylor
Psychology Dr. Barbara J. Yanico
Dr. Janet E. Helms
An Empirical Test of the Conflict Model of Decision Making

Patrick C. Tempel
Education Dr. Larry J. Bailey
The Career Maturity of Adult CETA Trainees

William J. Thompson, Jr.
Education Dr. Dean L. Stuck
Implications of the New Consolidation Election Act

Karen Elizabeth Keljo Tracy
Psychology Dr. Thomas R. Schill
Sex Role Salience and Moral Judgment

Arunthadee Trungamphai
Education Dr. Michael R. Jackson
EFL/ESL Learners' Performance on Standard Cloze, Multiple Choice Cloze, and Editing Cloze Tasks in Association with Test Anxiety

Siriluck Usaha
Education Dr. Robert L. Buser
Dr. Jewell A. Friend
A Writing Program for Students of English as a Second Language

Sutep Usaha
Education Dr. Fred A. Sloan
An Analysis of Knowledge Levels of Questions Appearing at the End of Each Chapter of Science Textbooks Used in Thai Lower Secondary Schools

Abbas Vafai
Microbiology Dr. Hassan Rouhandeh
Molecular Biology of Yaba Monkey Tumor Poxvirus: Morphogenesis, Virus-Induced Proteins, Cell Transformation

Clifford Wood Van Meter
Education Dr. John B. Hawley
Western Illinois University Criminal Justice Graduates' Perceptions of the Impact of Their Education

Bundit Vongkeao
Education Dr. Harry G. Miller
The Role of the Village School Teacher in Rural Development of the Province of Mahasarakam, Thailand

Peter Wen-Tsai Wang
Sociology Dr. Ernest K. Alix
A Study of Juvenile Delinquency In Taiwan: An Application of Differential Opportunity Theory

Dora A. Weaver
Psychology Dr. Eugene L. Ringuette
Relationships Among Anxiety, Individual Psychological Defense Styles and Interpersonal Styles of Behavior

Marita Ann Hogue Weaver
Education Dr. Larry J. Bailey
Correlates of Work Values in Elementary School Children

Edward D. Wiggins, Sr.
Education Dr. David A. Sabatino
Educational Practices With Handicapped Youth in Juvenile Correctional Facilites Among States Selected on the Basis of Per-Capita Expenditures

Ruby L. Sims Wiggins
Education Dr. David A. Sabatino
Status Review of Hearing Impared Behavioral Disordered Students in State Residential Schools for the Deaf

Lynette Carol Wolff
Education Dr. William Matthias
An Analysis of Five Institutional Barriers to Higher Education as Perceived by Adult Women Students at Southern Illinois University at Carbondale

Kenneth E. Wollin
Education Dr. Larry J. Bailey
The Efficacy of Career Education in Facilitating Career Decision-Making Skills

Dollean Charlease York
Psychology Dr. Howard E. A. Tinsley
Gender and Cognitive Styles as Predictors of Holland's Typology

Judith Ann York
Education Dr. Dale E. Kaiser
Perceptions of Organizational Climate of Elementary Regular and Special Education Teachers

Robert Alan Young
Physiology Dr. Donald M. Miller
Physiological and Biochemical Characterization of Venoms From Rear-Fanged (opisthoglyphous) Snakes

Robert L. Zafran
Speech Communication Dr. Marion L. Kleinau
An Analysis of the Novels of Larry McMurtry for Oral Interpretation Script Adaptation

DOCTOR OF REHABILITATION

Chris S. Graham
Rehabilitation Dr. Jerome R. Lorenz
Financial Ratio Analysis: Developing Comparisons for Vocationally Oriented Rehabilitation Facilities

John C. Hotz
Rehabilitation Dr. Stanford E. Rubin
Handicapped Students' Attitudes Toward, Knowledge About, Satisfaction With, and Utilization of a University Health Service

James M. Rice
Rehabilitation Dr. John R. Lutzker
Compliance With Follow-Up Appointment-Keeping at a Family Practice Clinic

CANDIDATES FOR THE JURIS DOCTOR DEGREE

School of Law

Dan Hopson, Dean

JURIS DOCTOR

Lynn Foster
Law

CANDIDATES FOR THE SPECIALIST DEGREE

GRADUATE SCHOOL

John S. Jackson, Acting Dean
Michael R. Dingerson, Marshal

SPECIALIST DEGREE

Charlotte G. Adams
    Secondary Education
Candace K. Baker-Emery
    Guidance and Educational
        Psychology
Diane Kay Daniels
    Guidance and Educational
        Psychology
David Hays Stewart
    Educational Administration

CANDIDATES FOR THE MASTER'S DEGREE

Graduate School

John S. Jackson, Acting Dean
Michael R. Dingerson, Marshal

MASTER OF ACCOUNTANCY

David Glen Cartwright
Accounting
Lee Randolph Montello
Accounting
Stephen T. Oltman
Accounting
Thomas E. Sweeney
Accounting
Agnes Feng-Lin Yang
Accounting

MASTER OF ARTS

Nancy Susan Adams
Geography
Peter Alley
English
Stephen R. Alvin, Jr.
History
Mohsen Amin
Political Science
David Charles Austin
History
Karin Avila
English as a Foreign Language
Martha Jo Bacon
Behavior Modification
Leo Richard Bodensteiner
Zoology
Anita Turpin Bogacki
English
Jeffery Owen Brubaker
Microbiology
Errick L. Cameron
Microbiology
Shiang-Jiun Chang
English as a Foreign Language
Chien-Min Chao
Political Science
Connie Jo Clay
Behavior Modification
Mildred J. Raymond Collett
Journalism
Patrick E. Collier
English
Daniel Considine
Journalism
Marie-Louise Crozat
Linguistics
English as a Foreign Language
Debra Jean Denmon
Public Visual Communications
William F. Derge
English as a Foreign Language
Rafael Antonio Lopez Donado
English as a Foreign Language
Brenda Marks Eagles
History
Cheryl A. Eason
English as a Foreign Language
John Francis Egan
English as a Foreign Language
Elizabeth Anne Everitt
Zoology
Emily Ann Everitt-Dickinson
Anthropology
Robert J. Fabiano
Rehabilitation Counseling
Philip J. Fishella
Zoology
Connie Alice Friedman
Public Visual Communications
Tala M. Galinsky
Rehabilitation Counseling
William Timothy Gaston
English
Lindevander Fonseca Gomes
Rehabilitation Administration and Services
Gary Lee Griffith
Rehabilitation Administration and Services
Marc X. Grigoroff
Public Visual Communications
Shinichi Hayashi
English as a Foreign Language
Randy R. Heidorn
Zoology
Daniel Roy Hildenbrandt
Public Visual Communications
Richard M. Hiller
Zoology

Robert N. Holdefer
Psychology
Kuang-chung Huang
English
Susan D. Hunt
Latin American Studies
Jung-Ae (Jane) Hur
Behavior Modification
Deborah Anne Hurt
French
Marguerite Denise Hutto
Anthropology
Richard Edward Jankowski
Spanish
Robert Monroe Jenkins
Sociology
Mary Katherine Louise Johnson
Microbiology
Ruby S. Jung
History
I-Hsin Kai
English as a Foreign Language
Twei-Peing Kan
Public Visual Communications
Peter J. Karlzen
Public Visual Communications
Edward F. Kazak
Zoology
Jane Eagan Kennedy
English
Inseok Kim
English as a Foreign Language
Terese Ann Klasek
Linguistics
English as a Foreign Language
Sherry Lynn Knapp
Psychology
Richard A. Knopp
Philosophy
Yasuaki Kuromiya
Linguistics
English as a Foreign Language
Kuniko Kusano
Microbiology
Michael John Lange
Zoology
Wanda Jean Lanier
Sociology
Phillip H. Lawyer
Physics
Gordon Mc Donald Lipscomb
English as a Foreign Language
An-Yuan Liu
English as a Foreign Language
Malcolm David Logan
English
Betsy Jo Longacre
English as a Foreign Language
Joseph P. Marnett
Psychology
George E. Martz
Physics
Richard Alan Masters
Microbiology
Steven Dale Mathis
Behavior Modification
Ernest E. May
Anthropology
Bernard G. Mc Donald
English
Margaret Elizabeth Melia
English as a Foreign Language
Mary Claire Messmer
Rehabilitation Administration
and Services
Leah Marie Disdier Miller
English as a Foreign Language
Aelfwine Mischler
Linguistics
English as a Foreign Language
Christopher Moehle
English as a Foreign Language
Vickie L. Mumper
Public Visual Communications
Ibeawuchi Anthony Njoku
Economics
Pedro Vicente Obando
English as a Foreign Language
Brenda Jayne Maczko Paglione
English as a Foreign Language
Joseph Anthony Paglione
Rehabilitation Counseling
Susan Marie Paskewitz
Zoology
Lynn R. Patterson
English as a Foreign Language
Mark Pavlovich
Behavior Modification
Jeffrey Lee Phillips
Psychology
Thomas Lee Pinkerton
English as a Foreign Language
Patty Sue Pollard
French
Nawal A. Qawar
Political Science
Alan Rauch
Zoology
Benjamin L. Riley
English as a Foreign Language
Peter Jon Sabee
Zoology
Fredric Paul Salstrom
History
Fereidun B. Sanjabi
English as a Foreign Language
Afsaneh Sarikhani
Political Science
Thomas A. Saville
Latin American Studies

Roberta L. Schlicher
English as a Foreign Language
Edith Margaret Schulze
Behavior Modification
Laurie Claire Scott
Rehabilitation Counseling
Jack D. Sharratt
Public Visual Communications
Toshimi Shimizu
English as a Foreign Language
Ikuko Shimokawa
English as a Foreign Language
Chen Show-ying
English as a Foreign Language
Samuel I. Figueroa Sifre
Sociology
Linda Ann Small
Zoology
Joseph Norman Stoeckel
Zoology
Thomas Arnold Stump
Linguistics
Anthony Vincent Sulewski, Jr.
Psychology
Antony Taglides
English as a Foreign Language
Deborah A. Tertinger
Behavior Modification
John Christen Torjesen
Economics and Philosophy
Kenneth Charles Vail
Zoology
Michael George Vendl
Public Visual Communications
Rebecca Jane Waldron
Behavior Modification
Nancy A. Walker
Linguistics
Selina L. Wang
Psychology
Robert Allen Watson
History
Rose H. Weber
Rehabilitation Administration and Services
Charlotte A. Wessel
English
David Andrew Westmoreland
Zoology
William Frederick Wetzel
Linguistics
Ming-Ju Wu
English as a Foreign Language
Tokiko Yamamoto
Linguistics

MASTER OF BUSINESS ADMINISTRATION

Ralph Amayo
Business Administration
Michael E. Bernhardt
Business Administration
Gary Edward Brazitis
Business Administration
Robert Foster Harwell, Jr.
Business Administration
Carol Bryson Henry
Business Administration
Robert James Jacobs
Business Administration
Donald Joseph Kirchgessner
Business Administration
Brad Alan Kleindl
Business Administration
David John Landers
Business Administration
Becky Sue Parrish Manis
Business Administration
Carl H. Marcinkowski
Business Administration
Jayne E. Marcinkowski
Business Administration
Harold Russell Miller
Business Administration
W. Nyema Toe Newton
Business Administration
Heechang Ng
Business Administration
Jerry Allen Peacock
Business Administration
Eric Chi Kiu Poon
Business Administration
Walter Diedrick Siemsglusz, Jr.
Business Administration
Michael B. Snider
Business Administration
Patricia Potter Stubblefield
Business Administration
Richard Keith Stubblefield
Business Administration
Guy E. Warner
Business Administration
Charles Allen Williams
Business Administration

MASTER OF FINE ARTS

Linda Jean Balek
Cinema and Photography
Roberto Bertoia
Art
Gerald C. Couillard
Art
Elliot A. Freeman
Art

Paula Beth Garrett
Art
Dawn Marie Guernsey
Art
H. Keith Luebke
Art
Laura Lynn Neely
Theater
Suzanne M. Olmsted
Art
David R. Reinbold
Art
John Gilbert Richey
Art
Kim Shellhause
Art
Stephen A. Walker
Art
Kelly Ka-Lai Yuen
Cinema and Photography

MASTER OF MUSIC

Anita Hutton Ashbaker
Music
Randall Frank Black
Music
Alexander Kit Hung Chu
Music
Roger Noel Davis
Music
Norma Ann English
Music
Pamela Asberry Geyer
Music
Renwick Carlisle Hester
Music
Iris Alenalsa Jones
Music
Dana Rae Runestad
Music

MASTER OF MUSIC EDUCATION

Deborah Kay Passmore
Music
George Frank Winchester, Jr.
Music

MASTER OF PUBLIC AFFAIRS

Dennis Adamczyk
Public Affairs
Adedamola A. Adegbie
Public Affairs
Judith M. Ball
Public Affairs
M. E. Cashen
Public Affairs
Gail M. De Vito
Public Affairs
Edward M. Drake
Public Affairs
Lana D. Foster
Public Affairs
Janice R. Goltz
Public Affairs
William Michael Harris
Public Affairs
Mark J. Mataya
Public Affairs
Catherine Martin Narup
Public Affairs
Charles A. Ogadi
Public Affairs
Donald J. Pearson
Public Affairs
Harry L. Spiller
Public Affairs
Michael Cornelius Van Milligen
Public Affairs
Rosaline Wargacki
Public Affairs
David E. Woodard
Public Affairs

MASTER OF SCIENCE

Reza Abbasnia
Engineering
Mina Abbas-Zahraee
Computer Science
Ziaee Abdolreza
Agricultural Education
and Mechanization
Abdul Halim Abdul-Hamid
Physics
Emery E. Ackerman
Computer Science
Anne M. Cretaro Adams
Journalism
Hernando Guzman Aguirre
Agribusiness Economics
Byung Joon Ahn
Plant and Soil Science
Julia G. Akin
Speech Communication
Kathleen Ramey Ames
Engineering
Charles C. Anderson
Botany
Edward Alan Anderson
Zoology
William David Angel
Speech Communication
Allan F. Arendt
Engineering

Jasentuliyana Deva Mithra Ariyasinghe
Administration of Justice
Rondi L. Arlton
Rehabilitation Counseling
Robert William Ashley
Animal Industries
William Atkinson
Speech Communication
Abdelrahim Y. Attieh
Communication Disorders and Sciences
Frederick Tanyi Baiye
Administration of Justice
Joe Alden Baker
Rehabilitation Counseling
Patricia Gayle Baker
Environmental Design
Chiranjib Bandyopadhyay
Mining Engineering
Supriyo Bandyopadhyay
Engineering
David Reed Bechtel
Behavior Modification
James M. Benson
Engineering
Patricia Rae Berent
Community Development
June M. Blaine
Rehabilitation Counseling
Gary Bodnarchuk
Physiology
Richard G. Bogenshutz
Rehabilitation Counseling
Fae Geronimo Botts
Rehabilitation Counseling
Dale G. Bramlet
Physiology
Joan S. Brefeld
Rehabilitation Administration and Services
Thea Lorin Breite
Journalism
Michael Eugene Brennan
Forestry
Gail Marie Brown
Administration of Justice
Rickael Gwen Brown
Agribusiness Economics
Sara Williams Brown
Biological Sciences
Patricia Phyfer Brucker
Administration of Justice
Harold R. Bullard
Animal Industries
Michael Burch
Rehabilitation Administration and Services
E. Lucy Burde
Forestry
Mitchell Keith Burk
Geology
David E. Burrell
Rehabilitation Administration and Services
Charles L. Bushey, Jr.
Botany
David Byron Buthman
Geology
Leslie Karen Butz
Human Development
Mary Carol Cameron
Speech Communication
Karen J. Campbell
Rehabilitation Administration and Services
Deborah Lynn Carlson
Communication Disorders and Sciences
Rehabilitation Administration and Services
William S. Carlson
Rehabilitation Administration and Services
Kevin Anthony Cassin
Rehabilitation Counseling
Ruth-Marie Chambers
Rehabilitation Administration and Services
Gregory Chandler
Forestry
Estelle Doretha France Chappell
Human Development
Anthony J. Chavez
Agricultural Education and Mechanization
Richard David Clark
Administration of Justice
Joshua Hamilton Cline
Geography
Clarence R. Cochran
Rehabilitation Counseling
Sheron Ann Cochran
Rehabilitation Administration and Services
Albert L. Coleman, Jr.
Biological Sciences
Burnell La Verne Coleman, Jr.
Rehabilitation Administration and Services
Gary Neil Coleman
Engineering
Gary Lee Collier
Engineering
Pamela M. Connell
Behavior Modification
Marsha Elaine Crooks
Rehabilitation Counseling
Laurence Louis Cuba
Geography

Philip C. Cunetto
Computer Science
Douglas A. Czechowski
Geology
Denise Harper Czuba
Behavior Modification
John A. Dabrowski
Engineering
Ron S. Dachman
Behavior Modification
Larry A. Dalton
Engineering
Gary W. Daniel
Animal Industries
Phillip John De Lange
Economics
Abhaya N. Deva
Engineering
Charles H. Dickson
Community Development
Kristen S. Dollase
Journalism
David Alan Dombrowski
Plant and Soil Science
Mohamad Reza Mockarram Dory
Engineering
Patricia Jo Doughty
Communication Disorders and Sciences
Margaret Dunn Drieci
Rehabilitation Administration and Services
Gail Louise Drish
Speech Communication
Nanette Jennifer Durso
Rehabilitation Administration and Services
Kenneth R. Dvoret
Communication Disorders and Sciences
Jolanta Dziegielewska
Speech Communication
Steven Robert Edwards
Mathematics
Adegbola Moiz-Deen Eko
Agricultural Education and Mechanization
Stanley A. Engel
Agribusiness Economics
Tsai-Hung Fan
Statistics
Jose Ricardo Fasquelle
Forestry
Faramarz Fathnezhad
Mathematics
Melody J. Feingold
Community Development
Stewart E. Feltz
Plant and Soil Science

Kevin Preston Fenton
Rehabilitation Administration and Services
Ignacio Jose Fernandez
Agribusiness Economics
John Miles Filer
Agribusiness Economics
Michael Ray Finney
Rehabilitation Administration and Services
Michael Jon Fisher
Community Development
Rosalind Anita Fisher
Community Development
Carl Raymond Flowers
Rehabilitation Administration and Services
Sandra M. Fogel
Administration of Justice
Cedric Ricardo Forde
Communication Disorders and Sciences
Martyn L. Foreman
Agricultural Industries
Deborah Lynn Frankland
Rehabilitation Counseling
Rehabilitation Administration and Services
Jeff Edward Galle
Agribusiness Economics
Constance Miller Garry
Rehabilitation Counseling
Bryan Gentsch
Plant and Soil Science
Jonathan David George
Plant and Soil Science
Debbie Lynn Gilbert
Rehabilitation Counseling
Peter John Gordon
Economics
Charles A. Graney
Geology
Frederick Paul Green
Rehabilitation Administration and Services
Patricia M. Griswold
Communication Disorders and Sciences
Sheryl Lynn Gueldenhaar
Agricultural Education and Mechanization
Fred G. Guinn
Rehabilitation Administration and Services
Barry L. Hagar
Rehabilitation Counseling
Lisa Belnap Hakkio
Geology
Kevin Paul Hannigan
Botany

Ijlal Nalmah Haqq
Human Development
Trevor Keith Hawkins
Rehabilitation Administration and Services
Christine M. Heaton
Community Development
David Joseph Heidgerken
Community Development
R. Jon Herbert
Environmental Design
James B. Hickey
Rehabilitation Counseling
Debra Sue Hillen
Environmental Design
Michael E. Holthaus
Mining Engineering
Sheryl Jean Hoving
Geology
Chi-Che Hsu
Engineering
David Winston Hughes
Rehabilitation Administration and Services
Loren Edward Hughes
Physiology
Lynnette Carol Hunter
Administration of Justice
Beverly Ann Infante
Rehabilitation Administration and Services
Peggy Faye Jackson
Administration of Justice
Robert Keith Jasper
Forestry
Manoranjitham Jeyaratnam
Statistics
Tz-Yi Jiang
Behavior Modification
Steven Alfred Joliat
Geology
Alberta Camphor Jones
Rehabilitation Administration and Services
Robert J. Jones
Administration of Justice
Ravi Meelan Kachhapati
Engineering
June E. Kalipolites
Rehabilitation Administration and Services
John H. Karabetsos
Botany
Connie Stufflebean Karagiannis
Botany
Donald De Witt Kaufman
Agricultural Education and Mechanization
Richard Ronald Kern
Journalism
Raushanah Aaliyah Khaaliq
Human Development
Farah Khorashadi
Engineering
Michael Lee Kinsall
Communication Disorders and Sciences
Robert Keith Kirkpatrick
Community Development
Kole Kleeman
Speech Communication
Robert Lloyd Koehn
Agricultural Education and Mechanization
David James Kolaz
Engineering
Susan Lynn Korte
Communication Disorders and Sciences
Victoria B. Lachmann
Rehabilitation Counseling
Angela M. La Master
Journalism
Janice G. Lathrop
Occupational Education
Nancy Johnson Launhardt
Human Development
Ray Charles Lehn
Forestry
Lee Fook Choy Lee Hon
Plant and Soil Science
Michelle Cresa Lenox
Psychology
Jerome Herbert Le Roy
Biological Sciences
Edward Charles Loomis
Geology
Marsha M. Lorentz
Rehabilitation Administration and Services
Barbara Luckie
Rehabilitation Counseling
Sandra Zabel Lutzker
Human Development
Daniel Steven Mac Curdy
Biological Sciences
Roberta Thorne Majka
Rehabilitation Counseling
Mark Allen Majors
Rehabilitation Administration and Services
Mehdi Malek-Madani
Engineering
Valiollah Manavi
Engineering
Mohammad Reza Marashi
Plant and Soil Science
Nilo Eric Marin
Physiology

Ubaldo Rivero Marin
Agricultural Education and Mechanization
David E. Marshall
Rehabilitation Administration and Services
Cheryl L. Martini
Speech Communication
John Deusdedit Masanja
Agribusiness Economics
Teru Matsunaga
Mathematics
Carol Elizabeth Mayfield
Rehabilitation Counseling
Joydeep Mazumder
Engineering
David Nganga Mburu
Plant and Soil Science
Patricia K. Mc Dermott
Environmental Design
LaDonn Normen Mc Intyre
Community Development
Timothy Donald Mc Manus
Rehabilitation Counseling
Martin Joseph Mc Morrow
Behavior Modification
Terry J. Mc Murray
Rehabilitation Counseling
Carl Marvin Mc Pherson
Community Development
George Byron Mc Vay
Plant and Soil Science
Paula Wiggs Meadows
Rehabilitation Administration and Services
Sandra Smith Meinert
Rehabilitation Administration and Services
Kathryn Ann Mellon
Biological Sciences
Peter Timothy Menke
Animal Industries
Robert J. Meyers
Rehabilitation Counseling
Anne Bolette Michalicek
Behavior Modification
Gary Anthony Miciunas
Environmental Design
Judith Nyikos Miller
Rehabilitation Administration and Services
Judy Ann Miller
Physiology
Scott Craig Miller
Environmental Design
Roger Joseph Missavage
Mining Engineering
Mir Mohsen Mostajabi-Shirazi
Engineering
Lois Kimball Mozley
Rehabilitation Administration and Services
K. Rachel Mulcahy
Rehabilitation Administration and Services
Patricia M. Murray
Community Development
Philip Brian Myers
Chemistry
Glenda Adrienne Nakamura
Rehabilitation Administration and Services
Siavoosh Nazer-Adl
Engineering
Jann Ellyn Neal
Human Development
Mark Neistat
Behavior Modification
Jenny L. Nelson
Speech Communication
Juanita Nolan
Community Development
Michael R. Norland
Botany
John Thomas O'Dea
Economics
Deborah Lynn Ohlson
Administration of Justice
Obed O. Okechukwu
Rehabilitation Administration and Services
La Veta K. Opp
Environmental Design
Cynthia Robin Lessen Owens
Human Development
Sudhakar Palaniappan
Engineering
Luis Hernando Puentes Palencia
Agricultural Education and Mechanization
Farshid Parivar
Plant and Soil Science
Lawrence Richard Parrish
Rehabilitation Administration and Services
Virginia Marie Pasley-Vicher
Rehabilitation Counseling
Douglas L. Peeler
Geology
John Robert Peter
Physiology
Vincent Philip Pelose
Rehabilitation Counseling
Kathleen Peppersack-York
Administration of Justice
John Charles Pirmann
Biological Sciences
Craig William Polanzi
Administration of Justice

Stephanie Sandra Polites
Rehabilitation Administration and Services
Laura Ellen Pontow
Administration of Justice
Balakuntala S. Prasanna
Computer Science
Karen S. Pulley
Rehabilitation Administration and Services
Mario A. Garza Quintanilla
Engineering
William Perez Rangel
Agribusiness Economics
Mary Jane Rauh
Rehabilitation Counseling
Rick H. Raymer
Behavior Modification
John Reimbold
Communication Disorders and Sciences
Tina Rhea
Zoology
Darryl Paul Ritter
Chemistry
Richard F. Roethe
Mining Engineering
Linda L. Romano
Rehabilitation Counseling
William Fred Rosenbach
Agribusiness Economics
Richard F. Rosing
Rehabilitation Counseling
Mark Frederick Rouse
Community Development
Behavior Modification
Terri Ann Russell
Biological Sciences
Ronald Anthony Sanders
Communication Disorders and Sciences
Rehabilitation Administration and Services
Donald James Schilling, Jr.
Behavior Modification
Charles N. Schroeder
Rehabilitation Administration and Services
Arnold Lee Schwartz
Physics
Paramesh Seeni
Engineering
Leslie William Sentel
Agricultural Education and Mechanization
Mohammad Ebrahim Shafeei
Engineering
Cynthia W. Sharratt
Economics
Mary Louise Shen
Behavior Modification
Rehabilitation Counseling
Mukunda Bahadur Shrestha
Engineering
Pankaj B. Shrivastava
Engineering
Thomas Sirota
Geology
Joseph A. Slivinski
Plant and Soil Science
James William Smith
Behavior Modification
Janice Smith
Community Development
Michael Lamar Smith
Physiology
George R. Snyder
Communication Disorders and Sciences
Peter William Somers
Forestry
James Allen Spaniol
Biological Sciences
Michael Lee Sponsler
Zoology
Mary Cheryl Sprague
Human Development
Peter Henry Stadalsky
Agribusiness Economics
Arzrow William Staten
Rehabilitation Administration and Services
Diane D. Stauffer
Human Development
Sheryl L. Stevenson
Speech Communication
Ramesh Kumar Sthapit
Mathematics
Richard John Stolarz
Geology
Paul Eric Stutzman
Geology
Robert B. Sulski
Engineering
John B. Taft
Botany
Sue-Juane Tsai
Computer Science
Constance L. Usiak
Rehabilitation Counseling
Hormaz Minoocher Vania
Engineering
Michael Paul Verdun
Botany
Michael John Wagner
Agribusiness Economics
William Jacob Wagner
Animal Industries

Stephen R. Walton
Rehabilitation Administration and Services
Charles R. Wanager, Jr.
Journalism
David Alan Warner
Forestry
Philip J. Watgen
Geology
William Joe Watson
Rehabilitation Counseling
Patricia Tyianne Weatherspoon
Behavior Modification
M. Beth Webb
Community Development
James E. Weber
Biological Sciences
George Alan Weed
Mining Engineering
Tandra Jeanette White-Jennings
Speech Communication
Donald William Wildermuth
Forestry
Reo L. Wilhour
Agribusiness Economics
Jay Willer
Community Development
John D. Williams
Agribusiness Economics
Stephen George Windbiel
Communication Disorders and Sciences
Lid Bun Wong
Engineering
N'Drin Therese Yao
Plant and Soil Science
Yuen San Yee
Chemistry
Tesfay Yohannes
Engineering
Jong-Yoon Yuh
Engineering
James J. Zaczek
Forestry
Karen Jane Zopf
Behavior Modification

MASTER OF SCIENCE IN EDUCATION

Hasan Ibrahim Abu-Altaib
Physical Education
Baharuddin Ab Wahid
Business Education
P. Warren Anderson
Physical Education
Haji Mohd. Affandi
Justine M. Angkangon
Educational Administration
Darwin Leon Baggett
Occupational Education
Fred E. Balser, Jr.
Physical Education
Tsegay Baraki
Business Education
Brenda Lucille Barber
Secondary Education
Khani Begum
Educational Media
Melodi Lynn Bennett
Early Childhood Education
Christine Berkowitz
Health Education
Joel R. Berrey
Recreation
Bradley Paul Bevis
Physical Education
Karen Suzanne Blank-Ewell
Educational Administration
Sheryl Ann Bleyer
Business Education
Diana Stahlheber Borger
Home Economics Education
Richard M. Boyer, Sr.
Occupational Education
Alison Jean Breeze
Higher Education
Toren Allen Brodnak
Physical Education
Elizabeth Jane Burns
Special Education
Dennis Alan Cagle
Educational Media
Carol Ann Camp
Secondary Education
Sharon Elizabeth Carlson
Health Educaton
Brenda Marie Carrington
Special Education
Elizabeth Gale Castrale
Educational Administration
Corey Brett Cather
Educational Media
Rita Ann C. Cavitt
Occupational Education
Auratai Chatcharatkoon
Educational Administration
Yu-ming Cheng
Educational Media
Janice Graddy Cleveland
Special Education
Richard William Cole
Guidance and Educational Psychology
Albert B. Coleman
Educational Administration
Constance Belinda Coleman
Educational Media
Robert James Conner
Higher Education

Marleis Motsinger Curry
Educational Administration
Lance Jay David
Occupational Education
Jean Deming
Guidance and Educational Psychology
Carol Louise Denninger
Special Education
Jose Paulo De Vincenzo
Guidance and Educational Psychology
Susan Marie Boerger Dilley
Occupational Education
Beverly G. Dortch
Educational Media
Billy D. Drumm
Health Educaton
Deborah A. Duncan
Health Educaton
Norbert William Dunkel
Higher Education
Cathy Jo Emery
Guidance and Educational Psychology
Kathleen A. Evans-Bates
Elementary Education
JoAnn Marie Fields
Guidance and Educational Psychology
Janet K. Eickmann Fligel
Elementary Education
Susan K. Freiburger
Special Education
Doi Fukiko
Guidance and Educational Psychology
Sharon Leslie Gearhart
Elementary Education
Suzanne Gedz
Special Education
Kathryn Brodner Gemple
Occupational Education
Robert P. Gerth
Educational Media
David R. Goodsell
Higher Education
Diann Lubbock Gordon
Secondary Education
James M. Gray
Recreation
Kay Meyer Greenwood
Health Educaton
Gena Sue Gunn
Occupational Education
James Allen Haley
Educational Administration
Larry L. Haley
Recreation
Dawn Michele Hankins
Physical Education
Dawn Cherie Harriett
Recreation
Caryn N. Hauser
Occupational Education
Daniel Arthur Herbst
Secondary Education
Eddie Thomas Herron
Business Education
John Richard Hicks
Special Education
Ruth Ann Higgerson-Rabideau
Elementary Education
Cynthia Louise High
Educational Media
William Ralph High III
Educational Media
Deborah Lee Hill
Special Education
Carol Ann Holland
Occupational Education
Lois Ellen Dollison Holst
Higher Education
Allie B. Howard
Guidance and Educational Psychology
William J. Howk
Physical Education
Administration of Justice
Raymond Gene Huelsmann
Educational Administration
Roy David Inglis
Physical Education
Nancy Wedaman Jackson
Elementary Education
Susan Johnson
Special Education
Leonard A. Jones
Higher Education
Abdul Rahman Juman
Educational Administration
Rebecca Jo Kaufman
Recreation
Vicky King
Physical Education
Karla Ann Klueter
Recreation
Anna T. Kubiak
Guidance and Educational Psychology
Frances M. Laster
Special Education
Kuang-Hwei Lee
Educational Media
Syn Chung Liew
Educational Administration
Myron E. Lowe
Recreation
Guidance and Educational Psychology
Chung Ming Lu
Educational Media

Suzanne Jane Ludwig
Elementary Education
Cesar Gustavo Mendez Lugo
Physical Education
Eileen Ann Maloney
Guidance and Educational Psychology
H. Dan Martin
Guidance and Educational Psychology
Gladys Vinsavage Mc Cowen
Health Educaton
Michael John Mc Ginnis
Recreation
Maryrose Minnito
Occupational Education
Diana Mora
Early Childhood Education
Jane Saulsbury Murphy
Special Education
Terry L. Nelson
Higher Education
Deborah Lynne O'Hare
Physical Education
Jorge Antonio Pena Otero
Educational Media
Mary Lou Ozburn
Secondary Education
Cherie Smith Paddock
Physical Education
Kenneth Van-Arthur Parsons
Higher Education
Lee Ann Peterson
Elementary Education
Nancy Jo Peterson
Elementary Education
Margaret Brehmer Pierce
Higher Education
James M. Piper
Educational Administration
Barbara Kay Pluta
Secondary Education
Karen Joette Poole
Guidance and Educational Psychology
Patsy Joan Prest
Higher Education
Bonita Jean Pritchard
Health Education
Joni Janelle Pulliam
Guidance and Educational Psychology
John Carl Ragan
Higher Education
Darcy Joyce Rakes
Business Education
Kathy Rankin
Recreation
Guidance and Educational Psychology
James Robert Reynolds
Health Educaton
James Loren Richards
Special Education
Rhonda L. Richter
Recreation
Ruth June Riggs
Special Education
William L. Rodgers
Occupational Education
Charles Leonard Rogers
Higher Education
John Francis Rubsam
Occupational Education
Bonnie M. Ryan
Business Education
Robert Russell Saltzman
Higher Education
Rex Joseph Sandidge
Occupational Education
Helen Ruth Saunders
Health Educaton
Louis L. Schafer
Occupational Education
Michael A. Shapkoff
Guidance and Educational Psychology
Edward John Sharbaugh
Physical Education
Regina Marie Sharbaugh
Physical Education
Jon Chase Shepherd
Health Educaton
Carole Edna Shirley
Business Education
Margaret Jinks Shupe
Educational Media
Dan J. Sivek
Elementary Education
Ronald W. Smith
Guidance and Educational Psychology
Maurelene K. Smothers
Special Education
Kristin Elisabeth Soby
Special Education
Aaron Lee Stanley
Higher Education
Fredrick C. Starks
Higher Education
Richard E. Stevens, Jr.
Occupational Education
Jimmy C. Stunson
Special Education
Connie Konopka Sullivan
Special Education
Encik Mokhtar Bin Sulong
Educational Media
Patricia Powell Sundquist
Higher Education

Sopida Suttabusya
Business Education
Sandra Kay Swoboda
Early Childhood Education
Stephen Tancora
Special Education
Sherrie Ann Taylor
Special Education
John W. Thompson
Educational Media
Cynthia A. Thornburg
Guidance and Educational Psychology
Herman Tiongsoh
Educational Administration
Albert Edward Tong
Secondary Education
Susan E. Tong
Early Childhood Education
Dale Mark Turner
Higher Education
Thomas R. Utley
Higher Education
Kathleen Joyce Vondrasek
Physical Education
Barbara Ann Walker
Health Educaton
Douglas R. Wall
Occupational Education
Don H. Wasson
Occupational Education
Francis H. Wesselmann
Health Education
David M. White
Recreation
Susan L. Willett
Special Education
Ronald Eugene Williams
Physical Education
Susan Jeanine Williams
Business Education
Vickie Williams
Home Economics Education
Ramonda Luttrell Wilson
Educational Media
Adrea Pontious Wimberly
Special Education
Rachel Ireta Winans
Elementary Education
Leonard E. Windhorst
Secondary Education
Beth Anne Wood
Physical Education
Nik Ahmad Nik Yaacob
Educational Administration
Rebecca Danner Yeager
Guidance and Educational Psychology
Abdul Halim Bin Yusoff
Physical Education

CANDIDATES FOR THE BACHELOR'S DEGREE

SCHOOL OF AGRICULTURE

Gilbert H. Kroening, Dean
William A. Doerr, Marshal

BACHELOR OF SCIENCE

Sadeghi Abdolhossein
Jody Sue Adleman
Harriet Ann Barth
Edward M. Beggs
Jonathan Taylor Cappellin
Lawrence Richard Carlson
Eileen Frances Casey
Rita Siaw-Ching Chin
Carol Jean Craig
Charles Edward Delaney
Jamshid Delfani
Mark K. Elrod
Norah K. Farnham
John Michael Fields
Martin R. Gaither
Jonathan A. Gieson
Azman Bin Hassan*
James Martin Hill
Timothy Nathan Jakobs
Paul Anthony Kramer
Gerald William Krausz
Elizabeth E. Lancey
Thomas M. Lindsey
Garth E. Lumsden
Santiago Guarderas M.
Randall Wayne Mathias
Nancy Lee Moate
Tonya Joy Mork
Habib Nabizadeh
Ann Karen Nelson
Glennon Joseph Netemeyer
Janet J. Okonski
Dominic P. Oldershaw
Susan Leigh Partridge
Patrick William Pontarelli
Michael Benton Powers
Wendell Presley
Kimberli Paige Ripley
Janice Lee Roetter
Lisa Ann Roever
Melissa M. Schermer*
Joseph Edward Szewculak
Emmanuel Egeonu Uche
Barbara Ann Woodward
Isiaka A. Yusuf
Maiwada Zubairu

COLLEGE OF BUSINESS AND ADMINISTRATION

R. Clifton Andersen, Acting Dean
Hussein Elsaid, Marshal

BACHELOR OF SCIENCE

Hamisah Ahmad
Roslan Ahmad
Steven Scott Alt
Lynn Elizabeth Andersen
Rita M. Baccheschi
Juanita Maria Bankhead
Paul Joseph Bauer
Nancy A. Bean
Belinda Kay Beasley
Maryanne M. Beccasio
Robert M. Benton
Cindy Marie Berry
Thomas R. Best
Michael James Bierman
Eltrimice Booth
William E. Brolley
Robert M. Busse
David A. Castella
Suzanne Childs
Kathryn Mae Chornak
James W. Christopher
Deborah C. Cimaglia
Jeffrey Dean Clausing
Norman Scott Clayton
Ronald Allan Cohn
Ann F. Cronin
Deborah Enita Cullins

Kenda M. Cunningham
Mary Anne Davis
Georgia P. Deem
Sean Raymond Doyle
Kimberly N. Drader
Colleen E. Drennan
Arthur S. Duffy
Leonard Owen East
Philip Charles Eberlin
Akpotu Ejiroghene
Yvonne Foots
Earl E. Franz
Richard Andrew Garretson
Nicholas John Gehler, Jr.
Charles S. Glatz
Angela M. Glielmi
John Jacob Gonzenbach
Aida Bt. Haji Yusof
Idris Abd. Hamid
Robert Allen Hanlon, Jr.
Steven W. Hanrath
Mark Stephan Helbing
Beth A. Hiebel
Michael Patrick Higgins
James Eric Hiles
Lily Hoskin***
Terry L. Houghton
Tony Dean Hughes
Michelle Linda Hurto
Lucille Marie Iacullo
Gregory S. Jarecki
Alan Michael Jaremus
Scott Douglas Jensen
Lynne Anne Jones
Lahaning Bin Kanda
Karen L. Katzel
Sandra Jean Keehler
Chris William Klancic
Clifford John Krajewski
Dawn L. Kruenegel
Juliana Liduin Laban
Surachai Leaungchairat
Teresa Lynn Legg
Mac R. Leverenz
Wan Ibrahim Bin Wan Long
Dawn Louise Lowry
Delmer Edward Luber
Delgado Gainza Manuel
William J. Marsh, Jr.
Nik Mohd. Maseri
Douglas J. Mayfield
Maureen Lynn Mc Dermott
Richard S. Meehan
John William Mitchell
Charles David Moody
Gregory J. Moone
Debora Kay Walsh Nelli
Charles Ross Nutile
Lyle Carman Patterson
Sally Jo Pavich
David Michael Peck
Elois Kay Prince
Yahya Razali
Susan M. Rehm
Debra Kay Revelle
Carol S. Roper
Mark C. L. Del Rosario
Stanley W. Rosenberger
Scott Allen Russ
Kimberly R. Rutherford
Kenneth J. Rydzewski
Steven John Sandine
George Daniel Schmelzle
Angela Therese Schmitz
David Philip Schneider
Robert Victor Schneider
Linda Christine Schuette
Karen Linda Schwartz
Shari L. Sherman
Cynthia Sievertson
Daniel L. T. Simms
John Francis Sleconich
Charles A. Smith, Jr.
Raymond Joseph Solone
Susan M. Springsteen
Linda Louise Stein
Mark H. Stevens
Sern K. Sutton
Dale Robert Swartz
Mary Ann Szperra
David A. Tennant
Mark Alan Thompson
Luis Armando Torres
Bryan C. Vagner
Michael Robert Vincenti
Joyce M. Volkmann
Jeffrey A. Weber
Karen Meyers Welborn
Mary A. Wentzel
Steven E. Williams
Steve Witz
Thomas L. Wood
Jodee Lynn Woodman
Hsueh Fang Yang
Jacques Akafou Yapo
Patricia Kathleen Zakosek
David J. Zelgart

College of Communications and Fine Arts

C. B. Hunt, Jr., Dean
Mary Lou Higgerson, Marshal

BACHELOR OF ARTS

Mark Spencer Adkins***
Justiniano Arceo Ampon
Colleen A. Antonacci
Lisa Hope Barrengos
Linda Marie Barrett
Mary Clare Baumann
William R. Bilsey
Linda D. Besal
Tom R. Braun
Martin Phillip Broocks
Ancel Bret Buchanan
Theresa L. Busch
Beth Marie Campbell
Ted Lawrence Christy
John Peter Clark
Susan Mary Cole
Mario Ricardo Congreve Trabucco
Paul Bryan Connelly
Andrew D. Dahms
Jeffrey Mitchell Dear
Samuel G. De Witt
Donna Irene Domalewski
John Patrick Foley III
Lyle Joseph Frola
Sandra K. Gerling*
Thomas George Gillen
David S. Hackett
Anthony Joseph Hausmann
Jodi Sue Hirschtritt
William Thomas Jacobs
Jonathan Francis Kahn
Chaslav Srboljub Krstich
James Kushner
Jonathan Edward Lake
Timothy Jerome Lunzer
Danny A. Mc Carty
Sandra Diane Mc Cormack
Wendy June Mc Intosh
Leonard F. Melto
Michael S. Nickelson
Marc Gordon Parker
Douglas Lee Purviance
Gregory Scott Reed*
Patrick C. Renschen**
William A. Rodgers
Karen De Ann Rose
William A. Rowe
Andre Sargent
Susan E. Seeley
Glenn E. Sheets
Richard Earl Sheppard
Robert Lawrence Snyder
Richard Allan Sprengeler
Jonathan G. Spurgetis
Mark Douglas Steffen
Christopher M. Stewart
Jay K. Switzer
Brenda Kay Tester
Jeffery D. Trilling
Sydney Marie Van Pelt
Marlene Sue Weber
Lorraine Lee Wiater
William John Wild
Steven A. Williams
Akbar Yoossefpour

BACHELOR OF MUSIC

Mark Evan May
Paul Marshall Morsman
Keith Eugene Novak
David Gerard Orland
John Rush Slattery
Terri Ann Stinnette
Chas Kevin Taplin
Cary Weinstein

BACHELOR OF SCIENCE

Miriam J. Adolphson
John Thomas Amberg
John Philip Ambrosia
Michael E. Anton
David Andrew Bach
Calvan L. Barnes
Dawna L. Bellas
Andrew Scott Boulain
Deborah Ann Brankel
Brian Jeffery Burns
Denise Anne Cariello***
Patrick E. Clarke**
Daniel J. Collins
Mona K. Collins
Nicole L. Collins
Barbara A. Connelly
Sue Ann Couri
Christopher C. Czmyrid
Renee Helen Dalbey
Lisa G. Dartt
Gregory Scott Davis
David John Delvallee
John Michael Dempsey
Carolyn Denton

Daniel Di Orio
Frank Edward Dirks
Sophia Lema Drue
Timothy J. Enright
James L. Ensign
Joseph Essel
Jeffrey T. Evans
Michelle Loraine Gillen
Anna Marie Gillis
Kathryn Dawn Hamilton
Timothy Patrick Healy
Bruce Charles Heidorn
Mark S. Hillenbrand
Thomas S. Hogensen
Jeffrey Scott Hornick
Christopher A. Hoskins
Eric M. Hurt
Kevin R. Janser
Juli Anne Jones-Lawrence
Elizabeth Cecile Kelly
Pete J. Knecht
Kenneth Charles Leftridge
David Warren Linke
Karen M. Long
Michael Joseph Lukaszewskyj
Joseph P. Maher
Mary Patricia Maher
William Z. Manier
Norman H. Masters
John Mazza
Hugh Charles Mc Barron IV
Sandra Diane Mc Cormack
James A. Mc Laughlin, Jr.
Ralph Menotti III
Gail Elaine Mercherson
Steven Gary Metsch
Harold Roy Metzger
Charles E. Miller
Richard Milne
Kurt Owen Moreland
Brian D. Murphy
David Thomas Murphy
Mary Jo Myers
Olusesan Olusola Olawaiye
Timothy L. O'Neill
John L. Parker
Ronald L. Pate
Kenneth Perkins
Matthew S. Perry**
Marcy Lynne Pite
Loren Brian Pollock
Yolanda K. Porter
Eric Lindsay Puetz
James Alan Quinones
Mark Campbell Reed
Barbara A. Reesey
Jeffrey Scott Rensch
Gregory Thomas Ring
Michael Anthony Rogers
Lawrence Ross
Catherine Ann Ruhland
William Ralph Ryan
Tariq Sayeed
Rhonda L. Schmidt
Lee Schy
Richard E. Seymour
Alan D. Speigel
Gregory A. Springer
Kathleen M. Streitz
Steven Warner Streitz
Donald R. Stribling
Marilyn Rose Swanks
Carroll Elizabeth Sweeney
Sean Patrick Thomas
Bernadette Tomko
Scott R. Torrens
Lawrence W. Turouske
James Gerard Vandiver
Judy A. Vazquez
Elizabeth Walsh
Lori Wassman
Laurie Lynn Wiley
Cynthia M. Zachacki

College of Education

Donald L. Beggs, Dean
Nancy L. Quisenberry, Marshal

BACHELOR OF SCIENCE

Catherine Ann Aaron*
Hasnah Abdul-Rahman
Brian Jesse Abel**
Guy Olando Ailstock, Jr.***
Lawrence R. Allen
Philo R. W. Allen
Tamara Sue Allgaier*
David Rueben Anderson
James J. Andrews, Jr.
Leigh M. Anduze
Thomas A. Ankeny
Raymond C. J. Anthony
Lita Archer

William E. Ashford
Haskel Austin II
Paul K. Ayres
Keith A. Ballinger
Drusilla Banks
Samuel T. Barkley
J. W. Bearden
Harold Beaver
Mark B. Belmore
Keith A. Bennett
Alfred A. Berning, Jr.
Mary Kathleen Berry
William Bain Billingsley
Eleanor Taylor Bland
Timothy James Block
James Ronnie Bonner***
Charles H. W. Bower
Toni J. Boyd
Joseph Frank Branca
John Lovell Breedlove
Sidney Ann Brett
Thomas Ray Bridgers
Robert G. Brittian
Nadine S. Broadie
Joe N. Brooks
David L. Brown, Jr.
Phillip E. Brown
Edgar E. Bryner
Beverly Jean Bucher
Walter Lee Bull*
Gerald William Burgess
Johnnie D. Cade
Terry E. Caffery
Noel L. Cain
Homer Darrell Callicutt
Rolando S. Camilon
Cheryl Lynn Campbell-Archer
John R. Cannon
Joy Butler Cannon
Daniel Arthur Casebeer
Robert Castell*
Mario M. Castroni
Jill Marie Chambliss
Pamela S. Chattillion
Michael Edward Chavez
Terrice C. Childress
Mary Ann Choate
Edward J. Clayton
Clarence Clifford Close***
James Riley Closson
William J. Cochran
Glen A. Collins
Robert Eugene Condit
Walter W. Conger
Pamela Jo Conklin
Howard Joseph Conley, Jr.
John Burton Conn
Robert F. Cooke
Nathan G. Corrick III
Miguel Cortez, Jr.
Victor Irving Cox***
James A. Crossler
Karl L. Culberson
Dennis Curry
Edward G. Cushman
Thomas Douglas Dandridge***
Valentine James Daschle
Edgar Davis, Jr.
Sherleta D. Davis
Kathryn Davis-Graham
James M. Deason
Tan-Gee T. Deem
Carlos Frilles Delovino
John Mark Devine*
Angel David Diaz
Charles L. Dickens
Alan Paul Dombrausky
Roger G. Dooc
Michael A. Dowd
Robert Eugene Du Clos
Arthur James Dudley
Cynthia Ann Dutton
Glenis Charmaine Du Vigneau
Michael A. Dyer
Henry Eaton, Jr.
William Thomas Efimoff
Christopher Ray Empie
Ann Frances Engelmeyer*
Beth E. Erickson
Guy James Erker
Robert L. Fagg
Marcus Scott Falkenberg
Michael Robert Fawcett
Charles E. Fettes*
John W. Field
Stephen Finley
Thomas Paul Fisk
Thomas L. Fitzgerald
Daniel Robert Fitzsimmons*
Virginia (Banks) Fleming
Joseph Foster
Mark S. Fronczak
Michael John Gagnier*
Eugene Clifton Gardner
Randy G. Geary
Larry Keith Geisinger
Vincent Giannetto, Jr.
Philip Henry Godfrey II
Connie J. Goldsmith
Sualim Gopog
Danny Gordon Green
David P. Gruber II
Eriberto Devera Guiang
Charles L. Hamilton
Robert Wayne Hamilton
David Martin Handley
Gerald Earl Hart
Robert L. Harvey
Gary L. Hatfield
William Richard Hathaway

Dudley Glenn Hicks**
Carlita D. Hidalgo
John R. Highhouse
Mark Julius Hileman
Donald Wilfred Hill
Dian L. Hitzke
Lloyd R. Hoffman
Jerry Neal Hogue
Gary C. Holford
Michael Louis Horvath, Jr.
Gwendolyn Y. Hoskins
Sherri Lynn Howk
Charles Edward Hughes
Phyllis Ellen Hughes
Charles R. Hunter
Gerilyn S. Jackson
Phillip Jackson, Sr.***
William Stephan James
Keith Patrick Jenkins
Mark Anthony Jenkins
Caroline Jensen
Jerry Johnson
Richard C. Johnson
Scott B. Johnson
Stephen Earl Johnson*
Stephen K. Johnson***
Thomas Curtis Johnson
Cynthia Louise Jones
David Albert Jones
Donald Edward Jones
Patrick L. Joy
Abdul Rahman Juman
Ricky Joe Kammerer
Karen L. Kassner
Robert P. Kenner
Peggy Sue Kielsmeier
Harley W. Kinyon*
Jacquelyn Ann Kinzy
Michael R. Kirpes
Ronald Keith Kissel
Jack L. Knowles
Wilton A. Knox
Gary Steven Kornbluh
Daniel Allen Kraft
John Joseph Krause I
Wayne R. Ksiazkiewicz
Steven J. Kulink
Lewis Arthur La Force
Laura Landrum-Hickman
Bruce W. La Pier
Roger Kent La Roche
Arthur C. Larsen
Susan C. Laskey
Enoch David Lawrence
Leo J. Le Blanc
Ardys A. Leftwich, Jr.
Danny Leopold
Nettie Klein Lewis
Syn Chung Liew
Paul Edmund Liles
Wayne Lim
Steven Gregory Kalani Liu
Louis M. Livatino
Billy Lee Llewellyn, Jr.
Linda Carol Lloyd
Robert Eugene Lolley
William R. Lovall
Joseph H. Luginsland
Donald L. Lynch
William Fox Major**
Timothy Michael Mangum
Anne Elizabeth Manly
Colleen A. Markovich*
Susan Carol Marquardt
Patricia Maree Massing*
Herbert Alfred Masters, Jr.
Barbara Nell Mathis-Wilson
Carolyn Jean May
Charles N. May III
Dan Richard Mc Kee
Brian Burns Mc Manus***
Spencer Robert Mc Pherrin
Rhonda Vernae Mc Pherson
Richard Lee Medcalf
Joseph J. Messina
John Rollins Mikkelsen
Lloyd M. Miller, Jr.
Patrick Harold Miller*
Thomas G. Miller III
Evelyn Mingus
Norma J. Minor**
Pete Torres Moreno, Jr.
Lester Morris
Lawrence R. Mortimer
Joan Marie Moskal
Mark S. Mucha
Keith F. Mueller
Lisa Mulkin
Loretta C. Nelson
Michael L. Nelson
Rosan Marie Nelson
Charles I. Newfeld
Phyllis Jean Newlin
Nhumai Thi Nguyen
Carrol Bruce Nichols
Nor Rozita Nordin
Erwin Norris
Jack Vernon Nussbaum*
John Lee O'Guin, Jr.
Kevin M. Olis
Charles W. Oliver
Rickey J. Oliver
Armando Rafael Ortiz
Monte C. Overacre*
Dennis Whitmore Paine*
Judy Frances Painter
Richard Wayne Palcic**
James Michael Palleschi
Michael Joseph Palmaffy
Roy L. Palmer, Jr.

George Alvin Parker III
Franklin Wayne Parsons
David William Patitz
Donald Ernest Pearman
Dennis L. Pearson
Joe Henry Pearson
John M. Pennington
Anthony Wardrip Perez
Franklin B. Perkins, Sr.
Franklin L. Perry**
Stephen Paul Peterson
David Louis Pfeil
Ernest O. Ploeger
Dale William Pocklington
Kent Christopher Potter*
Walter B. Potter
Michael L. Pratcher
Arbery S. Preston
James Lawrence Pruitt
James L. Pyles*
Ronald R. Quattlebaum
Larry K. Quick
Anna M. Quinlan
Virginia M. Rauer*
Roland Richard Raymond
David E. Reed
Mona A. Reeder
Kathryn Reid
Mary L. Reinhard
Timothy B. Rennels
Lori A. Reynolds
Robert M. Reynolds
Virginia Ruth Reynolds
Dannie Jean Richardson**
Michael J. Rinehart
John R. Ring
James C. Rose
Billy J. Ross*
Mary Jill Roth
Roy W. Rothmeier
Robert Allen Rotkosky
Ronald Kenith Rudd*
Thomas Earl Ruffin
Theodore A. Ruybal
George K. Ryals
John W. Rymark
Rogelio Munoz Santos
Elizabeth Ann Santow
Curtis Eugene Satterthwaite*
James Joseph Schneider
William A. Schueller
Charles R. Scott
Joseph William Sealey
Bradley Dean Sears*
Steven H. Sedlacek
Michael P. Sengel
Charles Wesley Shaw
Charles A. Shinsky, Jr.
Phillip R. Shippee
Diane Marie Short
Sheri Ann Shuman
Thomas M. Shutt II
Karl A. Siegler
James Martin Skinner
Cynthia Lorraine Small
Chester Arthur Sminkey*
Clarence M. Smith
Darrell Cicero Smith
George Donald Smith
Gordon Hilton Smith, Jr.
Lawrence Gardner Smith
Morris E. Smith
Robert P. Smith
Kathi E. Smith-Duncan
Daniel Lee Snelling
Ralph Leroy Snyder
Ronald Leroy Snyder
Jeffrey Ervin Sohlke
Robert Richard Spencer
Gregory S. Spillar
Teresa Lynn Spittler
Peter J. Squindo
Jack Dean Stauss, Sr.
John H. Stelling III
Anita Louise Stephenson
Donald E. Stephenson***
Grace A. Steuart-Morris
Norris Stevens, Jr.
Glenn William Stilwell
Dana James Stimpert*
June M. Stites
Dona Kae Strong
Lewis Lee Swank
Thomas L. V. Sykes, Jr.
Douglas E. Tanner
Michael Andrew Templeton
Nicholas R. Tenerelli II
Richard Paul Theobald
Joseph C. Thompson, Jr.
Larry Dean Thompson
Leslie G. Thompson
Vernon W. Thompson
Kipp Douglas Thonack
Ricardo Daniel Thoroughgood
Marcus W. Tikotsky
John F. Tobey
Jerry R. Turner
Joyce Ann Umperovitch*
Cynthia Lee Unchangco
Glendale Upchurch
Tracy H. Urbas
Michael Charles Urquhart***
Tyrone M. Valentine
Keith G. Van Camp
Jesse David Veazey, Jr.
Ida Cordelia (Cruz) Velasquez
Patricia A. Vernon-Cole
Mary Sue Waffle
Jon Lee Wakefield
Lorie J. Waldrop

Randall L. Waldrop
Edmond Walker
Michael Allen Walker
Rick E Walker
Gary F. Walkley
Jay W. Ward
Terrence J. Webb
James M. Weber
Sueellen Weigel
William Benjamin Wells
Frank M. Welton
Robert Michael Wendt
Bruce R. Wentworth
Michael David West
Billy Gene Williams
Jamie L. Wimberly
Michael A. Wright***
Christy Lyn Yerby
Howard B. Young
Neal C. Young
Kurt Johann Zetsch, Jr.

College of Engineering and Technology

K. E. Tempelmeyer, Dean
Phil Davis, Marshal

BACHELOR OF SCIENCE

Henry Clay Abbott
Wendy Stephenie Acosta
Steven Donald Adams
Earl D. Allbright
Douglas M. Allison*
Riad Mustafa Alyosuf
Lynn W. Andersen
Alphonse S. Arias
Richard R. Ashenbremer
Michael A. A. Ayorinde
Martin Baretta
William M. Bastian
Roger L. Beachey
Curtis L. Bell
John J. Bergeron*
Anthony M. Borg, Sr.
Tormod Botheim
Brand Bowman
John G. Bradhurst*
Andrew M. Brown
Kelvin G. Brown
Amjad Bunnie
Jack M. Burk
Lawrence Burse
Enrique Cabezas
David Cameron
Mark Bruce Carlson
Deborah L. Carter**
Orvel L. Carter
Marc-Henri Julien Cerar
Patrick Roy Charles
Chuck Chow
Bertrand K. Christian
Robert H. Cook
Cynthia D. Cooper
Kenneth A. Cortopassi
Eugene Cox, Sr.
Roy M. Cressy, Jr.
Ronald Gary Cross
Deborah A. Cude
William D. Dana
Robert Danielzadeh
John R. Danko
Luz Dinoral Diaz de Fernandez
John V. Dempsey
William H. Devereaux III
Jimmie Dale Dixon
Robert R. Dodson, Jr.
Jafar Dokhanchi
Ernest Wayne Edwards
Faraidoon Emanie
Anthony J. Esposito, Jr.
Paul N. Farmer
Bruce C. Flynn
James Edmund Ford
William H. Forthofer*
Randall K. Fritz
Keith William Gabel
Gregory Allen Gardner
Sadrollah Ghaffari
Timothy L. Glines
Mark S. Goodale
Melvin Graves
Howard Ellis Gray
Howard B. Greenstein
Bart J. Greenwalt
Richard B. Gummer
Hermes G. Guzman
Farhad Hadjibabaie
Aldon A. Hall
Stephen Robert Hall
Jimmy Earl Hammonds*
Linda C. Hein

Harry D. Henderson
Dennis R. Hensley
Steven Dale Henson
Rodney L. Holder
Harry William Holmgren
Larry L. Hootman
Harry L. Hott
D. Wayne Howard*
Walter Shannon Howell
James E. Huff
Richard F. Irick
Paul Robert Jackson
William Edward Jamrok
Bernard M. Johnson
Johnathan H. Jones
Robert J. Justin
Alan David Kelm
Zaven Khachikian
Debra Ann Kimbrough
Sandra Kay Kinney
David R. Kisner
Michael Lee Kissell**
Donald Paul Kissler
Matthew L. Koch
Randy L. Komadino
Stephen D. Krage
Michael Albert Krall
Dennis Stanley Kujawa
Nabil Yousef Lafi
Roger A. Langevin
Alberta Lara
Dina Marie Lawrence
Kwan Ho Lee
Anthony I. Lopez, Jr.
William Lopez
Steven Christopher Maa
James David Mackay
Daniel John Mahoney
Joe T. Majors*
Tony Charles Malizia
Joseph M. Mast
Kenneth E. Masterson
Michael H. Mayfield
James Mc Dade
Gregory Jordene Mc Gee
Michael Aaron Mc Neely
Thomas Keith Means
Terry Lynn Melton
Gregory William Meyer
Cindy D. Mirzai
Gregory J. Mitro
James W. Moesch
Robert William Moquin
Kenneth L. Morgan*
Lester M. Nakamura
Saied Navid
Loo Y. Ng
Ghanbarnajad Nosratolah
Thomas F. O'Brien
Lawrence Robert Ochsner
Daniel J. Olson
Richard Andrew Paclik**
Leroy Parker
Paul Eugene Pocs
Mohammad Pourreza
Jerry D. Quolas
John L. Rager
Ronald Aaron Rhodes
Russell R. Rizzo
Marc D. Robinson*
Samuel V. Roundtree
Theodore David Rourk
Richard B. Royer
James William Rusch
William Garry Russell
Gil Dean Rutherford
David Allan Sabino
Freddy Rafael Guerra Sanchez
Douglas W. Sartor
Byron R. Schmidt
Jerome Lee Schmidt**
Richard Patton Schultz
Craig Robert Schuth
Donna Denise Twomey Scovil
John Lawrence Shamblin, Jr.
Richard Charles Sheppard
Lester Simon, Jr.
Richard Bruno Singer IV
Gary W. Slaughter
Douglas George Slock*
Stephen Smith, Jr.
Thomas Patrick Smith
William H. Smith, Jr.
William Taylor Stephen
Felix J. Stephens
Kathleen P. Stephens
Hugh James Stoops
Paul R. Strouse
Richard G. Sutherland
Tim D. Swoboda
Darwin M. Swonsen
Howard Vaughan Tait
Thomas P. Tatlow
John H. Taylor, Jr.
James K. Temple
Michael Phillip Thibodeau
Jonathan C. Thrall
Daniel Thrasher
Jeffery Nelson Thurstin
Eugene L. Tilley
Timothy Urquhart Townsend
Kent Ray Tretheway
Joyce William Trevathan III
Christine L. Trombley
Jonathan Adam Tschopp
Joseph P. Vedda
Nestor E. Viri
Eduardo C. Vivas
Roger G. Von Jouanne**
Joseph B. Walker

Lee Roy Walker, Jr.
Bradley Neal Webster
Harold White
Daniel E. Whiting
Charles O. Wilkison
Vincent B. Winder
Gregory Allen Winfree
Jeffrey Ray Wirth
Thomas Edward Worn, Jr.
Tsui-Fong Wu*
Steven Joel Wycoff

College of Human Resources

Samuel Goldman, Dean
Seymour Bryson, Marshal

BACHELOR OF ARTS

David Chu Chen
Julie Ann Dlugopolski
William Paul Karlen
Yolande Meri Tullar
Sharon Van Vlierbergen
Richard Weiss
Tonia Bazaar White

BACHELOR OF SCIENCE

Shahla Susan Ala'i*
Diane Marie Anderson
Inez Anderson
Joanne Carole Angelo
Suzanne L. Baltrusis
Jeanine Leigh Barlow
Karyn M. Bates
Brook Lee Bauman
Mary Frances Bellm
Sylvia Ann Bennett
Lois M. Brudnicki
Jane Ellen Bruno
Ronald E. Busch
Karen S. Cantlon
Richard J. Ceplecha
Veronica Yvonne Chaney
Juli Ann Claussen
Kathryn Marie Collins
Alvin Cooper
Carol Alice Covelli
Darren Perry Davis
Wayne Alan Efferson
Penny S. Egbert
Florence A. English
Michael William Espeseth
Susan Marie Frailey*
Clayton C. Frick
Helen M. Graf
Janet K. Hall
Mary Anne Herman
Patrick Lawrence Higgins
Holly Hill
Michael H. Irving
Julie Lynne Irwin
Karen M. Karibian
Margery S. Kemp
Carol S. Klor
Barbara Jean Labbe
Elizabeth Ann Langen
Julie Katherine Lannon
Karen Marie La Porte
Rebecca Ann Lee
Paochin Chen Lin
Meegan Maile
Richard Alan Marinello
Blair John Mc Dougall
Denise Elaine Monson
Tracey E. Moyse
Eileen Mary Murphy
Melinda Sue Nannen
Kathryn Lynn Nardecchia
Bruce C. Neff
Linda Niederkorn
Jamie Ann Oliveto
Jeffrey R. Olomon
John Samuel Otey
Carol T. Pater
Suzanne Dawn Schiff
Brenda J. Schnick***
Diane Marie Short
Kenneth Edward Skoff
Valerie Ellen Thomas
Nancy Kay Timmons
Mimi K. Tse
Robert Carter Verhines II
Sharon Denise Walker
Donna-Louise Williams
Eric Wayne Williamson

College of Liberal Arts

Worthen Hunsaker, Acting Dean
Ernest Alix, Marshal

BACHELOR OF ARTS

Faezah Bt. Ahmad
William R. Atwood
Eric H. Baird
Jamilah Abu Bakar
Jane Helen Baker
John Edward Bentley
Russell Gene Boester
Patricia A. Bozesky
Andrea Lynette Brookins
James Louis Carl, Jr.
Jeffrey Thomas Carter
Yuan-Huei Cheng
Eugene F. Cherhoniak
Iva Dell Clay
Edward Thomas Collins**
Christopher W. Coulomb
Kimberly Ann Cowern*
Susan L. Culbertson
Timothy M. Cumby
Zulkhairi M. Dahlim
Joe M. Dillier
John Dyner
Lee Ann Eisenreich
Steven Poul Emil
Jacob Efase Endeley
Judith D. Fairbanks
George C. Ferendinos
Darcy Lynn Follmer
Sandra K. Gerling*
Mary E. Gilbert
John Marshall Gordon
Marilyn L. Halstead
Linda Newton Higgins
Donald L. Hill
George Ning Ming Ho**
Kathleen H. Hofstetter
Michele Christine Jackson
John Charles Jacobson
William E. Johns
Kenneth C. Junge, Jr.
Sean Patrick Kelly
Mohammad H. Khan
Joann Strobbe Koehler
Susan Kososki
Kyle L. Krop
Mark Krzystofczyk
Umesh Kukreti
Frances M. Lamendola
Brian Kent Lockhart
Dale Robert Matt
John P. Mc Cormick
Robert B. Mc Ghee
Mary A. Mentel
Rex A. Messmore
Alexander M. Miceli
Arthur Walter Mifflin
Merritt W. Mills
Brian Joseph Moravek
Gary James Nienaber
Carol E. Norkus
Nancy A. Norris
Joshua David Notowitz
Terrence Paul O'Neill
Norana Osman
Vickie Pool
Nungsari Ahmad Radhi
Paul Randall Raemont
Kenneth J. Ralph
John R. Roche, Jr.
Todd Alyn Rogers***
Eric Alan Rossi
Jarrold C. Rupe
Catherine Ann Schordje
Mary Lynn Seaton
Sarah E. Seelbach
Douglas Kent Shaeffer
Hamzah Bin Shamsuddin
Pamela Stamatakos
Merri Anne Stancliff
Samuel K. Stratemeyer
Lynne M. Thomas
John Edward Trecker
Mark Robert Turner
Susan Ann Vandre
Joseph S. Was
Gordon Dale Wayman
John Warren Wendt
Tana Lynn Willaredt
Michael P. Wisner
Debra A. Wright
Dawn Terese Zangara
Laura Lynn Zimmerman

BACHELOR OF SCIENCE

Charles John Kreisl
Alan L. Laity
William Marcel Leroy
John D. Patterson
Thomas W. Webb

College of Science

Norman J. Doorenbos, Dean
Stanley Harris, Marshal

BACHELOR OF ARTS

Mary Anne Aubertin
Eric Hubertos Benink*
Tracy Ellen Blankenburg
Barbara J. Brown
Hao Chen
Margaret Kathryn Cunningham
Patimah Che Din
Robert K. Dismang
Larry Charles Dodson
Erin Marie Doran
Brian Clancy Duckworth*
Steven John Dugan***
David M. Finley*
Karen P. Fitzmaurice
Seung In Jeon
Abbus M. Khasmakhi
Karen Marie Kunkler
James O. Luke
Robert A. Mc Cue
Kathleen J. Meyer
Steven D. Olson
Linda D. Rabus
Bert Russell Sanders
Robert Charles Simon
Steven Joseph Sowa
Ludwig E. Teran
Marc David Trandel
Bruce Earl Weaver
LaLura Rose White
Steven Anthony Wilson
Robert L. Wright

BACHELOR OF SCIENCE

Donald Scott Blakley
Ronnie Neil Brown
Richard L. K. Chu*
Craig William Crook
Michael G. Czerwinski
Gregory Scott Eastham***
Timothy Charles Felski
Matthew John Goeckner
Cindy Louise Haws
Scott C. Hippensteel
Bryan Terrence Hobbs
Michael Anthony Holan
Kurt Daniel Huesmann
Milan G. Keseg
Daniel Francis Lincoln
Kim Wai (Tommy) Ng
Jeffrey Alan Patzke
Vernon Victor Voyles

School of Technical Careers

Harry G. Miller, Dean
David Just, Marshal

BACHELOR OF SCIENCE

Efren Rafael Acosta
Victor Bulmaro Adame
Jean Agopian
H. Levent Akay
Dean Andrew Albright
Blaze Alexander
Carol L. Anderson
Raymond E. Anderson
Robert Lee Anderson
Heidran Andrews
Scott D. Arends
Gene C. Arnold
Manuel J. G. Artadi III

Charles Howard Arterson
Daryl Lee Atkins
Deborah M. Atkinson
William David Austin, Sr.
Charles W. Bailey
Donelyn M. Ballance
Debra Ellen Mc Alister Baldwin
John W. Barrett III
Grover Cleveland Barron III
Jean E. Beal
Ross E. Bebout
Ronald E. Beed
James M. Belcher
Jeffery Dale Bell
Mario Benjamin
Roy L. Berkley
George Velez Bernal
Anthony J. Bialek
Mark J. Bielenda
Kathleen Ann Bigelow
Michael G. Bingham
Edward Ellis Bishop
George A. Blake, Jr.
Steven E. Blake
Janis M. Bloomquist
Alan H. Blumhorst
Richard William Bock
Holmes G. Bond
Norma J. Borg
Michele Diane Bowman
Susan Ann Brennan
Linda Marie Brice
Johanna Brooks**
Terence Michael Bruce
James Allan Brueggemann
Benjamin Seth Buelter
Tomas F. G. Bunting
Kenneth N. Burdick
Brian Patrick Burns*
Thomas D. Burrell
James Edward Burt, Jr.
Wilbert L. Burwell
Ronald E. Busch
Samuel Lee Bush
Ferrell Brent Butikofer
Robert Byers, Jr.
Paul Lewis Campbell, Jr.
David E. Carlstedt
Michael Alan Carmain
Deondus F. Carothers
Richard Arthur Carrier
Larry W. Carter
Mary T. Casey
Myrna C. Casey
George Anthony Castillo
Burl U. Chadwick
Winifred Adina Charles
Jeffrey D. Charlton
Mary Frances Christen
William A. Clapp, Jr.
Mark Allen Clark***
Michael William Clark
Robert James Clark
Robert G. Collier
Mary Lynne Collins
George Christopher Compton
Charles E. Conrad
David S. Conrad
Gilbert Cordova, Jr.
Kevin J. Cornwell
Jessie Ebuen Corpus
Mary Melissa Corr
Michael F. Costello
Dennis Lee Cralley
Kevin Wayne Cranford*
Howard R. Creed
Angelito Samiano Cruz
Billy Wayne Culver
Lynne Cummings
Robin J. Curry
Lori Ann Cuttone
Peter L. Dailey
Jetaun C. Daniel
David F. Danielson
Jean Ellen Davies
David G. Davis
Gerald Lee Davis, Jr.
James S. Davis
Michael H. Davis
Richard D. Davis
Luz Dinorah Diaz de Fernandez
Randall G. Denton
Iris June Doiron
Rosemarie Elizabeth Donelson
John C. Downey III
John James Doyle
Patrick J. Doyle
James R. Dracoulis
Karl M. Dubbelde
Larry R. Du Frene
Daniel Dawson Duling
Teresa Ann Davis Duling
William A. Durham, Jr.
James Micheal Durner
Robin L. Elliott
James Michael Ellis
Mark Joseph Epich
John B. Erickson
Glen J. Estrada
Amy Beth Evers
Richard P. Farrell
George W. Fay
Cannon A. Fears
Bernard Wayne Fehr
William Molina Fernandez
Brenda Ferrell
Edward F. Fette, Jr.
Nancy M. Fields
Gordon R. Finklea
Ernest J. Fischer

Michael Peter Flores
Janet Marie Fojo
Julio J. Fojo
Thomas M. Foreman
Frank T. Forsythe
Gerald Joseph Franzen
George S. Fredrickson
Lorinda M. Gallo
Kevin P. Ganzer
Charles B. Garmon, Jr.
Shannon George
Loren D. Gerlt
Thomas Andrew Gher
Mona Isbell Glenn
Jeffrey G. Goodman
Jorge E. Grandela
Paul R. Grenier
Michael Griffin
Constance M. Grilliot*
Lourdes D. Guarnieri
Christopher J. P. Guldner
Steven L. Handel
James Michael Hanlon
William E. Hanney
Thomas D. Hanssen*
Bervin H. Hartsock**
Matthew J. Hass
Robert J. Hatton, Jr.
Lonnie G. Hawkins
David Joseph Hebenstreit
Brian Kelly Hecht
George D. Heim
Kevin Marc Henry
Darrell C. Henson, Jr.
William Edward Hersh
Dwight A. Hill
Nicholas R. Hingtgen
David B. Hipple
Mark August Hoeller
Paul S. Hoffman
Elmer Holstien
Wetzel B. Howard
Pamela Hudson
James A. Hughes
Donald Louis Hulten
Donyelle Lee Hurst
Roger Lane Hutchinson II
Nicholas Thomas Iannucci
Leonard Charles Ingve
Kurt Allen Irelan
Randall Martin Isaacs
Jack James Isgro
Michael Jackson
Michael H. Jager
David Javier
Frederick P. Jecks
Steven Mark Jeffries
Gregory D. Johannes
Derek Riccardo Johnson
Richard C. Jonely
Angela Marie Jones
Edward Randolph Jones
James A. Jones
Michael Alan Jones
Phillip B. Jones
Laura L. Jordan
Gail Anne Jovanovich*
John A. Juellich
Gene Curtis Kamplain
Jeffrey C. Karl
James E. Kehoe
Matthew Jon Keller
Gregg A. Kelly
Patrick Michael Kelly
David Wayne Kern
Jay Howard Kessler
Michael C. Kessler
Ronald H. Kies
James David Kincaid
Jackie R. Kirby
Julius P. Kish III
Robert M. Klos***
Laura Leah Knickrehm
John Randolph Knotts
Megumi Komiya
Francis A. Kozak***
Frank Alan Kramer
David F. Krebs
Jerry Lee Lampley
Charles O. Lamz
Gary D. Lane
Rebecca J. Larson
David L. Larsonneur
James G. Laures
Michael E. Leary
Dalton Nathell Lee
Robert W. Lindsey
Jeffrey Howard Lloyd
Andrew Lotko
Michael M. Mahieu
Barbara Ann Majors
James Bernard Malin*
Mario Hizon Manacmul
John Albert Marinovich
Paul Benard Martin
Richard B. Martin
Ronald Dean Mason
Alexander Mazniak T.
Brian S. Mc Carthy
John A. Mc Carthy
Kenneth Charles Mc Dougall
Thomas James Mc Ellin
John Dudley Mc Ewen
Dana E. Mc Gowan, Jr.
Judy Ann Meade
Arthur Andrada Meehleib, Jr.
Gene E. Meinen
Edward Ellis Merritt, Sr.
Stewart Leigh Milam
David B. Montee

Gremel Montgomery
Herbert Elgan Montgomery
Doris Lynn Moody
Robert E. Mooney
James E. Moore, Jr.
Kevin Barry Moore
Eva Ines Morales
Henry R. Moran
Meredith D. Morris
Robert John Mulvanny*
James C. Murray
Terry J. Napper
John E. Neff
Gerald F. Newsham, Jr.
Craig Andrew Niermann
Larry R. Noesen
Michael F. O'Hara
Clifford J. Olsen
Conrad William Olson
William L. Orrill, Jr.
Charles Edward Owens
Thomas Anthony Parenteau
Joseph A. Parke
Ernest Milo Parker
Mark L. Parkey
Terrence J. Pluta
Randall W. Poladian
Kevin Joseph Polian
John F. Postel
Patrick John Pound
Walter Thomas Prince
Jill Ann Ralston
Humboldt Tuason Ramirez
Virginia E. Ramsey
Kurt Rasmussen
David A. Read
Jesse Readus
James P. Reardon
Judith Ann Regan
John A. Renken
Karlnell Reynolds
Ponder Fontaine Richardson
Donna Marie Riede
Luther T. Rinehart
Kenneth L. Roberts
John Wayne Robertson
Michael Thomas Robertson
Sally M. Roever
Jeffrey T. Roll
Leonard Rosenfeld
Harold J. Rowley
William T. Russ
Carlos Santiago
Kevin Brent Satterfield
Aiko V. Scales
Nora L. Schambach
Donald S. Scheckel
Keith Norman Scherer
Nicholas William Schirz
Frances Siegert Schmitz
Joseph Michael Schnettler
Mary Lou Schoo
Harold Dee Scobee
Mack Frank Scott
Robert E. Scott
Brian C. Shiffer
John Siebert*
John Paul Slavicek
David E. Sloat
Deborah Lynne Smith
Glenn Wilson Smith
Earl W. Snook
Dennis J. Springhetti
Clyde S. Stalions
Gina M. Staten
Helen M. Stegner
Brenda Louise Steinmetz
Matthew Paul St. Stephen
Thomas W. Stoecker
Christine Stolarik
David William Stout
Albert Straatman
William P. Taylor
Eugene Lawson Thomas, Jr.
Howard J. Thomas
Patrick Lynn Thomas
Yvette Thomas
Christopher C. Thompson
Christine D. Touris
Michael E. Tow**
Valerie Elizabeth Trigg
Mark Joseph Tubay
Bradford L. Turner
Lore Ulaszek
Stephen Francis Vlazny
Diana T. Wade
Robert Wagner
Kieth J. Walinski
Tony Earl Wallace
David Andrew Walter
James Michael Wampach
Gary G. Weistroffer
Marvin J. Welly
Clarence White
Edward Lee White, Jr.
Jack Jerome White
James P. White
Robert Allen White*
Amy R. Wiederin
Alfred Lloyd Williams
Peter G. Wilms*
Antonio Santos Wilson
Daniel Joseph Wipfler
David Mark Wozniak
Roger Wright
Arnold Lee Yowell
Vincent William Ziegler
Joel Walter Zien

University Studies

Jewell A. Friend, Dean
George Brown, Marshal

BACHELOR OF ARTS

Judi L. Cockrum
Mildred F. Halterman*
Sarah Jane Vogwill**

BACHELOR OF SCIENCE

Debbie Lynn Bardle
Bradley E. Beechamp
Stephen Ray Berkshire
Rosemary Mc Cuan Blackwell**
Bruce Edward Bucz
Wendy Michelle Flood
Charles N. Holme
Sean Patrick Loeffel
Deborah Ann Elizabeth Norman
Dana Steele
Eugene Treacy
Jane Marie Tucker
R. Lamar Zabielski

CANDIDATES FOR THE ASSOCIATE DEGREE

School of Technical Careers

Harry G. Miller, Dean
David Just, Marshal

ASSOCIATE IN APPLIED SCIENCE

A. A. Akay
Pamela Sue Allen
Beth Irene Anderson
Joseph F. Aspley
Kimberly D. Ayers
Jeffery Dale Bell
Donald Eugene Bennett
James F. Berberet
Leon Jerome Berry
Linda M. Binger
James C. Bleem
Daniel Patrick Brady
Kevin C. Brandt
Michael Ray Burke
Chirron Burkes
Alicia A. Cabrera
Michael Alan Carmain
Patricia Jane Casleton
Michael T. Caulfield
Shirley Yong-Hwa Chow
Karen Helene Cieslak
Tony Cinkovich
Jennifer Jean Clausing
Thomas B. Coan, Jr.
Mary Lynne Collins
David S. Conrad
Michael Cooney
Kevin J. Cornwell
Jeffrey Dale Corzine
Clinton L. Cosgrove
Scott S. Coutts
Howard Alan Crawshaw
John F. Crouch
Michelle Jo Crouch
Lynne Cummings
Patrick K. Cunningham
Alvin Gerard Davis
Gina Baquero De Guarderas
Vilma C. De Luca
Thomas K. Denlinger
Karl M. Dubbelde
Daniel Dawson Duling
Teresa Ann Davis Duling
Gary Anthony Durante
Patrick L. Durkee
Scott E. Eastman
Penny S. Egbert
Susan E. Eick
Diane Lynn Ellena
Warren Ray Evans
Joseph G. Fabick, Jr.
Daniel P. Fabinski
Kelee A. Flannery
William Brian Fleming
Paul Philip Fuhr
Patricia Gibbs
Ross William Giesler
Christopher James Gillespie
Alan Gerard Goeke
Jeffrey G. Goodman
Patrick Lawrence Graham
Constance M. Grilliot*
Martin K. Ham
Thomas D. Hanssen*
Lori Ann Harney
Joe Michael Harre
Gregory J. Hartnagel
Brian Kelly Hecht
Debra Ann Heden
James R. Henderson
Pamela Carol Hitt*
Roger Lane Hutchinson II
Ronald G. James
Jacqueline S. Jenkins
Cyd Charisse Johnson
Susan Jordan
Gregory P. Kabat
Daniel J. Kearney
J. David Kennedy
Michael C. Kessler
Louise Ann Ketcham
Laura Leah Knickrehm
Megumi Komiya
Catherine Lynne Kujawa*

Janice K. Ladd
Thomas A. Lamm
Sharon Lynn Lavely
Becky K. Lawson
Mary Ann Lenz
Gary M. Lewis
Anne-Christine Loerch*
Robert Earl Longshore
Theresa Lynn Lucchesi
Theresa A. Lustig
Csilla Kay Mac Farlane
Debra J. Macri
Michael A. Mager
Michael M. Mahieu
Kathryn A. Mann
Michael A. Manzo
Gerard E. Mastey
Brian S. Mc Carthy
Sean T. Mc Cullough
Judy Ann Meade
Stewart L. Milam
Henrietta Miller
Angelo A. Minotis
Traci Lynn Mohr
David A. Moore*
Daniel James Muenz
Judy A. Mussallem
Mark D. Musurlian
Gerald F. Newsham, Jr.
Wanda Sue Nielsen
Mark Curtis Norris
Robert J. Nowicki
Leslie A. Oetgen
Gretchen K. Ohl
William L. Orrill, Jr.
Joseph A. Pape, Jr.
Timothy Edward Paramski
Eddie Parker
David James Parks
Kevin Dale Peterman
Michael Louis Piasse*
Loren Brian Pollock
Joseph A. Rabel*
Adrienne Rafacz
J. Kevin Rankin
Alvin R. Reed
David Charles Renner
Burdett James Rice
Leonard Roth
Clara Nanette Sanders***
Cari Scalin
Richard Eric Schaubert
Keith Norman Scherer
Joseph Michael Schnettler
Jody L. Schoonover
Carola M. G. Schrader*
Jeffrey L. Schwegman
Karen Scott
Michael Donald Sembach
Lauretta Kay Senneff
Linda Rae Sexton
Judith E. Sheehan
Kathleen Marie Sheffler
Julia E. Shepard*
Anthony Marvelle Smith
Sharon Kay Smith
Jon M. Sonney
Dawn Marie Sordyl
Clyde S. Stalions
Brenda Louise Steinmetz
David Wayne Stevers
John Robert Stieren
Christine Stolarik
Christopher C. Thompson
Marguerite Thompson
James L. Thorpe
Mary Jo Tribe
Michael Dale Vickery
Odilia Perez Virgin
Larry Glen Wall
Donna J. Warshawsky
Cynthia Beth Webb
Timothy J. Wellman
Layton Paul West
James P. White
Frank Wiedner
Randall John Wilhelm
Robert David Wilson
Keith A. Winston
Daniel Joseph Wipfler
Pamela Sue Wisbar
Julia A. Wolfert
Mark Donald Wolfrum
Cecilia Y. Yuen Wong
Dennis Peter Wyrobek
Lisa Diane Yearian
Teresa Wong Yee-Tzu
Sheena Rose Young
Todd William Zeigler
Jody Ann Zinck
Richard D. Zoucha

FACULTY AND ADMINISTRATIVE/PROFESSIONAL STAFF RETIRING 1981-1982

Thirty-four Years of Service

Loretta K. Ott
Assistant to the Vice President for Student Affairs

Thirty-three Years of Service

Stanley E. Harris
Professor of Geology

Philip H. Olsson
Professor of Music

George Kimball Plochmann
Professor of Philosophy

Thirty-two Years of Service

James G. Benziger
Professor of English

Thirty-one Years of Service

Dan O. McClary
Professor of Microbiology

William E. Shelton
Associate Professor of Educational Leadership

Twenty-eight Years of Service

Murnice H. Dallman
Associate Professor in the School of Technical Careers

W. G. Kammlade, Jr.
Associate Professor of Animal Industries

Twenty-seven Years of Service

Chester E. Johnston
Associate Professor in the School of Technical Careers

Robert G. Layer
Professor of Economics

Twenty-five Years of Service

Wayne G. Ramp
Professor of Vocational Education Studies

Twenty-four Years of Service

John Mercer
Professor of Cinema and Photography

Twenty-three Years of Service

Alice A. Griffin
Executive Secretary of the Board of Trustees

Twenty-one Years of Service

H. Eugene Dybvig
Associate Professor of Radio-Television

Twenty Years of Service

David Ehrenfreund
Professor of Psychology

John M. Fohr
Professor of Administrative Sciences

Gene E. Trotter
Associate Professor in the School of Technical Careers

Nineteen Years of Sfrvice

Charles A. Monroe
Director of Personnel Data Control Center

Carlyle G. Ott
Assistant Professor of Technology

Eighteen Years of Service

Paul H. Morrill
Professor of Higher Education

Seventeen Years of Service

Mark R. Hillegas
Professor of English

Jehiel Novick
Assistant Professor in the School of Technical Careers

Fifteen Years of Service

Cedric A. Pope
Assistant Professor of Curriculum, Instruction and Media

Thirteen Years of Service

Richard F. Arnold
Professor of Chemistry and Biochemistry

Ten Years of Service

Arsene O. Boykin
Associate Professor of Curriculum, Instruction and Media

Hiram H. Lesar
Distinguished Service Professor of Law

Nine Years of Service

Horace E. Cornell
Instructor in the School of Technical Careers

John P. Moncur
Professor of Communications Disorders and Sciences

Eight Years of Service

Gertrude M. Boza
Visiting Instructor in the School of Technical Careers

Five Years of Service

Harold E. Nelson
Lecturer in Journalism

NECROLOGY, 1981 - 1982

George W. Adams
Professor (Emeritus) of History
November 5, 1981

Burton Bond, Jr.
Assistant to Director of Career Development Center
April 21, 1982

Howard C. Dibble
Physician in the Student Health Program
March 7, 1982

Howard P. French
Associate Professor (Emeritus) of Foreign Languages and Literatures
August 15, 1981

Harold Grosowsky
Lecturer in Comprehensive Planning and Design
December 8, 1981

Richard Paul Hibbs
Professor (Emeritus) of Speech Communication
January 10, 1982

Robert Dean Isbell
Board Treasurer and Capital Affairs Officer
April 15, 1982

Donald Lemasters
Instructor in Music
September 1, 1981

Jefferson F. Lindsey, Jr.
Professor of Guidance and Educational Psychology
January 15, 1982

Delyte W. Morris
President (Emeritus)
April 10, 1982

Anthony J. Raso
Physician (Emeritus) in the Student Health Program
April 4, 1982

Sion Raveed
Associate Professor of Marketing
March 9, 1982

David Rich
Assistant Professor in the School of Technical Careers
November 2, 1981

Marian E. Ridgeway
Professor (Emerita) of Political Science
February 14, 1982

Richard S. Smith
Assistant Football Coach in Physical Education-Special Programs
December 2, 1981

COMMENCEMENT COMMITTEE MEMBERS

Paul Lougeay, Chair
Gerald Coorts
Walter Henneberger
Walter Schmid

Board of Trustees

Name	*Home Town*	*Term Expiration*
William R. Norwood, Chairman	Rolling Meadows	1983
A. D. Van Meter, Jr., Vice-Chairman	Springfield	1987
Carol Kimmel, Secretary	Moline	1983
Ivan A. Elliott, Jr.	Carmi	1985
Crete B. Harvey	Sterling	1987
Harris Rowe	Jacksonville	1983
George T. Wilkins, Jr.	Edwardsville	1985
Stan Irvin, Student Trustee	Carbondale	1983
Todd Rodenberg, Student Trustee	Edwardsville	1983

Kenneth A. Shaw, *Chancellor*
The Southern Illinois University System

Albert Somit, *President*
Southern Illinois University at Carbondale

Southern Illinois University at Carbondale

Commencement

May 14, 1983

Commencement

May 14, 1983

The Southern Illinois University System

The Southern Illinois University System is a senior, public university system comprising two diverse institutions, Southern Illinois University at Carbondale and Southern Illinois University at Edwardsville, and serving approximately 33,000 students. One of the nation's largest, The Southern Illinois University System had its beginnings in Carbondale and was chartered in 1869 as Southern Illinois Normal University. In 1949 Southern Illinois University began offering off-campus academic courses in the Metropolitan East St. Louis area, and this initiative led to the eventual development of a separate, distinctive institution in Edwardsville.

The mission and scope of The Southern Illinois University System is highly complex and emphasizes a commitment to quality education. As the Southern Illinois University System has grown and flourished, its constituent Universities have developed programs of instruction, research, and public service which have attracted and served students, faculty, and staff not only from the region but from throughout the State of Illinois and the nation, and from overseas as well.

The Universities within the Southern Illinois University System offer a broad range of academic programs at the associate, baccalaureate, master's, doctoral, and professional degree levels. In addition to the many undergraduate degree programs offered, the constituent Universities support over sixty academic programs which lead to the master's degree, and twenty-three programs which lead to the doctorate. The professional schools are designed to provide quality health and legal personnel and services to the people of the State of Illinois. Southern Illinois University at Edwardsville operates a School of Nursing in Edwardsville and a School of Dental Medicine in Alton, and Southern Illinois University at Carbondale has a School of Law in Carbondale and a School of Medicine headquartered in Springfield. Of the 33,000 students currently enrolled, more than 6,000 are enrolled in graduate and professional programs.

The instruction, research, and service missions of the two constituent Universities reflect the needs of the geographic areas in which they are located. The System is also committed to serving Statewide, national, and international needs. This commitment is reflected in educational activities located off the main campuses in communities throughout the State and the nation. Its presence is also felt in countries other than the United States through research and training exchanges and through worldwide student exchange programs.

The Southern Illinois University System is governed by a nine-member Board of Trustees which sets policy that enables the institutions to carry out established missions and goals. The Chancellor of The Southern Illinois University System is the chief executive officer of the System and is the primary link between the Universities and the Board of Trustees. The University Presidents report directly to the Chancellor and are responsible for the internal operations of the respective institutions.

The Southern Illinois University System is headed by Chancellor Kenneth A. Shaw. Appointed by the Board of Trustees in July, 1979, Chancellor Shaw is the chief spokesman and leader of this dynamic, comprehensive university system.

Board of Trustees

Name	*Home Town*	*Term Expiration*
Ivan A. Elliott, Jr.	Carmi	1985
Crete B. Harvey	Sterling	1987
Sharon Hutcherson, *Student Trustee*	Carbondale	1983
Carol Kimmel, *Secretary*	Moline	1983
William R. Norwood	Rolling Meadows	1983
John S. Rendleman, *Student Trustee*	Edwardsville	1983
Harris Rowe, *Chairman*	Jacksonville	1983
A. D. Van Meter, Jr., *Vice-Chairman*	Springfield	1987
George T. Wilkins, Jr.	Edwardsville	1985

Kenneth A. Shaw, *Chancellor*
The Southern Illinois University System

Albert Somit, *President*
Southern Illinois University at Carbondale

Contents

The Southern Illinois University System . . . ii

Board of Trustees . . . ii

Contents . . . iii

Order of Exercises
Morning Program / 9:00 o'Clock . . . 1
Afternoon Program / 1:00 o'Clock . . . 2
Afternoon Program / 4:00 o'Clock . . . 3

Honorary Degree
Doctor of Laws . . . 4

Candidates for the Doctor's Degree
Graduate School . . . 7
Doctor of Philosophy . . . 7
Doctor of Rehabilitation . . . 15

Candidates for the Juris Doctor Degree
School of Law . . . 17
Juris Doctor . . . 17

Candidates for the Specialist Degree
Graduate School . . . 19
Specialist Degree . . . 19

Candidates for the Master's Degree
Graduate School . . . 21
Master of Accountancy . . . 21
Master of Arts . . . 21
Master of Business Administration . . . 23
Master of Fine Arts . . . 24
Master of Music . . . 24
Master of Public Affairs . . . 25
Master of Science . . . 25
Master of Science in Education . . . 31

Candidates for the Bachelor's Degree
School of Agriculture . . . 35
Bachelor of Science . . . 35

College of Business and Administration . . . 36
Bachelor of Science . . . 36
College of Communications and Fine Arts . . . 40
Bachelor of Arts . . . 40
Bachelor of Music . . . 41
Bachelor of Science . . . 41
College of Education . . . 43
Bachelor of Science . . . 43
College of Engineering and Technology . . . 49
Bachelor of Science . . . 49
College of Human Resources . . . 52
Bachelor of Arts . . . 52
Bachelor of Science . . . 52
College of Liberal Arts . . . 54
Bachelor of Arts . . . 54
Bachelor of Science . . . 56
College of Science . . . 56
Bachelor of Arts . . . 56
Bachelor of Science . . . 57
School of Technical Careers . . . 57
Bachelor of Science . . . 57
University Studies . . . 62
Bachelor of Arts . . . 62
Bachelor of Science . . . 62

Candidates for the Associate Degree
School of Technical Careers . . . 63
Associate in Applied Science . . . 63

Faculty / Staff Service Awards
Thirty-five Years of Service . . . 67
Thirty Years of Service . . . 67
Twenty-five Years of Service . . . 67
Outstanding Teaching Awards, 1982-83 . . . 67
Alumni Association Great Teacher, 1982-83 . . . 67

Commencement Committee . . . 67

Southern Alma Mater . . . 68

Order of Exercises

Morning Program / 9:00 o'Clock

Processional
Pomp and Circumstance, Composer Edward Elgar

Invocation
Rev. Hillard K. Ranta, *Pastor*, Lutheran Student Center

Greetings and Introduction of Platform Party
Albert Somit, *President*

Presentation of Candidates and Conferring of Baccalaureate and Associate Degrees
John C. Guyon, *Vice President for Academic Affairs and Research*
Albert Somit, *President*

Gilbert H. Kroening, *Dean*, School of Agriculture
John R. Schermerhorn, *Associate Dean*, College of Business and Administration
Kenneth E. Tempelmeyer, *Dean*, College of Engineering and Technology
Norman J. Doorenbos, *Dean*, College of Science
Harry Miller, *Dean*, School of Technical Careers

Welcome from the Alumni Association
Patricia C. Hunsaker, *President*, Alumni Association

Benediction
Rev. Hillard K. Ranta, *Pastor*, Lutheran Student Center

Recessional
Music for a Ceremony, Composer John J. Morrissey

Order of Exercises

Afternoon Program / 1:00 o'Clock

Processional
Pomp and Circumstance, Composer Edward Elgar

Invocation
Fr. Jack Frerker, *Director*, Newman Student Center

Introduction of Platform Party
Albert Somit, *President*

Greetings
Kenneth A. Shaw, *Chancellor*

Presentation of Honorary Degree
John C. Guyon, *Vice President for Academic Affairs and Research*
Albert Somit, *President*

Carol Kimmel, *Member*, Board of Trustees
Ivan A. Elliott, Jr., *Member*, Board of Trustees
John Jackson, *Associate Dean*, Graduate School

Commencement Address
The Honorable Paul Simon, *United States Congressman*
"Southern Illinois' Role in an Inter-Dependent World"

Presentation of Candidates and Conferring of Graduate School and School of Law Degrees
John C. Guyon, *Vice President for Academic Affairs and Research*
Barbara C. Hansen, *Dean*, Graduate School
Dan Hopson, *Dean*, School of Law
Albert Somit, *President*

Welcome from the Alumni Association
Patricia C. Hunsaker, *President*, Alumni Association

Benediction
Fr. Jack Frerker, *Director*, Newman Student Center

Recessional
Music for a Ceremony, Composer John J. Morrissey

Order of Exercises

Afternoon Program / 4:00 o'Clock

Processional
Pomp and Circumstance, Composer Edward Elgar

Invocation
Samuel Goldman, *Dean*, College of Human Resources

Introduction of Platform Party
Albert Somit, *President*

Greetings
Kenneth A. Shaw, *Chancellor*

Presentation of Candidates and Conferring of Baccalaureate and Associate Degrees
John C. Guyon, *Vice President for Academic Affairs and Research*
Albert Somit, *President*

C. B. Hunt, Jr., *Dean*, College of Communications and Fine Arts
Donald L. Beggs, *Dean*, College of Education
Samuel Goldman, *Dean*, College of Human Resources
James F. Light, *Dean*, College of Liberal Arts
Jewell A. Friend, *Dean*, General Academic Programs

Welcome from the Alumni Association
Patricia C. Hunsaker, *President*, Alumni Association

Benediction
Samuel Goldman, *Dean*, College of Human Resources

Recessional
Music for a Ceremony, Composer John J. Morrissey

Doctor of Laws

Paul Simon

Newspaperman, author, educator, state legislator, lieutenant governor, United States Congressman, concerned citizen, humanitarian, The Honorable Paul Simon has become a presence on the national scene. He is known throughout the nation for his integrity, independence, judgment, devotion to the cause of education, and concern for the people of his district, his state, and his country.

Paul Simon is a true believer in the importance of education. His beliefs lead him into many fields, for through education he would attack the problems of world hunger and illiteracy, improve world understanding, ease the burdens of the disabled, and give us the skills to build a just and good existence.

Once the youngest newspaper editor-publisher in the nation, Paul Simon is now a major figure in the United States House of Representatives, a leader confident that education is the key to our future. He is a member of the Education and Labor Committee, chairs its Subcommittee on Postsecondary Education, and sits on the Employment Opportunities Subcommittee and the Select Education Subcommittee, of which he was formerly chairman. He has served on the House Budget Committee and has recently been appointed to the Science and Technology Committee, which is currently examining ways to strengthen science and mathematics teaching in the public schools.

As a member of the Illinois General Assembly, Paul Simon won passage of forty-six major pieces of legislation. The Independent Voters of Illinois named him "Best Legislator" for each of his six terms in the state legislature. Early on he set standards for income disclosure and became a force for government reform. He was influential in the establishment of Illinois' first open meetings law, a conditional release plan for prisoners, revision of the Illinois adoption code, establishment of the high school equivalency test, and creation of the Illinois Arts Council.

In 1948, at the age of nineteen, Paul Simon purchased the *Troy Tribune*, cornerstone of a chain of fourteen downstate newspapers, which he sold in 1966. He first gained national attention in 1951, when he was invited to testify before the U.S. Senate after the *Tribune* exposed syndicate crime in Madison County. Also in 1951, he enlisted in the U.S. Army, doing counterintelligence work along the Iron Curtain.

He returned to Illinois in 1953 and was elected to the Illinois House of Representatives in 1954. After four terms in the House, he was elected to the Senate in 1962 and served two terms before being elected lieutenant governor in 1968. When that term ended, in 1972, he took a part-time teaching position at Sangamon State University in Springfield, where he began a program of

internships for students studying public affairs reporting. He also lectured at Harvard's John F. Kennedy Institute of Politics.

In 1974 Mr. Simon won election to the U.S. House of Representatives from the 24th District of Illinois, receiving more votes than any other Illinois candidate for the House. Along with his congressional duties, he has represented the United States on the Helsinki Commission and was appointed by Presidents Carter and Reagan to the United Nations Special Sessions on Disarmament.

He is a familiar figure to Southern Illinoisans, going into every community to talk with constituents. His involvement in their problems is the force behind many of his legislative proposals; his care for them shows in his quick response to individual requests for assistance.

Paul Simon is the author of eight books. One of these, *Lincoln's Preparation for Greatness*, is a definitive study of Lincoln's years in the Illinois Legislature. Others, such as *The Politics of World Hunger* and *The Tongue-Tied American: Confronting the Foreign Language Crisis*, reflect concerns of great importance to him. *The Once and Future Democrats: Strategies for Change* is his latest book and evidences another major interest.

For his many years of dedicated service to Southern Illinois, Illinois, and the nation, and for his long-standing support of higher education, the University takes great pleasure in bestowing the honorary Doctor of Laws degree on Paul Simon.

Candidates for Degrees

The following list contains the names of candidates for degrees, the granting of which is contingent upon successful completion of all requirements for the degree.

One asterisk after a name indicates that the candidate is being graduated with honors, two asterisks indicate high honors, and three asterisks indicate highest honors.

Candidates for the Doctor's Degree

Graduate School

Barbara C. Hansen, *Dean*
John S. Jackson, *Marshal*
Barbara Meier, *Usher*
Louise Golliher, *Asst. Usher*

Doctor of Philosophy

Chikezie Emmanuel Ahia
Education, Dr. Richard W. Bradley
An Assessment of the Problems of Secondary School Students in a Nigerian State: A Basis for the Establishment of Counseling and Psychological Services

Kassim Ali
Education, Dr. Malvin E. Moore, Jr.
Activities and Major Problems of Personnel Administration in Selected American Philanthropic Foundations

Terry John Allen
Speech Communication, Dr. Christian H. Moe
Outlaws: Three Original Scripts

Lawrence P. Bachus
Education, Dr. Ronna F. Dillon
The Effects of Linguistic and Logical Training on Conditional Reasoning Performance in 7th and 11th Graders

Jeffrey M. Baker
Education, Dr. Beverly M. Brown
The Relationship of Selected Personality Characteristics with Cancer

H. Kenneth Bechtel
Sociology, Dr. Charles R. Snyder
Policing The Commonwealth: State Police Development In The United States—With Case Studies of Illinois and Colorado

Herbert Dale Becker
Education, Dr. Wayne S. Ramp, Dr. John L.V. Bobell
The Value of Standardized Instruments in the Selection of College Majors

Mary Ann Bessmer
Psychology, Dr. John A. McKillip
The Relationship of Drinking and Self-Reported Problems Among College Students

Shirley Ainsworth Bourne
Education, Dr. Larry J. Bailey
The Development and Field Testing of a Comprehensive Alternative Data Collection and Reporting System for Hospitality and Food Service Instructional Programs

Daniel Edward Brady
Education, Dr. Arthur L. Casebeer
Presidential Search Committees at Selected Illinois Community Colleges

Wendy Jane Broadbooks
Education, Dr. Patricia B. Elmore
An Empirical Investigation of the Sampling Distribution of the Congruence Coefficient

Deborah Joy Brown
English, Dr. Richard F. Peterson
The Novels of Marcia Edgeworth as Social and Political Indicators of Irish Culture

Kevin James Brown
Education, Dr. Dean L. Stuck
A Comparative Analysis of Management Development Programs Offered by Private Corporations, Private Training Companies, and Colleges and Universities

Patricia Ann Brumley
Education, Dr. John E. King
The Career Planning and Placement Center at Southern Illinois University-Carbondale (1874-1980)

David Cornelius Buckley
Speech Communication, Dr. Stanley Deetz
Faculty Career Paths in Speech Communication

Alan Leslie Burton
Education, Dr. Joel Thirer
Sex Role Stereotypes and Physical Fitness Performance: Manipulation of Expectations of Boys and Girls in Middle Childhood

Corinne M. Cahill
Speech Communication, Dr. Richard L. Lanigan
A Phenomenology of Feminism

Rolland David Carlson
Botany, Dr. Donald R. Tindall
The Distribution, Periodicity, and Culture of Benthic Dinoflagellates in the U.S. and British Virgin Islands- A Cignatera Endemic Region

Ronald Harold Carlson
Chemistry, Dr. James A. Cox
Quantitative Non-Exhaustive Electrodialysis

Pradit Chatcharatkoon
Education, Dr. Harry G. Miller
An Analysis of the Potential Roles of Teacher Colleges in Thailand on Adult Education

Lloyd Chiasson, Jr.
Journalism, Dr. Sharon M. Murphy
An Editorial Analysis of the Evacuation and Encampment of the Japanese-Americans During World War II

Raymond Lyle Christensen, Jr.
Chemistry, Dr. Joseph C. Schmit
Biochemical Events Associated with Differentiation During Early Neurospora crassa Conidial Germination

Randall J. Cohrs
Microbiology, Dr. Hassan Rouhandeh
Molecular Biological Studies of Herpesvirus Sylvilagus and Herpesvirus Sylvilagus Infectes Cells

Stephen Jeffrey Cosgriff
Education, Dr. Arthur L. Aikman
Selected Administrators' Perceptions of Institutional Reseacher's Roles Within Specific Categories of Institutional Environments

Melvin Dean Curtis
Education, Dr. John F. Huck
Learning Styles Among Vocational Teacher Education Students

Leanna Rice Depue
Education, Dr. James E. Aaron
Passenger Vehicle Child Restraint Systems: Factors Influencing Their Usage and Nonusage

Ikenna Dieke
English, Dr. Richard F. Peterson
Archetypal Patterns in African, Afro-American and Caribbean Literature

Neil Lavern Dillard
Education, Dr. Roland Keene
The Fourth Function of Higher Education in the State of Illinois 1960-1980

Janelle Slaughter Dodson
Education, Dr. Doris C. Dale
A Content Analysis of Children's Picture Story Book Reviews Published in Selected Journals During the Year 1981

William W. Donaldson
Education, Dr. John W. Deichmann
A Study into the Revivification of Child Like Functional Schmatas by a Hypnotically Induced Age Regression and Its Impact on Future Human Development Investigations

Robert Wesley Dunn
Education, Dr. Dale E. Kaiser
State Insurance Plans: An Alternative to Save School Districts Tax Dollars

Paula Susan Duren
Psychology, Dr. Janet E. Helms
A Comparison of Two Causal Models of Religion and Coping With Stress Among a Sample of Religious Blacks

Michael K. Echols
Psychology, Dr. Thomas R. Schill
The Role of Gender, Locus of Control and Coping Behavior in Psychological Symptom Response to Life Events

Scott John Eisenbeis
Microbiology, Dr. Jack M. Parker
Cloning and Characterization of HisS

Sharon Duesterhaus Elvidge
Education, Dr. Robert S. Gold
A Delph Study to Identify Service Responsibilities of the Illinois Department of Public Health, Illinois Department of Public Aid, Illinois Department of Children and Family Services and Illinois State Board of Education for Adolescent Parents, Pregnant Adolescents and Their Families

John S. Epps, Jr.
Education, Dr. Roland Keene
A Study of Selected Medical Education Preparatory Students as Medical School Applicants

Paul McKillop Erlandson, Jr.
Communication Disorders & Sciences (Interdisciplinary with Behavior Analysis & Therapy), Dr. Michael S. Hoshiko
Electromyograph Rest Position Training of Masticatory Muscles: Myofascial Pain Patients

Angela Lucretia Sumpter Futch
Education, Dr. Elmer J. Clark
A Comparison of the Opinions Toward Education Held by Citizens, School Board Members, and Teachers in a Predominately BlackPopulated Town in Southern Illinois, Using Selected Items of the Annual Gallup Poll of the Public's Attitudes Toward the Public Schools

Vashti Myricks Gaines
Education, Dr. Bruce R. Swinburne
Student Attrition at Southern Illinois University at Carbondale for the Academic Years of 1977-1982

Eugenie Gatens-Robinson
Philosophy, Dr. Elizabeth R. Eames
Rationality and Explanation in Science

Donna Marie Goehner
Education, Dr. Charles B. Klasek
The Relationship Between the Availability of Periodical Titles and the Expenditure of Funds for Current Subscriptions in Medium-Sized Academic Libraries

Ira Goldberg
Economics, Dr. C. Addison Hickman
Positive Economics and Qualitative Measures

John Gary Grammer
Education, Dr. John T. Mouw
The Relationship of Five WISC-R Recategorization Schemes to WRAT Performance

Susan Ann Gregory
Microbiology, Dr. Walter L. Myers
Isolation and Characterization of Immunorelevant Murine Mammary Adenocarcinoma Antigens

Stephen Ernest Grice
English, Dr. Henry Dan Piper, Dr. E. Earle Stibitz
Death in the Writings of Henry David Thoreau

Richard Louis Haberberger, Jr.
Education, Dr. David F. Duncan
Selected Clinical and Epideriological Correlates of Asypmtomatic Endocervical Charydial Infections Among University Students

Mohammed Asad Haider
Education, Dr. William E. Shelton
The Observance of Selected Equal Rights Laws and Anti-Discrimination Laws in Selected Public Universities as Seen Through a Study of Selected U.S. Supreme Court Decisions

Joseph Ray Hancock
Education, Dr. Dale E. Kaiser
Merit Pay for Non-Teaching Professional Staff in Illinois Community Colleges

E. Richard Heaton
Education, Dr. Donald J. Tolle
Perceptions of the Graduates of Associate Degree Coal Mining Technology Programs in Illinois Community Colleges Concerning the Effectiveness of Their Preparation

Paula Sue Heiser
Psychology, Dr. Linda R. Gannon
An Investigation of the Influence of Two Treatment Variables and One Individual Variable on the Relative Efficacy of Assertion Training: Homework, Time Format, and Sex-Role Stereotype

Larry Dean Hepburn
Education, Dr. James A. Sullivan
CETA Classroom Training: Prediction for Student Success at the Career Development Center

Richard L. Hildreth
Education, Dr. Michael K. Altekruse
Relationship Between Job Corpsmens' Behavior and the Phases of the Moon

George Raymond Holley
Anthropology, Dr. Robert L. Rands
Ceramic Change in the Southern Maya Lowlands: A Piedras Negras, Guatemala Example

Robert Lee Holliday
Mathematics (Interdisciplinary with Computer Science), Dr. Alphonse Baartmans, Dr. Kenneth J. Danhof
Quasisymmetric Block Designs: Results Concerning Affine Resolvability, Parrallelism Properties and the Case $\gamma = \lambda$

Robert L. Holmes
Botany, Dr. John H. Yopp, Dr. Gerald D. Coorts
Studies of Annual Weed Competition in Seedling and Established Alfalfa

John Foy Hoppe
Chemistry, Dr. Herbert I. Hadler
Extraction and Analysis of Orthosilicate After Separation from Polysilicate

Ray Huebschmann
Education, Dr. James Allen Teska
An Investigation of Perceived Locus of Control In Learning Disabled College Students

Wipada Jarujumpol
Education, Dr. Billy G. Dixon
A Study of Lexical Simplification: A Foreign Language Communication Strategy Based on Semantic Competence in the Mother Tongue

Earl Wayne Jeffers
Education, Dr. Robert L. Buser
The State of Energy Conservation in Selected Illinois Schools With Recommendations to Make Schools More Energy Efficient 1980-1981

James Frederick Jereb
Education, Dr. Arthur L. Casebeer
Adult Education Programs in American Museums

Oma Dorris Jones
Education, Dr. Emil R. Spees
A Comparison of Selected Characteristics of Current County Agents and District Directors and the Qualifications Considered by State Directors for Promotion into Middle Level Administrative Positions

Jerry W. Joplin
Education, Dr. Emil R. Spees
A Study of The Effectiveness of a Computer-Assisted Instruction Program for Teaching Traditional Philosophy and Philosphizing

Maribeth Montgomery Kasik
Education, Dr. David A. Sabatino, Dr. Toshiaki Hisama
Personnel Preparation of Special Education Resource Room Teachers: An Analysis of Existing University Training Programs

Belal A. Khan
Political Science, Dr. William S. Hardenbergh
The Development of Federal Bureaucracy in Pakistan- Retrospect and Prospects

Muhibbul Mowla Khan
Chemistry, Dr. Gerard V. Smith, Dr. David F. Koster
Effects of Solvent and Surface Structure on Catalytic Hydrogenation of Olefins

James Brantley Killebrew
Education, Dr. J. W. Yates
The Degree of Difference Between Choices of Behavior Change Procedures Used in Community and State Operated Residential Facilities for the Developmentally Disabled When Placed on the Continuum of Restrictiveness

David Russell Kilpatrick
Microbiology, Dr. Hassan Rouhandeh
The Analysis of the Polypeptides of Monkeypox Virus and the Comparison of its Genome With that of the Oncogenic Virus, Yaba Tumor Pox Virus

William Henry Koenecke
Education, Dr. Elmer J. Clark
A Study of Public Law 94-142 as Viewed By School Superintendents in Illinois

Gary Frank Joseph Kohut
Speech Communication, Dr. Donald MacDonald
Women in Management: Communicative Correlates of Sex Role Identity and Leadership Style Toward the Development of a Managerial Self-Concept

Henryka Krystyna Komanska
Mathematics, Dr. Sudhakar Dharmadhikari
Contributions to Multipurpose and Multivariate Surveys

Kazimiera Koncewicz-Ezvan
Education, Dr. Loren B. Jung
The Usefulness of Disciplinary Grouping of Courses in Interpretation and Analysis of Student Evaluations

Shih-yu Kuo
Education, Dr. Emil R. Spees
A Comparative Study of Student Life-Styles Between Selected Chinese (Taiwan) College Students of Five Universities and American Students of Southern Illinois University at Carbondale and the University of Illinois

Vincent A. Lacey
Historical Studies, Dr. Howard W. Allen
Jacksonian Congress: Legislative Roll-Call Analysis of Social and Economic Issues, 1824-1837

David Louis Lau
Speech Communication, Dr. Thomas J. Pace
An Investigation into the Influence of Self-Reflexive Training on Small Group Discussants

Harold Martin Launer
Anthropology, Dr. Bruce B. MacLachlan
Social Control and Customary Law Among the Gaam (Ingessana) of Blue Nile Province, Sudan

Hyon Chong Lee
Education, Dr. Harry G. Miller
The Learning Environments of Professional Engineers' Continuing Education in the State of Illinois

Wen-Fu Lee
Economics, Dr. Rolf G. Fare
Productive Efficiency in U.S. Manufacturing 1954-1977: A Dynamic Model

George R. Litwinski
Chemistry, Dr. James Cox
Mass Transport in Donnan Dialysis

Archie G. Lugenbeel
Education, Dr. Larry J. Bailey
The Identification of a Ruralness Orientation Using Hill's Educational Cognitive Style Construct

Wayne Charles Lutton
Historical Studies, Dr. Donald S. Detwiler
Hitler, Mussolini, and Malta: A Chapter in the History of the Second World War

Ravi Mahalingam
Chemistry, Dr. Herbert I. Hadler
Common Sequence Between Mitochondrial DNA and Nuclear DNA from Normal Rat Liver

Lorraine Therese Maxim
Education, Dr. Malvin E. Moore, Jr.
The Functions of Women Academic Deans in Selected Colleges and Universities

Allan B. Mc Bride
Political Science, Dr. Roy E. Miller
Impact of Health and Body Image on Political Socialization

Beth Ann Mc Guire
Psychology, Dr. Stephen J. Dollinger
Patterns of Defense from Middle Childhood to Mid-Adolescence

Rachel G. Misra
Education, Dr. Fred A. Sloan
Perceptions of Former MEDPREP Students Concerning the Importance of Selected Academic and Nonacademic Characteristics and Program Variables in Gaining Admission to Medical School

Marvin S. Montvel-Cohen
Anthropology, Dr. Joel M. Maring
Craft and Context on Yap

C. Lavonne Morris-Moton
Education, Dr. John B. Hawley
Public Service Activities of Selected Predominatly Black Colleges in the U.S.

Farries H. Morrison, Jr.
Education, Dr. William Matthias
A Study of Prayer in the Public Schools 1962-1980

Lester G. Morrow
Education, Dr. Loren B. Jung
Factors Related to the Career Interests of Selected High School Students in the State of Illinois

Robert B. Neily
Anthropology, Dr. George J. Gumerman
The Prehistoric Community on the Colorado Plateau: An Approach to the Study of Change and Survival in the Northern San Juan Area of the American Southwest

Joyce Elaine Nielsen
Education, Dr. Edward B. Sasse
Factors Affecting Completion and Noncompletion Among Students Enrolled in Open Learning Fire Service Program Courses

Donald Clark Norwood
Education, Dr. Jacob O. Bach
The Illinois Capital Assistance Program Of 1973: A Review, Analysis, and Evaluation

Gary L. Nunn
Zoology, Dr. Terence R. Anthoney, Dr. Eugene A. LeFebvre
Analyses of Temporal Structure and the Occurrence of Behavior through Time in the American Kestrel (Falco sparverius)

Charles Okigbo
Education, Dr. Malvin E. Moore, Jr.
Stress and Burnout Among Selected Teachers in Ohio and Illinois

Ernest Leo Pancsofar
Education, Dr. Paul E. Bates, Dr. James A. Teska
The Impact of the Acquisition of Successive Training Exemplars on Generalization and Transfer of Learning by Severely and Profoundly Mentally Retarded Students

Thomas A. Parham
Psychology, Dr. Janet Helms
The Relationship of Black Students Racial Identity Attitudes to Self Esteem, Affective States, Social Class, and Mental Health

Kew Hong Park
Economics, Dr. Robert J. Ellis, Jr.
Job Search Intensity and Unemployment Duration: A Unified Approach

Annabelle Lewis Patton
Education, Dr. Harry G. Miller
Foreign Language Study in Selected Illinois Public High Schools: Expanded and Improved Through Illinois State Board of Education Leadership with Community Cooperation

Kenneth A. Pavlicek
Botany, Dr. John H. Yopp
Blue-Green Algae: Form and Function in Desert Cryptogamic Soil Crusts

Monika Plumb
Education, Dr. Charles Richardson
A Comparison of Four Health Risk Appraisal Instruments: Content and Results

Ronald L. Potts
Philosophy, Dr. George T. McClure
Cosmogony

Mary Flannery Radosh
Sociology, Dr. Charles R. Snyder
The Collapse of Midwifery, a Sociological Study of the Decline of a Profession

Timothy Paul Ranson
English, Dr. Richard F. Peterson
Elements of Myth in the Fiction of Muriel Spark

John Howard Reed
Education, Dr. James C. Parker
The Elementary and Secondary Education Act, Title I Bypass in Missouri and the Blue Hills Homes Corporation

Martin Allen Reed
Education, Dr. Robert C. Russell
Study of the Relationship of Attitudes of College Students and Their Parents Toward Premarital Coitus, Marriage, and Divorce

Kanlaya Reuksuppasompon
Education, Dr. Billy G. Dixon, Dr. Bruce C. Appleby
A Study of the Teaching of Literature Written in English in Selected Universities of Thailand

Joyce R. Rigdon
Education, Dr. Loren B. Jung
Institutional Research and Organizational Effectiveness

Harold F. Risk
Education, Dr. James E. Aaron
Force Capabilities of the Physically Handicapped at Selected Automobile Driving Controls

Osama Abdelkarim Saleh
Education, Dr. Fred A. Sloan
The Social Studies Curriculum in Jordan, with Special Emphasis on Cognitive Levels of Objectives and Questions

Lawrence Gene Santeford
Anthropology, Dr. Jon David Muller
Mississippian Political Organization and Chipped Stone Artifacts: A Typological Model for the Study of a Pre-Historic Society in Southern Illinois

Cynthia Ann Nelson Schloss
Education, Dr. Ronald W. Stadt
Evaluation of a Vocationally Oriented Social Skills Program

Albert L. Schmidt
Psychology, Dr. Dennis L. Molfese
Comprehension of Computer Programs by Expert and Novice Programmers

Thomas Joseph Sebo
Chemistry, Dr. Joseph C. Schmit
Posttranscriptional Processing of Cytoplasmic Ribosomal Ribonucleic Acid in Neurospora crassa

Darlene Sedlock
Education, Dr. Ronald G. Knowlton
The Transfer of the Cardiovascular and Metabolic Effects of Arm Crank Training to Submaximal Wheelchair Ergometry

Ali Setork
Mathematics (Interdisciplinary with Engineering), Dr. David L. Eddingfield
Mathematical Models and Their Numerical Solution for Flow-Field of High Velocity Waterjets

Madhav Prasad Sharma
Education, Dr. Arthur L. Casebeer
The Impact of International Education upon the U.S. Students

Robert J. Sheehan
Zoology, Dr. William M. Lewis
Effects of the Ammonium Ion on the Survival and Osmovegulation of Channel Catfish, Ictalurus Punctatus

Daniel P. Sherman
Psychology, Dr. Stephen N. Haynes
An Examination of Certain Psychosocial Factors in the Prediction of Depression

Terry L. Shoemaker
Education, Dr. John T. Pohlman
A Monte Carlo Study of the Problem of Sample Size in Factor Analysis

Morteza Zargar Shoushtari
Molecular Science, Dr. Kenneth L. Telschow
Superfluid Film Flow Dissipation and the Role of the Vapor

Willetta Wyatt Silva
Education, Dr. James A. Teska
Neurumetric Measures of Brain Region Integrities Compared With Clinical Observations

Raymond O. Silverstein
Education, Dr. Richard W. Bradley
How Experienced Psychotherapists Cope With the Potential for Burnout at a State Mental Hospital

Jeffrey R. Single
Zoology, Dr. W. D. Klimstra
Home Range Dynamics of a Small Woodlot Population of Fox Squirrels (Sciurus Niger) in Southern Illinois

Geordie Dann Smith
Botany (Interdisciplinary, Dr. John H. Yopp
with Forestry), Dr. Fan H. Kung
Genotype x Environment Interaction in Black Walnut

James R. Smith
Zoology, Dr. W. D. Klimstra
Further Studies on Ecological Relationships of Fauna and Flora on a Pre-Law Surface Mined Area in Perry County, Illinois

Jana Kay Smith
Psychology, Dr. John A. McKillip
Development of the Smith-Falvo Patient-Doctor Interaction Scale (PDIS)

Lynn Bradley Steveson
Speech Communication, Dr. Marion L. Kleinau
Lewis Carroll's Through the Looking-Glass, as a Kaleidoscope of English History: A Critical Approach to Scripting Interpreters Theatre

Catherine Gail Stivers
Education, Dr. Robert S. Gold
Parent-Adolescent Communication and Its Relationship to Adolescent Depression and Suicide Proneness

Walter R. Stubbs
Education, Dr. Doris C. Dale
A Checklist of Congressional Committees, 1789-1980

Carol J. Tackett-Melowitz
Education, Dr. Morris L. Lamb
A Correlational Study of the Local Community's Perceptions of the Organizational Climate that Exists within Its Local Public Elementary School and the Relationship of Its Perceptions Compared to Its Attitudes Toward the School System

Hock Tan
Economics, Dr. Robert J. Ellis, Jr., Dr. Michael P. Shields
The Nature of the Transition of Egalitarian Development in Less Developed Countries

Judee Ann Timm
Education, Dr. Marcia A. Anderson
Development of an Instrument to Measure the Attitudinal Dimension of Secretarial Professionalism

Pamela R. Grant Timm
Education, Dr. Howard Morgan
A Four Year Trend Analysis (1976 to 1979) on the Impact of Federal Grant in Aid Programs on Special Educational Service Delivery for School-Aged Handicapped Children in the State of Illinois

Frank L. Tourangeau
Speech Communication, Dr. Marion L. Kleinau
Zen and the Art of Oral Interpretation: A Rational Guide to Non-Rational Discovery

Arunthadee Trungamphai
Education, Dr. Michael R. Jackson, Dr. James D. Quisenberry
EFL/ESL Learners' Performance on Standard Cloze, Multiple Choice Cloze, and Editing Cloze Tasks in Association with Test Anxiety

Rhonda J. Vinson
Education, Dr. Charles B. Klasek
Library Media Center Services for Handicapped Students 1950-1980

Gertrude Lynn Volk
Education, Dr. Harold R. Hungerford, Dr. Audrey N. Tomera
A National Survey of Curriculum Needs as Perceived by Professional Environmental Educators

Peter Wen-Tsai Wang
Sociology, Dr. Ernest K. Alix
A Study of Juvenile Delinquency in Taiwan: An Application of Differential Opportunity Theory

Marita Ann Hogue Weaver
Education, Dr. Larry J. Bailey
Work Values in Elementary School Children

Patricia K. Welch
Education, Dr. Emil R. Spees
An Evaluation of the Women, Infant and Children Nutrition Education Intervention Programs for High Risk Pregnant Women in Three Centers of Illinois

Kevin M. White
Education, Dr. Dean Stuck
An Appraisal of the Women's Intercollegiate Athletic Programs, and the Relationship to Men's Athletics at Big Ten Intercollegiate Athletic Conference Institutions Before and After Title IX Implementation

Margo S. Willis
Education, Dr. Dormalee H. Lindberg
A Study of the Relationship Between Third Grade Children's Achievement Levels and Their Attitudes Toward Learning in Two Different Classroom Environments

Thomas Charles Wood
Education, Dr. Roland Keene
The Development of Accreditation of Recreation Curricula in Higher Education from 1949-1982

Briand Caesar Wu
Molecular Science, Dr. Juh W. Chen
Simultaneous Destraction and Desulfurization of Illinois Coals With Supercritical Ethanol

Robert Alan Young
Physiology, Dr. Donald M. Miller
Physiological and Biochemical Characterization of Venoms from Rear-Fanged (Opisthoglyphous) Snakes

Thomas K. Young
Philosophy, Dr. James A. Diefenbeck
The Role of Wants in the Nature and Justification of Practical Reasoning, with Special Reference to Richard Brandt's Theory of Rationality

Abdel Rahman Amin Zurub
Education, Dr. Peter A. Rubba, Dr. Arthur L. Aikman
An Assessment of Need Among Secondary Level Jordanian Science Teachers

Doctor of Rehabilitation

John D. Dolan
Rehabilitation, Dr. Horace W. Sawyer
The Self-Management of Sleep Interruptions, Pain and Nausea by Adult Oncology Outpatients: An Investigation

James M. Rice
Rehabilitation, Dr. John R. Lutzker
Reducing Noncompliance to Follow-Up Appointment-Keeping at a Family Practice Clinic

Candidates for the Juris Doctor Degree

School of Law

Dan Hopson, *Dean*
Keith Beyler, *Marshal*
Laurel Wendt, *Usher*

Juris Doctor

Robert Knox Adrian
Law
Steven D. Applegate
Law
Darryl Wayne Bardusch
Law
Peter William Brandt
Law
Britt Arthur Brown
Law
Mark A. Brueggemann
Law
Karen L. Burkybile
Law
Susan M. Calautti
Law
Valerie Lynn Ceckowski
Law
Jack Edward Chor
Law
James D. Christoff
Law
Timothy P. Considine
Law
William Ira Covey
Law
Pamela J. Darmstadt
Law
William C. DeMoss
Law
Martin Gene DeWulf
Law
Ann Lusas Diamond
Law
Elizabeth Jeane Dibble
Law
Virginia Ann Dreher
Law
Kevin Duane Eack
Law
James Emery Elmore
Law
Brian Christopher Ervin
Law
Alexander Mark Fine
Law
Timothy Joseph Forman
Law
R. Kathy Garner
Law
Marion Hamilton Gillim
Law
Richard Dennis Greenlief
Law
Mayebeth Valee Hadfield
Law
Cynthia Ann Hagan
Law
H. Dean Hamra
Law
Leslie James Hanson
Law
Kimbara Graham Harrell
Law
Murphy C. Hart
Law
Eric Sigurd Haug
Law
Scott Paul Hendricks
Law
Frank A. Hess
Law
Robert Alfred Hollinshead
Law
Michael R. Howell
Law
Rockney W. Hudson
Law
Dean William Jackson
Law
Jerry Adrian Johnson
Law
Laurie Maureen Judd
Law
Lawrence William Judd
Law
Beth Ann Kamp
Law
Lisa Annette Kuhn
Law

Paul W. Lamar
Law
Timothy James Londrigan
Law
Susan M. Lonergan
Law
Francis J. Lynch
Law
Joseph Michael Mathis, Jr.
Law
Charles Roger McGrew
Law
Mark M. Melnyk
Law
Timothy Lee Miller
Law
Gary Eugene Milone
Law
Kim G. Noffke
Law
James Vincent Olivero
Law
Cynthia Mackel Oltman
Law
Nicholas H. Ores
Law
Bobby Lee Perica
Law
William David Reid
Law
Martin Ray Schnorf
Law
Mary Catherine Sexton
Law
Brian Dean Shore
Law
Joe Robert Skinner
Law
Carolyn Bailey Smoot
Law
John Harvey Stafford
Law
Gary Joe Stokes
Law
Guy A. Studach
Law
Jeanne M. Teter
Law
Brian P. Thielen
Law
Connie Lorene Tonsor
Law
Susan A. Vantrease
Law
Paula Donner Walter
Law
Gregory L. Waugh
Law
Bruce Anthony Winstead
Law
Thomas John Woodbury
Law
Donald Lloyd Woods
Law
Michelle A. Zalisko
Law

Candidates for the Specialist Degree

Graduate School
Barbara C. Hansen, *Dean*
John S. Jackson, *Marshal*
Barbara Meier, *Usher*
Louise Golliher, *Asst. Usher*

Specialist Degree

Diane Kay Daniels
Guidance and Educational Psychology
Mary Teresa Gingerich
Guidance and Educational Psychology

Candidates for the Master's Degree

Graduate School
Barbara C. Hansen, *Dean*
John S. Jackson, *Marshal*
Barbara Meier, *Usher*
Louise Golliher, *Asst. Usher*

Master of Accountancy

Ralph Amayo
Accounting
Scott Paul Hendricks
Accounting
Rockney W. Hudson
Accounting
Azizah Bte Katan
Accounting
Frederick H. Markwell
Accounting
Andreas Iacovou Nicolaou
Accounting
Thomas O. Syrstad
Accounting
Steven J. Wiet
Accounting
Agnes Feng-Lin Yang
Accounting

Master of Arts

Nancy Susan Adams
Geography
Steven Phillip Akers
English
Dana Richard Anderson
Zoology
George E. Avery
Anthropology
Martha Jo Bacon
Behavior Analysis and Therapy
Larry Wayne Barlow
English
Norman Mark Bates
Zoology
Roger Ericson Bell
Economics
Richard Lee Berry
Psychology
Alayne Renee Blickle
Public Visual Communications
Leo Richard Bodensteiner
Zoology
Jeffery Owen Brubaker
Microbiology
Budsayamongkon Budsaba
Linguistics
English as a Foreign Language
Myung-Sup Byun
Linguistics
Robert Caesar
Psychology
Cheryl Ann Casey
English as a Foreign Language
Fong-Chi Chang
Geography
Kuan-Yi Rose Chang
English as a Foreign Language
Shiang-Jiun Chang
English as a Foreign Language
Ralph E. Chavez
Psychology
Kathleen M. Chudomelka
Psychology
Connie Jo Clay
Behavior Analysis and Therapy
Patricia N. Cody
Anthropology
Roger Towey Coleman
Microbiology
Mildred J. Raymond Collett
Journalism
Daniel J. Considine
Journalism
Lynn La Rue Curry
Geography
Raquel Costa de Alencar
Rehabilitation Administration and Services
Susan Richeson Davis
Psychology
Denis D. Dees
Rehabilitation Counseling
Michael Anthony Delgado
Zoology
James Timothy Edwards
Speech Communication
John Francis Egan
English as a Foreign Language

William Livingston Eppley
History
Robert J. Fabiano
Rehabilitation Counseling
Roger B. Garberg
Psychology
William Timothy Gaston
English
Patricia A. Gonzalez
Behavior Analysis and Therapy
Richard B. Green
Behavior Analysis and Therapy
Paul L. Gregorich
History
Katsuhiro Hagihara
English as a Foreign Language
Maria M. Halasz
Behavior Analysis and Therapy
Darrell Dean Hartke
Psychology
Shinichi Hayashi
English as a Foreign Language
John G. Hayes
Public Visual Communications
Randy R. Heidorn
Zoology
Rukayyah Shukri S. Herzallah
Linguistics
Richard M. Hiller
Zoology
Susan D. Hunt
Latin American Studies
Marguerite Denise Hutto
Anthropology
Manami Iwasaki
Linguistics
English as a Foreign Language
Robert Monroe Jenkins
Sociology
Sun Jianqiu
English
La Donna Jordan
Psychology
I-Hsin Kai
English as a Foreign Language
Twei-Peing Kan
Public Visual Communications
Peter J. Karlzen
Public Visual Communications
Arthur Derek Kemp
Psychology
Kyriakos Keremedis
Mathematics
Inseok Kim
English as a Foreign Language
Michael August Klutho
Zoology

Sherry Lynn Knapp
Psychology
Richard A. Knopp
Philosophy
Thomas H. Lawry
Psychology
Richard David Lorson
Zoology
Jill Marie Manske
Zoology
Hilary Anne Margon
History
Joseph Patrick Marnett
Psychology
Lynn Ann Martin
Microbiology
Steven Dale Mathis
Behavior Analysis and Therapy
Ernest Eugene May
Anthropology
Margaret Elizabeth Melia
English as a Foreign Language
Mary Claire Messmer
Rehabilitation Administration and Services
Jo Ellen Miles
Anthropology
Leah Marie Disdier Miller
English as a Foreign Language
AElfwine A. Mischler
English as a Foreign Language
James Patrick Monaghan, Jr.
Zoology
Denise Rosetta Moody
Psychology
Stephen C. Morgenthaler
Philosophy
Ray R. Mosely II
Anthropology
Philip R. Mueller
History
Ibeawuchi Anthony Njoku
Economics
Michael Kenneth Ochman
Microbiology
Brian Padjen
English
Susan Marie Paskewitz
Zoology
Lynn R. Patterson
English as a Foreign Language
Mark Pavlovich
Behavior Analysis and Therapy
Jo Anne M. Penny
Anthropology
Oddina Pittatore
Journalism

William Rohan Quince
English
Carmen Alexandra Suarez Radtke
History
Daniel Brent Ray
Rehabilitation Administration and Services
Richard B. Rein
Psychology
Brenda R. Robbins
Zoology
Cathy Anne Robison
Anthropology
Jeffrey P. Ryan
Economics
Ann Elizabeth Rynda
Anthropology
Randy Walter Sauer
Zoology
Elizabeth Ann Schulz
Geography
Edith Margaret Schulze
Behavior Analysis and Therapy
Cathy Alyce Sheeley
Rehabilitation Administration and Services
Behavior Analysis and Therapy
Thomas E. Shepard
Zoology
Joel D. Shields
English
Keh-Chang Shih
Public Visual Communications
Toshimi Shimizv
English as a Foreign Language
Tomoko Shimmura
English as a Foreign Language
Clifton W. Sink, Jr.
Anthropology
Linda Ann Small
Zoology
Matthew D. Sopko
Psychology
Dorothy Lee Stegman
French
Doreen C. Stewart
Psychology
James P. Steyaert
Psychology
Joseph Norman Stoeckel
Zoology
Khalid Mohammad Suleiman
Journalism
Anthony Vincent Sulewski, Jr.
Psychology
Kumiko Tanigawa
English as a Foreign Language
Steven L. Taylor
Behavior Analysis and Therapy
Kenneth Charles Vail
Zoology
Michael George Vendl
Public Visual Communications
Shiro Wagatsuma
English as a Foreign Language
Suzanne Wagner
Anthropology
Nancy A. Walker
Linguistics
David B. Warburton
Zoology
Concetta Loren Wheaton
Rehabilitation Counseling
Carolyne J. White
Sociology
Cynthia Harper Whitley
English
Mark Patrick Wichlin
Sociology
George Emmett Williams
Behavior Analysis and Therapy
Tokiko Yamamoto
English as a Foreign Language
Kyu Ho Youm
Journalism
Flora Ka-Wah Yuen
Economics
Dhyana Ziegler
Public Visual Communications

Master of Business Administration

David F. Anderson
Business Administration
Jan Alan Biehler
Business Administration
Cheryl Lynn Bousman
Business Administration
Geoffrey David Check
Business Administration
Terence Alan Clark
Business Administration
Vicki Lynn Fenno
Business Administration
Douglas Roy Fitz
Business Administration
Wan Aishah Binti Wan Hamid
Business Administration
Joseph T. Harder
Business Administration
James Mark Harlan
Business Administration
Rita Jean Harris
Business Administration

Kevin L. Jones
Business Administration
Hugh P. Kiel
Business Administration
Steven G. Kopplin
Business Administration
Sophia Shian-Ming Kuo
Business Administration
Charles K. Lambert, Jr.
Business Administration
Tom Wan Fai Lim
Business Administration
Emerit Tod Lindbeck
Business Administration
David Liu
Business Administration
James Arthur Lucas
Business Administration
Stephen T. Mattson
Business Administration
Harold Russell Miller
Business Administration
Michael E. Moran
Business Administration
Lowell Nelson
Business Administration
Laura Jean Nielsen
Business Administration
Vijay Kumar Reddy
Business Administration
Roberta Mantovani Reeves
Business Administration
Kirk Alan Ritzman
Business Administration
Terry R. Roedl
Business Administration
Paul Jeffrey Schmidt
Business Administration
Cynthia L. Smith
Business Administration
Virginia Deanne Mixer Stegeman
Business Administration
Bradley Dean Stonecipher
Business Administration
Gary Martin Styzens
Business Administration
Carol Ann Waicukauski
Business Administration
Guy E. Warner
Business Administration
Gary Dallas White
Business Administration
Kwong Him Woo
Business Administration
Stephen So-Wai Young
Business Administration

Master of Fine Arts

Linda Jean Balek
Cinema and Photography
Kurt Eric Eckert
Art
Elliot A. Freeman
Art
Jerome Denis Kegler
Art
Giorgio Majno
Cinema and Photography
Frederick David Marx
Cinema and Photography
Laura Lynn Neely
Theater
David Robert Olson
Art
Daniel Valle Overturf
Art
Kelly Ka-Lai Yuen
Cinema & Photography

Master of Music

Jean Marie Cahoy
Music
Robert M. Cohlmeyer
Music
James Richard Joyce
Music
Mahn-Hee Kang
Music
Daniel Wayne Kiser
Music
L. Dan Mc Daniel
Music
Norma Faith Potts
Music
Deward Reinhardt Rahm
Music
Marianne Richert
Music
Mary Jane Robbins
Music
Melody Louise Storey
Music
Alice Ward
Music

Master of Public Affairs

Mary Ann Boudreau Acton
Public Affairs
Judith M. Ball
Public Affairs
Lori B. Brutten
Public Affairs
Darrel L. Conley
Public Affairs
Gail M. De Vito
Public Affairs
Jeffrey W. Doherty
Public Affairs
Kim Joseph Galetti
Public Affairs
Stan J. Greil
Public Affairs
Behrooz Kalantari
Public Affairs
Steven Michael Kappel
Public Affairs
Charles William Kent, Jr.
Public Affairs
Thomas E. Marko
Public Affairs
William J. Mattingly
Public Affairs
Michael Eugene Mc Donald
Public Affairs
Richard G. Prescott
Public Affairs
Michael Cornelius Van Milligen
Public Affairs
Wan Mat Bin Wan Sulaiman
Public Affairs
Rosaline Wargacki
Public Affairs
David E. Woodard
Public Affairs

Master of Science

Reza Abbasnia
Engineering
Emery E. Ackerman
Computer Science
Anne M. Cretaro Adams
Journalism
Avinash Agarwal
Engineering
Julia G. Akin
Speech Communication
Hassan Youssef Aly
Economics
Francis J. K. Anane
Communication Disorders and Sciences
Edward Alan Anderson
Zoology
William David Angel
Speech Communication
Jasentuliyana Deva Mithra Ariyasinghe
Administration of Justice
Habsah Arshad
Biological Sciences
Kwame Asante
Communication Disorders and Sciences
Special Education
Robert William Ashley
Animal Industries
William Atkinson
Speech Communication
Mohsen Badiey
Engineering
Frederick Tanyi Baiye
Administration of Justice
Patricia Gayle Baker
Environmental Design
Steven Eugene Banker
Community Development
Claudia S. Bastian
Human Development
Marcus R. Bates
Plant and Soil Science
Steven Ray Bazzell
Agribusiness Economics
Michael Allen Becker
Forestry
Kristina P. Belbase
Economics
Elizabeth Ann Benzinger
Botany
Kristin M. Berry
Community Development
Edward D. Bilinski
Administration of Justice
Michael Scott Bingham
Human Development
Bryan Arnold Bledsoe
Administration of Justice
Shirley F. Bloemer
Speech Communication
Gary Bodnarchuk
Physiology
Timothy A. Boisture
Geology
Kathy Kelley Booziotis
Communication Disorders and Sciences
Robert L. Borchert III
Rehabilitation Administration and Services
Fae Geronimo Botts
Rehabilitation Counseling

Lori M. Bowden
Environmental Design
Renau Bozarth
Rehabilitation Counseling
Robert C. Bozsa
Plant and Soil Science
Frederick R. Bradburn
Geology
Linda Kay Bragg
Botany
Joan S. Brefeld
Rehabilitation Administration and Services
Thea Lorin Breite
Journalism
Michael Eugene Brennan
Forestry
Helen Mary Brentrup
Communication Disorders and Sciences
Nancy Lee Brentz
Human Development
Gail Marie Brown
Administration of Justice
Howard Lee Brown
Botany
Judith Ann Brown
Communication Disorders and Sciences
Lea Ann Brown
Journalism
Sara Williams Brown
Biological Sciences
Kim Anne Budelier
Biological Sciences
Harold R. Bullard
Animal Industries
Carla Smith Burk
Rehabilitation Administration and Services
William G. Burkman
Forestry
Karen Marie Burr
Rehabilitation Administration and Services
Russell William Burr
Rehabilitation Administration and Services
Charles L. Bushey, Jr.
Botany
Karen J. Campbell
Rehabilitation Administration and Services
Pedro Enrique Santiago Carmona
Agricultural Education and Mechanization
Gregory Scott Carr
Engineering
Kevin Anthony Cassin
Rehabilitation Counseling
Joseph Peter Castrejon
Rehabilitation Administration and Services
Kristal Lee Miller Chafin
Rehabilitation Administration and Services
Dennis J. Champagne
Engineering
Sheng-Ming Chen
Computer Science
Michael S. Childs
Geology
Thomas H. Cleaveland
Geology
Sheron Ann Cochran
Rehabilitation Administration and Services
Mitchell L. Cohen
Geology
Susan Lynn Colclasure
Rehabilitation Administration and Services
Gary Lee Collier
Engineering
Suzanne Alice Comeau
Communication Disorders and Sciences
Gary Allen Conrad
Rehabilitation Administration and Services
Chip Coolidge
Agricultural Education and Mechanization
Thomas J. Cooney
Rehabilitation Administration and Services
Paul William Cranfill
Agricultural Education and Mechanization
Brian Ray Crawford
Environmental Design
Kay Lynn Crist
Behavior Analysis and Therapy
Janet L. Cruse
Human Development
Laurence Louis Cuba
Geography
Sheila Lane Davis
Communication Disorders and Sciences
Asit Kumar De
Mining Engineering
Phillip John De Lange
Economics
Abhaya N. Deva
Engineering
Kristen S. Dollase
Journalism

Rodney D. Doolen
Botany
Wanda S. Doolen
Botany
Mohammed Reza Mockarram Dory
Engineering
Joseph E. Dowd
Rehabilitation Administration and Services
Margaret Dunn Drieci
Rehabilitation Administration and Services
Elizabeth Rose Dunham
Rehabilitation Administration and Services
Nanette Jennifer Durso
Rehabilitation Administration and Services
Ikedi C. Ehie
Mining Engineering
Christine Ellis
Human Development
Tonya Denise Fambro
Rehabilitation Counseling
Cheryl Anne Farabaugh
Administration of Justice
Raymond O. Farley, Jr.
Forestry
Melody J. Feingold
Community Development
Stewart E. Feltz
Plant and Soil Science
Kevin Preston Fenton
Rehabilitation Administration and Services
Jeffrey Osburn Fisher
Speech Communication
Cedric Ricardo Forde
Communication Disorders and Sciences
Deborah Lynn Frankland
Rehabilitation Counseling
Rehabilitation Administration and Services
Susan G. Freeberg
Rehabilitation Administration and Services
Sing Hong Fu
Engineering
Dennis James Furlong
Chemistry
Catherine S. Gardiner
Animal Industries
Joseph Peter George, Jr.
Geology
Margaret Rachel Burchfield George
Geology
Mark D. Giacoletto
Forestry
Diane Darby Giometti
Human Development
Phillip Paul Goines
Agribusiness Economics
Richard Dennis Greenlief
Agribusiness Economics
Gary Lee Griffith
Rehabilitation Administration and Services
Daniel Craig Grimm
Journalism
Patricia M. Griswold
Communication Disorders and Sciences
Gerald D. Gross
Plant and Soil Science
Patricia M. Guzman del Rio
Human Development
Lisa Belnap Hakkio
Geology
Dirk R. Hall
Rehabilitation Counseling
Dawn E. Hamilton
Animal Industries
Patricia Hanagan-Frakes
Journalism
Kathy Dawn Hankins
Communication Disorders and Sciences
Alan Frank Hardesty
Geology
Nancy Hartsock
Rehabilitation Counseling
Mark Raymond Hedinger
Plant and Soil Science
David Joseph Heidgerken
Community Development
James R. Heim
Botany
Roger H. Hering
Mathematics
James B. Hickey
Rehabilitation Counseling
Ned L. Hippensteel, Jr.
Rehabilitation Administration and Services
James Allen Hobbs
Rehabilitation Administration and Services
Sheryl Jean Hoving
Geology
Chi-Che Hsu
Engineering
Lynnette Carol Hunter
Administration of Justice
Marcelle Anne Ikeler
Rehabilitation Counseling
Hadibah Bte Ismail
Engineering

Paul H. Jaeger
Geology
Vida Jamnejad
Engineering
Karen Jaros-Doria
Rehabilitation Administration and Services
Tz-Yi Jiang
Behavior Analysis and Therapy
Janet A. Jones
Human Development
Igor Jovovic
Economics
Ravi Meelan Kachhapati
Engineering
Lois H. Kahn-Feuer
Community Development
Chaleo Kanjunt
Community Development
Donald De Witt Kaufman
Agricultural Education and Mechanization
Timothy P. Keller
Mathematics
Elizabeth Ann Kelly
Human Development
James F. Kleine
Rehabilitation Counseling
David James Kolaz
Engineering
Susan Lynn Korte
Communication Disorders and Sciences
Paul R. Kosuth
Botany
Kouadio Kra
Computer Science
Nathalie C. Kretzmann
Human Development
Ganapathy Krishman
Chemistry
Samuel R. Lacy
Rehabilitation Administration and Services
Rolf V. Lange
Geology
Alan Latoza
Rehabilitation Administration and Services
Mee Ling Lee
Human Development
Lee Fook Choy Lee Hon
Plant and Soil Science
Betsy Lindemann
Human Development
Kenneth Jay Lipetz
Animal Industries
Jimmie R. Livesay
Behavior Analysis and Therapy

Mary Elizabeth Lowe
Communication Disorders and Sciences
Hal A. Lupinek
Rehabilitation Administration and Services
Sandra Zabel Lutzker
Human Development
R. M. Mahalakshmi
Community Development
Mehdi Malek-Madani
Engineering
Valiollah Manavi
Engineering
Yu-Hua Mao
Engineering
Mohammad Reza Marashi
Plant and Soil Science
Nilo Eric Marin
Physiology
Ubaldo Rivero Marin
Agricultural Education and Mechanization
Antonette Karen Markowski
Geology
Elizabeth Martin
Human Development
Carol Elizabeth Mayfield
Rehabilitation Counseling
Joydeep Mazumder
Engineering
Terry J. Mc Murray
Rehabilitation Counseling
Rehabilitation Administration and Services
Ruby Mc Phail
Community Development
George Byron Mc Vay
Plant and Soil Science
Paul L. Medlin
Rehabilitation Administration and Services
Steven Carl Megli
Engineering
Sandra Smith Meinert
Rehabilitation Administration and Services
Gary Anthony Miciunas
Environmental Design
Scott C. Miller
Environmental Design
Harihara SV Moorthy
Engineering
Cecelia A. Motley
Rehabilitation Counseling
Murtaza Musa
Computer Science
Lois A. Naegele
Rehabilitation Counseling

Atsuyuki Naka
Agribusiness Economics
Nuwan Nanayakkara
Statistics
Siavoosh Nazer-Adl
Engineering
Sou-Shan Nee
Computer Science
Daniel K. Nelson
Physiology
Nazib Bin Nordin
Computer Science
Dennis Brian O'Connell
Geology
John Thomas O'Dea
Economics
James Allan Olson
Engineering
Maryanne O'Malley
Rehabilitation Counseling
Jeffery Kevin O'Neal
Biological Sciences
Kevin Lee O'Neill
Economics
Steve L. Orzell
Botany
James Keith Osborn
Environmental Design
Zack Brou Oura
Forestry
Cynthia Robin Lessen Owens
Human Development
William Lewis Padgett
Behavior Analysis and Therapy
Mark Allen Pagano
Engineering
Sudhakar Palaniappan
Engineering
Samuel Evan Paper
Computer Science
Mathematics
Farshid Parivar
Plant and Soil Science
Beth Murray Pascucci
Rehabilitation Counseling
Allan Jeffrey Pasteris
Plant and Soil Science
Mary R. Perron
Human Development
John Robert Peter
Physiology
Sandra K. Peters
Computer Science
John Charles Pirmann
Biological Sciences
Wendy Ruth Polsky
Communication Disorders and Sciences
Siu-Wan Poon
Human Development
Patsy Joan Prest
Human Development
Jeffrey E. Prochaska
Engineering
Krish Purswani
Engineering
Sepehr Raafat
Plant and Soil Science
Jeffrey Craig Radosh
Agribusiness Economics
S. K. Ramesh
Engineering
Mary Jane Rauh
Rehabilitation Counseling
Jay Alan Raveilli
Botany
Rick H. Raymer
Behavior Analysis and Therapy
John Reimbold
Communication Disorders and Sciences
Ronald Lynn Reische
Agricultural Education and Mechanization
Mark E. Renzaglia
Rehabilitation Counseling
Tina Rhea
Zoology
Joseph Rudolph Riccio
Engineering
Howard K. Riebling
Agribusiness Economics
Patricia Susan Ries
Animal Industries
Vickie M. Rightmyre
Community Development
David William Ritzman
Behavior Analysis and Therapy
Carlos Humberto Rivera Delcid
Forestry
Richard F. Roethe
Mining Engineering
Sharon Alicia Rogers
Biological Sciences
Juan A. Deliz Roman
Geology
Richard F. Rosing
Rehabilitation Counseling
Mark Frederick Rouse
Community Development
Behavior Analysis and Therapy
Terri Ann Russell
Biological Sciences
Robert Frank Russo
Administration of Justice
Thomas Sadowski
Botany

Roberto Jose De Lima Sanchez
Animal Industries
Ajoke Lola Sanyaolu
Community Development
Ali Sazegari
Mathematics
Sherry Rae Schnapp
Plant and Soil Science
Delores Jean Schutte
Plant and Soil Science
Wong Leong Sea
Economics
D. T. M. Senarath
Administration of Justice
Mary Louise Shen
Behavior Analysis and Therapy
Rehabilitation Counseling
Pankaj B. Shrivastava
Engineering
Parviz Siamak
Computer Science
Ivan D. Simbolon
Plant and Soil Science
Kirk Matthew Simon
Engineering
Benjamin James Skaggs
Agricultural Education and Mechanization
Joseph A. Slivinski
Plant and Soil Science
Janice Smith
Community Development
Kristen Elise Smith
Communication Disorders and Sciences
John L. Snopko
Agricultural Education and Mechanization
George R. Snyder, Jr.
Communication Disorders and Sciences
Soheila Soheil
Computer Science
Lindsay Fetterman Solone
Journalism
K. Sridharan
Engineering
Diane D. Stauffer
Human Development
Thomas Gentry Stedman
Geology
Ramesh Kumar Sthapit
Mathematics
Richard John Stolarz
Geology
Robert Stougaard
Plant and Soil Science
Paul Eric Stutzman
Geology
D. C. Sudarmadji
Plant and Soil Science
Robert B. Sulski
Engineering
Julia Ann Swanson
Physiology
Gary Dean Taets
Agricultural Education and Mechanization
Rebecca Ellis Thompson
Journalism
Julie Joanne Tomlinson
Botany
Thomas L. Toohill
Agribusiness Economics
Frank Patrick Trimble
Speech Communication
Frank Joseph Trompeter II
Economics
Sue-Juane Tsai
Computer Science
Kenneth Eugene Turner
Animal Industries
Janice Lynne Uelsmann
Communication Disorders and Sciences
Constance L. Usiak
Rehabilitation Counseling
M. A. Vasquez
Agricultural Education and Mechanization
Arunas J. Venclauskas
Human Development
Gail A. Wagner
Rehabilitation Counseling
William Jacob Wagner
Animal Industries
Charlotte Thorayia Wahaib
Rehabilitation Counseling
Charles R. Wanager, Jr.
Journalism
William Joe Watson
Rehabilitation Counseling
Antoinette Daniece Weatherspoon
Human Development
Patricia Tyianne Weatherspoon
Behavior Analysis and Therapy
James E. Weber
Biological Sciences
J. Lynn Wedekemper
Agribusiness Economics
Susan Elizabeth West
Behavior Analysis and Therapy
Almeda d'Lisa White
Geography
Tandra Jeanette White-Jennings
Speech Communication
Peggy Ann Wilken
Plant and Soil Science

Che Rohani Yaacob
Mathematics
Zia Yassinzadeh
Engineering
Kyung Sue Yoon
Chemistry
M. Louise Young
Botany
Victor R. Young
Geology
Steven Scott Youngblut
Engineering
Jong-Yoon Yuh
Engineering
Noorhayati Mohd Yusof
Statistics
Donna J. Zahara
Behavior Analysis and Therapy
Bruce L. Zamost
Biological Sciences
Melanie Belle Zermer
Administration of Justice

Master of Science in Education

Hasan Ibrahim Abu-Altaib
Physical Education
Haji Ruhimin Adzim
Educational Administration
Arthur Rodney Anderson
Occupational Education
P. Warren Anderson
Physical Education
Vanessa Anthony
Guidance and Educational Psychology
Roger D. Aydt
Occupational Education
Mary Virginia Haines Baldridge
Special Education
Maurice L. Bass
Physical Education
Christine Berkowitz
Health Education
Joel R. Berrey
Recreation
Bradley Paul Bevis
Physical Education
Karen Suzanne Blank-Ewell
Educational Administration
Michael Wayne Bond
Educational Administration
Robert C. Bone
Physical Education
Bonnie Sue Branson
Occupational Education
Nancy Jo Bremer
Guidance and Educational Psychology
Steve Brown
Special Education
Bernard Bryant
Secondary Education
Lucy Robley Hubble Burgess
Occupational Education
Judith Ann Cantrell
Special Education
Rick William Carlson
Higher Education
Vaewta Chaivivatpong
Early Childhood Education
Auratai Chatcharatkoon
Educational Administration
Elizabeth Mary Liew Siew Chin
Educational Media
Janice Graddy Cleveland
Special Education
Paula Roberts Coleman
Elementary Education
Gerald R. Culen
Elementary Education
Joan Mary Davis
Health Education
Susyn Davis Dees
Educational Media
Kevin L. Dilliard
Occupational Education
Drs Dirawat
Educational Administration
Billy D. Drumm
Health Education
Alan Bruce Dye
Occupational Education
Kathleen A. Evans-Bates
Elementary Education
Samuel A. Ferguson
Educational Administration
Diana M. Francis
Early Childhood Education
Abdul Kadir Gani
Educational Administration
Loretta June Gaubatz
Educational Media
Suzanne Gedz
Special Education
Kathryn Brodner Gemple
Occupational Education
Mohd Nawi Bin Ghazalli
Recreation
David R. Goodsell
Higher Education
Jeff Gurley
Physical Education
Kimberly Ann Hackett
Special Education
Vicki L. Hamann
Guidance and Educational Psychology

Dawn Michele Hankins
Physical Education
Michael Thomas Harrington
Elementary Education
Bonnie Sue Hastings
Occupational Education
Melvin L. Haun, Sr.
Occupational Education
Eddie Thomas Herron
Business Education
Cynthia Louise High
Educational Media
William Ralph High III
Educational Media
Charles Patrick Hill
Occupational Education
Brenda Moultrie Hinton
Guidance and Educational Psychology
Charles E. Hnojsky
Health Education
Kathy J. Hogancamp
Guidance and Educational Psychology
William B. Holaday, Jr.
Health Education
William J. Howk
Physical Education
Administration of Justice
Raymond Gene Huelsmann
Educational Administration
Margaret Mitchell Hunt
Higher Education
Khalil A. Hussein
Higher Education
Roy David Inglis
Physical Education
Susan K. Janes
Recreation
Jose Alcides Acero Jauregui
Physical Education
Barbara Elaine Joseph
Higher Education
Mary Elizabeth Joseph
Higher Education
Ervin Leon Jourdan
Secondary Education
Abdul Rahman Bin Juman
Educational Administration
John E. Kablach
Recreation
Dana L. Keating
Occupational Education
Kathryn Eileen Kiestler
Health Education
Merlien Wilder King
Higher Education
Jeanette Yvonne Klehm
Occupational Education

Robert J. Knox
Educational Administration
Anna T. Kubiak
Guidance and Educational Psychology
Hans J. Kuss
Guidance and Educational Psychology
Herman Lee
Educational Administration
Steven Kenneth Lee
Guidance and Educational Psychology
Barbara J. Liddle
Health Education
Syn Chung Liew
Educational Administration
Suzanne Jane Ludwig
Elementary Education
Marcia Helen-Mae Magnus
Health Education
H. Dan Martin
Guidance and Educational Psychology
Michael Mc Curdy
Occupational Education
Patrick Brian Mc Garry
Recreation
Elaine Marie Middendorf
Elementary Education
Susan M. Mojeske
Higher Education
Jane Saulsbury Murphy
Special Education
Maureen Ann Murrin
Elementary Education
Abdul Halim Zaki B. Haji Mustafa
Secondary Education
James D. Naas
Occupational Education
JoAnn Neiswinger
Elementary Education
Steven Dain Nelson
Educational Administration
Paul William Oldham
Occupational Education
Joharry Othman
Secondary Education
Cherie Smith Paddock
Physical Education
Mary Ellen Patterson
Educational Administration
Efstathios L. Pavledes
Recreation
Elaine Baudendistel Phelps
Elementary Education
James M. Piper
Educational Administration
Barbara Kay Pluta
Secondary Education
Ruth Ann Rabideau
Elementary Education

Zaliah Bt Ramli
Educational Media
Kathy Rankin
Recreation
Guidance and Educational Psychology
John Graham Renshaw
Occupational Education
Jane Ellen Rice
Health Education
Charles Leonard Rogers
Higher Education
Beverly Rosenschein
Special Education
Mohd Shukri Mohd Saad
Secondary Education
Robert Joseph Sagendorf
Health Education
Fatimah Saleh
Secondary Education
Robert Russell Saltzman
Higher Education
Sualim Gopog Samsul
Educational Administration
Glenn Allen Seeber
Educational Media
Edward John Sharbaugh
Physical Education
Regina Marie Sharbaugh
Physical Education
Dan J. Sivek
Elementary Education
William David Smedick, Jr.
Higher Education
Ronald W. Smith
Guidance and Educational Psychology
Michael Anthony Squillo
Elementary Education
Aaron Lee Stanley
Higher Education
Fredrick C. Starks
Higher Education
Keith Storey
Special Education
Kevin J. Straley
Higher Education
Jimmy C. Stunson
Special Education
Sandra Kay Swoboda
Early Childhood Education
Robert Maurice Taylor
Secondary Education
Cynthia A. Thornburg
Guidance and Educational Psychology
Edward Miku Tiunsu
Educational Administration
Albert Edward Tong
Secondary Education
Cynthia Lynne Toppen
Educational Media
Thomas R. Utley
Higher Education
Jolyn DePriest Vaughn
Guidance and Educational Psychology
Kathleen Joyce Vondrasek
Physical Education
Steven E. Weaks
Recreation
Mark Lloyd Weller
Recreation
David M. White
Recreation
Jane Marie Whitright
Physical Education
Philip J. Wieczorek
Physical Education
Patrick A. Will
Elementary Education
Ronald Eugene Williams
Physical Education
Barbara De Journett Wilson
Educational Edministration
Rachel Ireta Winans
Elementary Education
Sheleigh Clutts Witthoft
Home Economics Education
Beth Anne Wood
Physical Education
Abdul Aziz Zakaria
Physical Education
Lin Zuzao
Educational Media

Candidates for the Bachelor's Degree

School of Agriculture

Gilbert H. Kroening, *Dean*
Walter J. Wills, *Marshal*
James A. Tweedy, *Usher*
William A. Doerr, *Asst. Usher*
Charles "Skip" Stitt, *Student Marshal*

Bachelor of Science

Thomas E. Abbott
Amin Mahir Abdullah
Zainol Bin Abdullah*
Perry Wayne Abrams
Bashir Abubakar K.
Christy Lee Adams
Paul D. Adcock
Edward Adedapo Adeniran
Yousef Aharchi
Dayang Hj. Ahmad
Richard J. Ahrens
Lawan Ali
Ndubisi Samuel Amadi
Guy Michael Anderson
Michelle Leigh Anderson*
Sally Ann Anderson
Stacy Anne Armstrong
Eric Brian Asselmeier
Yusuf A. Audu
Safiyanu Y. Baba
Peter Joseph Barlas
Michael Robert Bauman
Alison Jane Beam
David William Beccue
Kevin D. Beckemeyer
Timothy Lynn Becker
Diane C. Beierle
R. Sandra Benavente
Brian R. Bennett***
Daniel V. Bergin
Alvah Warren Bickner, Jr.
Mark H. Bobb
Wade Alan Brammeier
Robert Allen Brandt
Mark Louis Brazinski
Paul Carter Brinkworth
John F. Buford
Brian J. Burns
Kent D. Burns
Craig Vincent Caldwell
William A. Calvert
Roger K. Carr
James Stephen Carrier
Jeffrey Scott Carroll
Nancy Anna Chilimba
Yahaya A. Chindo J.
Constance Marie Cimino
David Eric Clark
Andrew B. Clary
Timothy P. Cleary
Orlando L. Coello
Michael E. Compton*
Charles Irvin Cook
Jeffrey Lynn Corley
Mary L. Cote
Bryan George Coulson
Anne Lynn Crawford
Kevin Arthur Curran
Thomas Michael Cusack
Samuel William Dando
Zaimah Bte. Darawi*
Muniru-Deen Kolawole Davies
Fanny Maria Torres De Belizario
Theresa M. Delahanty
George David Delaney
Hobart Eric Dixon
David Randall Doss
Douglas William Droste
Denise Edmonds Dulzo
Laura Marie Egert
Leo Anthony Ensenberger
Jeffrey G. Erb
James Thomas Ewers
Norah Kathleen Farnham
Stephen James Finlon
Michael A. Garbe
Joel K. Gardner
Douglas C. Garrard
Cindy Lee Gatliff
Abolfazal Gholami Mehrabadi
Philip Alan Gibson
Jonathan Gieson
Wayne A. Gillespie
Cynthia Marie Glenn*
Jonathan Gobert
Jeanine L. Goodrich
Dawna June Gregge
Pamela Elizabeth Greninger
James J. Grose
Ray W. Gvillo
Timothy Frederick Haarmann***
John Lloyd Haggart
David G. Hahn
Roseli Haji Ahmad
Bin HJ. Abdul Lateh Halim*
Katherine Lynn Hall
JoAnne C. Hansen
John Richard Harrell
Michael Dean Harris
Paul Clinton Hart*
Abu Yazid Haji Harun
John Mark Harvick
Sadegh Hatami
Bradley J. Hatfill
Stephen Mark Hatland
Kathleen M. Hedler
Robert Paul Heggemeier
Kevin Dale Heiden
Randy J. Hesterberg
James Martin Hill
Larry J. Holcomb
Joni Eileen Howe
Richard S. Hubble, Jr.
John L. Hughey
Calvin F. Ibendahl
Gregory J. Inman
Jan L. Ireland
Kenneth Michael Irwin*
Jo Anna Ivester
Alipa Bin Jackery
Timothy Nathan Jakobs
Brigid E. Jenot
George Russell Jensen
Michael T. Jensen
Christopher Bonell Johnson
Douglas Ray Johnson
James Ernest Johnson
William R. Johnson
Margaret Eileen Johnstone
John M. Kacich
Hajime Kanematsu
Mohammad Karparvar
Randolph Edward Kempa
Joesph L. Kirkpatrick
Jonathan Andrew Knight

Daniel Edward Knoblauch
Raymond Albert Knoll III
Daniel W. Koenigstein
Amin Koohang
Scott Alan Koster*
Michael Francis Kott
Paul Anthony Kramer
Mark Edward Lally
Brian Keith Lange
Kirk David Langham
Ali Lankarani-Mohajer
Karen S. Leavitt
Paul W. Lee
Martin A. Leonard
Lynn Marie Lewis
Charles Anthony John Lilla
Timothy Lee Lindsay
Peter Wyatt Little
William Dee Manhart
Blair E. Mason
Harlan Andrew Mason
Ellen Marie Massey
Randall Wayne Mathias
Randall Bernon Mc Clallen
Nora Audrey Mc Killigan
Donna Rae Mc Kinnis
Douglas Alan Mc Neely*
John Joseph Mc Neely, Jr.
Kevin Robert Mc Pherson*
Paul Joseph Miceli
James Alva Miller
Kevin L. Miller
Steven Robert Miller
Barbara Lynn Minton
Abu Hasan B. Mohamad-Noor*
Bello R. Mohammed
Javaheri Mohammed
Brian Lee Moore
Victor M. Morales
Lucille L. Mosbacher
Angela Kay Motley
Laura Ann Moxley
James G. Mueller
Jerry Ray Mueller
Bijan Nami
Maria Cecilia Naon
Michael J. Nauman
Scott Ladd Neudeck
Douglas Arthur Nichols
Peter Burr Nichols
Eugene Wilbur Nordstrom
Kathleen Rae Notz
Samuel Okey Onyiaji
Debra A. Pacil
Larry Scott Page
Jan E. Peck
Kevin E. Perkins*
Lorraine Pohlmann
Kraig Wallis Powell
Wendell Presley
Rebecca J. Proffitt
Joseph J. Prusacki
Steven Burl Quick*
Mehrdad Rahrow
Richard James Ratterman
Sandra M. Raupp
Mark T. Rayburn
Alan Daniel Reeverts
Jeffrey Paul Reid
Ronald J. Reineke
James Richard Renfro
Jane Lynn Repovsch
James Richard Richey
Lee R. Rogers IV
Rose Marie Roider
John Norbert Rombach
Janet Lynn Ruddy
Michael D. Rudis*
Elizabeth Ann Runge
Randall R. Rusk
Michael Dennis Russell
Larry D. Ryan
Abdolhossein Sadeghi
Zainal Abidin Said
Tamara S. Schaafsma
Rodney Robert Schmidt
Diane Marie Schmitt
William B. Schnerre
Karen K. Scholl
Craig Lee Schroeder
Craig E. Schulte
Ward Preston Schultz
Tracey Christine Schulze
Kirk Thomas Scott
Michael T. Shanahan
Ricky Joe Short
David A. Shubert
Lawrence J. Shute
David Brian Sigler
Darrell Eugene Smith
Jeffrey Wayne Smith
Catherine Ann Spurrier
Gary Robert Stonelake
Hollie E. Stover
Chris L. Streeter
Mark Douglas Tarter*
Thomas H. Tate
Sara Maureen Temmen
Paul Richard Templeton
Barry E. Tester
William Vanvoorhis Timpner
Anthony Richard Tracy
Karen Lee Trippi
J. Jeffery Turner
John H. Tuthill
Donna M. Ullmer
Brian David Vandevelde
Perry F. Van Vooren
Georgette T. Voldemaras
Carter Vaughn Waddams
Jeffrey Wayne Waggoner
Sherri Leann Walters
Dennis G. Watson**
Jayne L. Weaver
Karen J. Wedekind*
James Alan Weikel
Scott Alan Welge
Douglas Wayne Westall
Donald B. Wetherell
Steven Alan Witges
James David Zamzow
Timothy James Zurliene

College of Business and Administration

John Schermerhorn, *Associate Dean*
Hussein Elsaid, *Marshal*
William Vicars, *Usher*
Donald Vaughn, *Asst. Usher*
Jane E. Miller, *Student Marshal*

Bachelor of Science

Mohd Ruslan Abdulghani
Abdul Jamal Abdul Rahim
Ismail Abdul Rahim
Abdul Raes Abdul Razak
Teresa Anne Abell
Ahmad Bakhtiar Abu Bakar
Brian G. Accola
Hamisah Ahmad
Ramlan Ahmad**
Emokhare Okoeguale Aigbe
Paul Steven Ainscough*
Zaiton Mat Ali
Kent Alan Alsobrooks
Steven Scott Alt
Rajeswar Amatya*
Lynn E. Andersen
Michael S. Andersen
Cari Ellen Anderson
Lisha Keener Ansari
Bruce Armstrong
Torey Lynn Arnold
Herschel Brent Austin
Perry Dale Baird
John Douglas Baker
Richard James Bakosh

Darryl Balark
Juanita Maria Bankhead
Larry Dale Barbre
Cynthia Jean Barnaby
Brian William Barth
James Matthew Bartoloni
Todd Alexander Bastian
John T. Bauer
Paul Joseph Bauer
Belinda Kay Beasley
Margaret Mary Behr
Janet Ann Benoit
Graham Martin Bentz
John F. Benvenuto
Cheryl Ann Berg
Lawrence Scott Bernstein
Beverly A. Berry
Cindy M. Berry
Janice Ann Bethell
Delbert M. Biddison, Jr.
Michael James Bierman
Glenn Black
Sheila Dawn Black
Alan Leo Blair
Joseph Albert Bleyer*
Teresa Anne Bluemling
Stuart W. Boba
Ken Bohnenkamp
Jamil B. Bojei
Daniel Bolda
William Thomas Boyd
Gerald Boyle
Joan C. Boysen
Timothy Edward Braddock
John Norman Bransky
John K. Brennan
Douglas Paul Brezina
Richard A. Britton
Joseph Martin Brock
Paul Douglas Brodland
John R. Brookshire
Grailing Duwayne Brown
Neil M. Brown*
Trace Blendon Brown
William L. Brown
James H. Brudnicki
William Carl Bruning
Jerry D. Bryant
Joseph A. Buckman
Gregory J. Bugay
Don L. Burk
Timothy E. Burkhalter*
Phillip A. Burns
Patrick Christopher Byrne
Jesus R. Caballero
Georgann Elgin Callis
Reginald Neal Campbell*
Katherine Ann Cannon
Gregory John Card
John Robert Carley
Randall Lee Carlson
Venton J. Carlston
Todd L. Carnahan
Jorge Carreno
Ronald Kent Carter
Sean Joseph Casey
Timothy J. Castle
Bernard E. Chapman II
Terence Wendell Chase
Kok-Leong Chi
Suzanne Childs
Young Ki Choi
Diane Marie Chudoba**
Robert Frank Ciciora
John Daniel Cinotto
Douglas J. Ciserella
Priscilla Dawn Clark
Jeffrey Dean Clausing
Norman Scott Clayton
Bradford J. Coash
Ronald Allan Cohn
Diane L. Colbert-Mark
Neva Lynn Colburn
Jeffrey Scott Cole
Ronald K. Coluzzi
Franceen T. Condon
Bryan Joseph Considine
Candace Lea Conwell
Laurie Ann Cornish
Elizabeth Carmen Cornwall
Lynn L. Cox
Mark S. Cox
Edward Arthur Cralle
Michael William Cramer
Russell James Creely*
Lisa Marie Crews
Sherry Cristol
Larry Robert Crossley
Michael E. Crotty
Henry Francis Crowley III
Deborah Enita Cullins
Craig William Cunningham
Kenda M. Cunningham
Katherine Czorniak
Dominic Dambul*
Mark A. Davis
Manuel Gainza Delgado
Lawrence Walter Doelling
Theresa Skidmore Doerr
Timothy J. Dohrer
Cheryl Ann Donton
Jeriol Joinol Douglas
Sean Raymond Doyle
Timothy J. Duma
Susan Anne Dunn
Paul Rutlege Durr
Vernon E. Dury II
Steven Michael Dwyer
Beth Maureen Eberhart
Eugene H. Eck***
Oteghile O. Edomwonyi
Roger Louis Egert
Arvo R. Eilau
Akpotu Ejiroghene
Ronald Martin Ellis
Timothy Jay Emerson
Jeffrey W. Engel
Jimmy Allen Enlow
Terrance Raymond Faber
Lisa Ann Faletti
Samuel Louis Falzone
Phillip A. Fanale
Stephan S. Feld
Vernon G. Field
Lisa Jane File
Jennifer Finke
Nancy Alyce FitzMaurice
Julie M. Floyd
Christine M. Fogl
James Jacob Forsythe
Sheila Ann Fortinberry
Steven H. Franks
Scott Alan French*
Cyril Leo Friend III
Elaine N. Fujii
Cynthia Kaye Gaddis
Joan Marie Gages*
Mark Kevin Gasparovic
Jeffrey Scott Geisler
James J. Gevas
Frances Giavaras
Sarah Marie Gibbens
Therese M. Gleason
John M. Glees
John L. Glotzbach
Lori Kathleen Goedeke
Martin Goh Kee Pin**
Scott John Gompper
Lynn A. Gordon*
Andrew J. Gorey III
Shiva Gorgian
David James Gorsage
James Scott Granato
Melony Allyn Greatline
Christopher William Greytak
Perry Alfredo Grimaldi*
Marguerite A. Grote
Kathleen Ann Halstead
Wade E. Hamilton
Elizabeth Adrienne Hangren
Brian Michael Hanigan
Ricky Lynn Hankins
Brian Thomas Harreld
Kevin Harris

Lisa Y. Harrod
James W. Hartlieb*
Norhashima Mohd Hassan
Rohani Hassan
Salmieh Bt. Hassan
William J. Havrilka
Suzan Hayden
Kathleen Ellen Hein
Jeffrey G. Heineman
James K. Henderson
Nancy L. Hendrickson*
Alan R. Henry
Brian Mathew Herkert
Thomas George Herrmann
Venetia Cheryl Hill
Kimberly J. Hines
Talbot Charles Hoevel*
David Jon Hoffman
Ng Koon Hong
Michael John Hopkins
Milan John Horak, Jr.
Lily Hoskin***
Bradley Chris Houlberg
Gerald W. Howell II
James H. Huber
William Charles Huber
David E. Hucker
Martha Ann Huelsmann
Elizabeth E. Huffman
Dean S. Huge
Scott R. Hurley
Omar Ibrahim
Jamlus Bin Idris
A. Aziz Ismail
James John Jackson
Jerry Lee Jackson
Lois E. Jacobs*
Harry S. Jaconis
Gregory S. Jarecki
George A. Jaskiewicz
Daniel W. Jeffers
Scott Douglas Jensen
Carl O. Johnson IV
Marvin Kim Johnson
Deborah K. Jones
John Alan Joseph
Michael Eugene Judd
Marcia Laura Jumper
Rosnani Kamaruddin
Rozimah Kamarudin
Thomas A. Kannall
John H. Kasser
Karen Lynn Katzel
David Kazanjian
Beverly Jane Keister
J. Craig Thompson Keller
Patrick Robert Kelly
David Jerome Kenneth
Michael Eugene Keogh
Miles Thorne Kilcoin
Charles Kermit Kilgore
Noreen M. Kinahan
Brenda Sue King
Diana Sue Kington*
Kevin G. Klaine
Kurt Michael Kliner
Dan Edward Kloepper
Charles Edward Kloser
Olaf Klutke
Kimberly A. Kobler***
Kevin Carl Koch**
Joseph Herbert Kocks
Carol Ann Kohlbecker
Karen Sue Koltnow
Edward Chaw Koon Yin
Jeffrey Michael Kottkamp***
Thomas Joseph Matthew Kowalski
Kevin Lee Krahn
John Albert Krecek
Jeffrey Charles Krivacek
Nancy Anne Krogull
Kelly Charles Kromphardt
David Alan Krone
Alan Edward Krueger
Norbert C. Kulig
Thomas Michael Kuntz
Rita Marie Kupstys
Julie Ann Kutzler
Juliana Liduin Laban
Thomas Lamz
Michael Edward Larsen
Thomas Peter Lash
Thomas R. Lawler
Surachai Leaungchairat
Paul Raymond Le Blanc
Jeffrey M. Leclerc
James Edward Lee
Mary Elizabeth Leemon
Teresa Lynn Legg
Scott A. Leigh
Janet A. Leininger
Lily Chen Lemons
John Lenzini
Edward J. Leonard
Sui Wai Leung
Mac R. Leverenz
Soon-Keong Lim
Patrick Jay Lind
Mary Lynn Little
Jeanne L. Livingstone
Wilson B. Loch
Clint Loeser
Kevin G. Long
Rudolf Christopher Lopez*
Beth A. Lorfeld
Mark Philip Lottich
Victor Lourdes*
Carrie Lynn Loveless
Timothy J. Lowe
Caryl G. Lundberg
Jeffrey Jon Lyons
Brian Lee Maddox
Mahani Mahadzir
Rosli Mahmood
Janie Lou Maness
John Stephan Marcinkowski
Melisse L. Marks*
Philip (Felice) Salvatore Marrone
Elizabeth Anne Marth
Michael Paul Martin
Robert Francis Masuga
Herbert Scott Maurer*
Douglas J. Mayfield
Shannon B. Mc Carthy
Michael George Mc Clellan
Jaime Lynn Mc Donald
Michael Robert Mc Guire
John H. Mc Hugh
John Mc Mahon
Thomas A. Mc Murray
Dennis Leo Meier
David D. Menke
Thomas J. Meyer
Kenneth Michaelis
Barbara Kay Mifflin
Carl John Miller
Gary M. Miller*
Jane Ellen Miller*
Joy Denise Miller
Ronald D. Miller
Stephen Boyce Miller
Tina Marie Miller
Willard G. Miller, Jr.***
Jenifer Suzanne Mobley**
James M. Moffett, Jr.
Adam Mohamad
Nordin Bin Haji Mohamed
Charles Wade Montgomery
Gregory J. Moone
Richard A. Morris
Bradley Paul Mosher
Patrick J. Moty
Kia Yun Mui
Michael P. Murphy
Brian Dean Musser
Abdul Aziz Mustapha
James Muyou
Daniel A. Nakao
Gregory Allen Narowetz
Karen Elizabeth Neal
Timothy J. Nelson
Paul M. Nero

Ward G. Nieds
Steven A. Nierman
Theodore Noll III
Nancy O. Noreuil**
David Alanson Norris
Ahmad Ariff Bin Nuruddin
Michael James O'Boyle
Andrea Elizabeth O'Connor
Paul Christopher Ohanian
Marie Christine Oldham***
Christoper Glenn Olson
Michael K. Olund
Thomas Paul O'Malley
Ahmad Farid Omar*
Khairi Osman Omar
Ku A. Rahman Bin Omar
Ratnawati Osman
Ahmad Zaini Othman
Pamela Kay Owen
Joseph Thomas Owens
Sandra M. Pappas
George Paul Parker
Penny Sue Parkison
Kathleen Jo Ann Pasley
Karla J. Patrick
Kevin Scott Pearson
David Michael Peck
Teresa M. Penner**
Tamara Lynn Peper
Marlene K. Peppenhorst
Craig William Perry
Jeffrey Eric Petersen
Brian William Peterson
Valerie Ann Phagan
Cynthia Kay Phipps
Jameson Z. Pias
Janet Lee Pickford
Philip J. Pieczynski
Sharon Lynn Pinkerton
Cheryl G. Pittman
David M. Plassman
Siau-Jane Poh*
Nancy L. Ponzar
Constantinos Potonides
David R. Potter
Jeff T. Powell
Kevin John Powers
Bradley Austin Price
Gerald Joseph Prokaski
Lynn Ellen Pyle
Lisa Mary Radcliffe
Abdul Jamal Abdul Rahim
Ismail Abdul Rahim
Mohamad Aras Abd Rahman
Stephen Carl Raupp
Craig Steven Rausch
Abdul Raes Abdul Razak
Donald Alan Reed
James Brad Reed
Dale W. Reeder
Marita Reilly
Mark L. Repking
Tom Rezetko
Anthony Scott Rhein
Darcy Rice
Victor K. Richey
Vincent K. Richey
William Preston Riley
Michael Joseph Riordan
Vicki Lou Roark
Geoffrey Laurence Robbins
James L. Roberts
Brian Ronald Robinson
Marla Jean Robinson
Ruth Ann Rodriguez
James Bradley Roff
Patricia J. Rogers
David Stephen Rohde
Bradford L. Rongey
Carol S. Roper
Gerardo A. Rosario
Carolyn Rossberg
Randall L. Ruggles
John Linsey Ryan
Kenneth J. Rydzewski
Djuandi Saat*
Kordy Bin Saleh
Johari Bin Salim
Habria Bte Salindri
Nancy Kay Salm
Sandra L. Sanchez
Stephen J. Santarelli
David Bentley Sartin
Michael Lawrence Sassorossi
John Edward Scanlan, Jr.
Donald Scott Schaefer
Karen S. Scheibal
Debra S. Schendel
Rene Cerise Schmale
Mark Robert Schmitt
Paul Joseph Schranz
Donna L. Schultz
Kim Schwirian
Dallas R. Service
Zainal Hayatuddin Shamsudin
Loh Yah Shang
Marian F. Sharkey
Denise Marie Sheehan
Gary A. Shellcrosslee
Phillip Joseph Shelton*
Soo Siew Fun*
Mitchell Silverman
Michael Arthur Simon
Catherine B. Skellham
Elaine Joann Slightom
Thomas M. Slomski
Bernadette L. Smith
Charles A. Smith, Jr.
Kevin Alan Smith
Kimberly Dawn Smith
Stephen Rex Smith
Donna Jo Smuskiewicz
Tod Elizabeth Snyder
David Mark Sommerer
Donna M. Speith
George Michael Spencer
Mark John Spero
Dan S. Spillum
Kimberly Dawn Sprague*
Donna J. Stalon
Brian Lowell Stanley
Charles Stuart Steinbrecher
Kerry D. Stinson
Donna Lee Stipek
David Martin Sturdyvin
Marcia Lynn Sugar
William Keith Summers
Thomas Joseph Sutterer
Deborah Lynne Taff
Jeffrey Ray Tally
Karl Thomsen Terp
Jeff L. Thatcher
Richard J. Thoman***
Steven Lewis Thomas
W. Russel Thorne
John Arthur Timmermann
Michael John Tobin
Michael L. Traff
Virginia E. Treadwell
Roy Robert Trepes
Jeffrey Alan Triphahn
Michael Anthony Triplett
B. Allan Tulloch
Keith C. Turner
Terry Joseph Tyler
Laurie Deane Urash
Bryan C. Vagner
Charles P. Valentine
Anna Van Dyke
Douglas G. Van Kessel
Marie Van Wolvelear
Jose Enrique Brenes Vargas
Ernest James Vater
Stephen M. Verhille
Michael Edward Voss*
Carolyn Joan Walker
Edward Thomas Walker
Earl James Wall
Kimberly A. Wall
Julie Lynn Wallace
Michael Van Wallis
Joseph B. Walters, Jr.
David Matthew Walther
James Wong Siew Wan

Hsing-Yi Wang
Wan Ibrahim Bin Wan Long
Timothy Charles Ward
Robert N. Warren
Brian D. Watson
S. Merle Watson
John Brian Waugh
Thuaibatul Aslamiah Bt. A. Wazir
Kevin Michael Weaver
Laura Ann Weaver
Brian David Webb
Joanne Louise Pidgeon Weber
Michael A. Weber
Theodore A. Weber
Thomas Robert Wedoff
Sandra J. Weed
Michael Joseph Welch
Brent R. Wente
John H. Wessel
Mark William White
Brett Phillip Whitnel
Deborah Ann Wienand
Guy Wayne Wilcox
Thomas Kent Wilcox
Helen M. Wilhelm
Edward Joseph Willer
Brian Donald Williams
Robert Alan Williams
Steven Edward Williams
Thomas P. Wilson
Dirk Roland Wintjen
Steven William Witz
Veronica Sue Wohead
K. C. Wong
Robert Wonsley, Jr.
Michael John Wujcik
Michael E. Yaeger
Oyama Yaeko
John Michael Yager
Md. Nor Bin Yahya
Hsueh Fang Yang
Denise A. York
Sherry L. Young***
Abdulah Yunus
Mohd Sani Bin Yusof
Chester Raymond Zara, Jr.
David J. Zelgart
Patricia M. Ziaja
Carrie Jean Zimmerman
Steven Bernard Zotto
Carolyn R. Zukoski

College of Communications and Fine Arts

C. B. Hunt, Jr., *Dean*
Sam Swan, *Marshal*
Mary Lou Higgerson, *Usher*
Judy Wagenblast, *Asst. Usher*
Deborah Weiner, *Student Marshal*

Bachelor of Arts

Nannette Marie Abate
Tracey L. Anderson
Ronald W. Bachman
Susan Marie Balmes
Linda Marie Barrett
Michelle Elat Berg-Uhrman***
Donald K. Bishop
Lenetta Blackburn
Frederick Mosel Boucher
Tom R. Braun
Deborah Joan Brothers
Rhoda Elizabeth Bryant
Ancel Bret Buchanan
Brian Jeffery Burns
Valerie Therese Busch*
Peggy Lee Callahan
Mary Beth Christ
Ted L. Christy
Stanley Mark Clarry
James Matthew Coale
Susan Mary Cole
Jason G. Coleman*
Deborah Jane Condor
Paul Bryan Connelly
Kem L. Cooley
Bridget Ann Cooney
Janice Elaine Crutcher
Steve Dailey
Jerome Davenport
Jeffrey Mitchell Dear
Betsy A. De Villez**
Donna Irene Domalewski
Roberta Duncan
April Elaine Eatherly
Pamela Falejczyk
Shohreh Nikzad Farokhy
Duane P. Fields
David N. Fletcher
Lora Ann Flinn
Michel Fraince Fonkou
Richard Freeman
John Floyd Gerdes II
Sandra K. Gerling
Thomas George Gillen
Michael J. Gould*
Linda Anne Gruber
David S. Hackett
Carla J. Hallstrom
David J. Hayes
Kent Henry Hilgenbrinck
Mary P. Hogan
Mary Beth Hooks
Leanna Marie Houseman
Joel Scott Imhof
William Thomas Jacobs
Alice Faye Jara
John L. Jenkins
Zhang Jia-Xuan
Cheonae Kim
Richard J. Kryczka
Gary D. Kutscher
David Landecker
Robert B. Lappin
Tomislav Lazarevich
Po Yu Anna Li**
Laura Mc Roberts Long
Benjamin Keith Loomis
Beth A. Lorfeld
Wayne R. Lurz
Jeffrey L. Malone
Milco Mancevski
Lillian Maring**
Ginidir Marshall
Donald Raymond Matter
Sharon Marie Legendre Matti*
Danny A. Mc Carty
Carol Irene Mc Cloyd
Todd Eugene Mc Daniel**
Daniel Saul Meyers
Cynthia M. Mill
Scott Coleman Miller
Debra Ann Mitchell
Dana Nelson
Jane Grace Nowak
David Gerard Orland
Thomas John Orland
Jill Ellen Ostrower
Kenneth A. Peal
Bruce Dale Phillips
Todd A. Pierson
Daniel John Pinion
Lonnie Dale Poole
Vidosava Popov-Rihter
Kurt Edmund Prell
Douglas Lee Purviance
Jeanne Marie Putnam
Laura Janette Ravenna
Ronald W. Richter
Polly Roopnarine-Maedke
William Paul Rosenthal

Richard Francis Saal
Michael J. Salemi
Hal Christopher Salter
Brian Thomas Schaffner
Blake A. Schmidt
Sharen Kerr Schmidt
Glenn E. Sheets
John E. Skoglund
Elizabeth Ann Sloan
Michael J. Sloan
Mark S. Smith
Robert Lawrence Snyder
Cynthia Gayle Spilg
Richard Allan Sprengeler
Jonathan G. Spurgetis
William Joseph Sramek
Christopher Michael Stewart
Keith D. C. Stickelmaier
Sherrie Jean Stricklin
Steve Stutts
Kim Suk Jong
Diane Marie Timmerman
Lars Noris Timpa
Mark J. Toncray
Cheryl Ann Ungar
Colin Walsh
Barbara Wright Wickman*
Kimberly Ann Wilcox
David Michael Wilcoxson
Terri Anne Wiley
Marc Brian Willey
Delisa Suzanne Wilson
Ernest Lee Wilson, Jr.
Brian Jon Withers
Brian Douglas Wright

Bachelor of Music

Laura Ann Arnold***
Pamela Jane Baldwin
Duane Dale Fant
Curtis L. Gurnea
Kevin Carter Hagberg
Larry Jones
Mark Evan May
James B. Meuth
Daniel J. Searight
Terri Ann Stinnette
Angus R. Thomas
Bruce William Trummer
Cary Weinstein

Bachelor of Science

Lori Ann Abney
David Louis Adamczyk
Casimir Adzisam K.
John Philip Ambrosia
Christina Ellen Anderson*
Mary Meg Andrew
Stephen Yaw Appiah
Maria Victor Arokiasamy*
Mark Arthur
Donald Bliss Ayers, Jr.
Jacqueline Upchurch Bailey
Steven M. Baratta
Bob A. Barkemeyer
Calvan L. Barnes
Nadia Constantina Basil
Bridget A. Baumann
Robert Daniel Beck
Dean D. Bekken
Dawna Lyn Bellas
Adeniyi Waheed Bello
Mary A. Bennett
Donald R. Bergstrom, Jr.
Sally R. Berlin
John William Bever
Gerald Louis Bevignani
Margaret A. Biederbeck
Laura Jane Blake
Scott Harmon Blomeley
Milton Bonds
Robert Raphael Bondurant*
Leslye Evonne Boothe
Leanne Regina Borgstrom
David John Borowski
Charles William Bourgeois
Thomas Arlan Brandt
Michael Cary Bright
Brenda Gayle Brooks*
James Edward Brooks
Mary Elizabeth Brown
Steven M. Bruner
Jeffrey David Buenting*
Nicholas Andrew Buhelos
Wendisue Bundy
Keith Raymond Burd
Margaret F. Burdzilauskas
Susan Theresa Burns
Larry Bush
Brenda Kathryn Butler
Valerie Renee Butler
William M. Butler
Bennett M. Byk
Sheree Lynn Calhoun
Mellus D. Carney
Gretchen A. Carter
Kelly Jolene Charleton
Cynthia Kay Clausen
M. Caroline Clausen
Brooke J. Claussen
Alan William Cockrell
Renee Luise Coerver
Nicole L. Collins
Jane M. Cook**
Melody Rae Cook*
William Orlando Cook
Keith D. Cornelius
Kris Owen Cox
Pamela Joy Coyner
Julia Lynn Crain
Brent M. Cramer
Peter D. Crouch
James T. Cullen
Dennis M. Dahl
Robert F. Delaney
Sharon Ann Dennis
James Stephen Derk
Suzanne Marie De Sousa
Penny Sue Dietrich
Julie A. Dodge
Susan Elizabeth Donahue
Anne Patricia Doran
Michael John Doyle
Gregory F. Drezdzon
Lynne M. Dudek
Fredrick A. Dunston
Darryl B. Edwards
Joanne Elizabeth Elia
Keith Gordon Ellis
Elizabeth Catherine Ellsworth
Stace Quincy England
Edet Effiong Eno
Richard E. Erbach
Greg Ettling
David M. Ewing
Julie Fagin
Robert W. Fahner
Philip T. Fairchild III
Anthony J. Fiore
Antoinette Marie Fisher
Cindy Streit Flasch
Ronald Joseph Focosi
Lee Masten Francis IV
Julie Ann Fredrickson
Connie M. Friend
Michael Fryntzko
Debra Rae Gallo
Pamela Merie Geary
Lynn Beth Gladson
Mary Ann Glielmi
Deborah B. Goldstein
Julie Ann Gradle
Kevin Francis Graham
Robert H. Green
Nick Grubisich
James P. Hagarty
John Joseph Halloran
Rodger Dale Hanlon
Kurt Edward Hanson

Scott C. Hanson
Doris K. Harrah
Rachel T. Harris
Thomas Christopher Haskell
Jamey L. Heard
Gregory S. Hebson
Bruce Charles Heidorn
Steve L. Heiser
Arthur P. Herron III
Carol Florence Hickey
Catherine Julia Hickey
Myra E. Hillebrands
Leigh Ann Hirtz
Reid Alan Hofmann
Mary H. Hogan
Roger B. Holt
James Holtzer
Mary Rita Horne
Jolanta Maria Horzely
George Michael Hovorka
Mark Joseph Huelskamp
Jeanna Lynn Hunter
Eric M. Hurt
Daniel Bryan Imig
Michele Helene Inman*
Craig R. Irwin
Anita JoAnn Jackson
James Robert Jackson
Marcel Jacobs
Martin F. Jaeger
Clement J. Jaskot
Paul Jezior
Karen L. Johnson
Timothy L. Johnson
Dean Allen Jones
Dwight Kenneth Jones
Linda S. Jones*
Juli Anne Jones-Lawrence
Christopher Kade
Scott Benton Kains
Maureen Ann Karstrand
Edward L. Kavzlarich
Ellen R. Kaz**
Francis De Sales Keck III
George Rochford Kelly
Julianne T. Kelly
Michael Kevin Kelly
Allan Kimball
Abigail Ruth Kimmel
Susan Kay King*
Dean Robert Kirk
Kandi Kay Kline
Kevin Scott Kolba
Susan Tanya Kosar**
Linda Marie Koschoreck
Mark Redmond Kownick
Dwayne E. Krager
James Darwin Krater
Janice Kubian-Glova
Gregory Mark Kwiatkowski
Jami L. Kyriopoulos
Kenneth M. Lakowske
Robert L. Lamb
Sandy Lambrinos
Jeffrey J. Lampe
Jean-Marie Landolt
Michael Val Larcher
Karl Eric Larson
Shun Cheung Lau
Virginia J. Lee
Matthew Jacob Lennon
Lou Anne Lenzie
Roxanne I. Littlefield
Sonya A. Locke
Joan Marie Lovelace
Karen Lanice Ludwig
Dean Robert Lustig
James J. Mackey
Mary Patricia Maher
JoAnn Lorraine Marciszewski
Richard James Masterson
Maxine Laurie Mastey
Gerald R. Mayo
Lee Ann Mazzei
David Ray Mc Anally***
Hugh Charles Mc Barron
Teresa Lyn Mc Bride
Leighton Byron Mc Clure
Gwendolyn Y. Mc Curdy
Julie Therese Mc Dermott
Ted Robert Mc Gee
Kevin Michael Mc Guire
Carol J. Mc Keown
Robert Douglas Meade
Cynthia Jeanne Meador
Paul George Meador
Gail Elaine Mercherson
Kimberly S. Meyer
Griff T. Miller
Jana Marie Miller
Richard Milne
Steven Vincent Mitchell
Scott Robert Mitman
Craig Gentry Moffat
Peter Louis Philip Monninger
Allyson A. Monroe
James Arthur Morgan
Mary Frances Morrow
Lisa Lynn Muenzer*
James D. Mulcahey
Brian D. Murphy
David Lee Murphy
Lee J. Nadeau
Michael James Nadolski*
Jeffrey Alan Nau
Patrick Gerard Neal
Kim Nederhouser
Mark Francis Niederkorn
Jennifer Lynn Noble
Colleen Marie O'Connor
Leslie Anne O'Connor
Victoria Ann Olgeaty***
Robert W. Olson
Kevin Roy O'Neil
Timothy Leo O'Neill
Madonna A. Otten*
Scott L. Padjen
Thomas B. Paine
Pamela J. Palko
Kennetha R. Paschall
Ann Michele Pastorelle
Linda Pearson
Kenneth Perkins
Dale A. Perrin
Matthew S. Perry**
Pamela A. Petrow*
Cheryl G. Pittman
Matthew Lloyd Pollack
Loren Brian Pollock
Christine Porter
Kenneth J. Presti
Peter K. Prichard
Michael A. Puleo
Timothy L. Rathert
Kelly Dawn Reed
Steven Craig Reeverts
Ramona Ann Remick*
Bradley Rempert
Bill J. Rennolds
Barry Stuart Resnick
Karen Elizabeth Rissier
Jacklyn M. Rodgers
Robert T. Rosene
Lawrence Ross
Rodney Eugene Ruch
Michele Ann Ruege
Steven Lloyd Rush
Mary Elizabeth Russell
Ellen Lee Sabie
Alexander M. Salerno
Julia Maxine Salmon
Joel Thomas Sander
Denell Latanja Sanders
Randy A. Sanders
Steven M. Schaible
Jeffrey A. Schatz
Shari Sue Schloemann
Lori Ann Schmidt***
Rhonda L. Schmidt
Laura K. Schneider
Duane C. Schombert
Barbara S. Schook
Robert Allan Scott

Karriem M. Shari'ati
Martha Denese Shaub
Mary Corinne Shellabarger
Sally Lyn Shelton
Dale Scott Shepherd
Susan Marie Sherman
Wendy Elizabeth Siegel
Charles William Sisk
David August Slivinski
Jonathan James Smalstig
Christopher Sarge Smith
Jennifer Elaine Smith
Julie Kathleen Smith
Cheri L. Solway
Marie Therese Spadoni
Thomas E. Sparks, Jr.
Alan David Speigel
David Richard Spotanski
Gregory A. Springer
Dennis L. Stenerson
Keith D. C. Stickelmaier
Linda Maureen Stockman
James Kevin Stott
David Duane Stricklin
Steven G. J. Stroner
Robert J. Susnjara
Thomas Jesse Swalls
Clyde M. Swanson
Carroll Elizabeth Sweeney
Phillip J. Tangel
Lisa Kay Thiel
Kevin B. Thomas
Timothy Mark Thomas
Angela K. Titone
Jeffery Lynn Todd
Thomas P. Travin
Kevin Richard Treece
Christos J. Trivellas
Janice Marie Turkowski
Scott R. Turner
Larrence W. Turouske
Anthony J. Uhlich
Dean William Ulrich
Zoe Ann Vander Mey
Mark Robert Vasko
Melanie A. Vinarcsik
Constance Lee Vincent
Linda Mary Vlasak
Martha Whitney Voorhees
Don Juan Walker
George Walker III
Janice Elaine Walker
Jack Allen Wallace
Ricky Ray Wallace
Kenneth Dwayne Washington
Shelia Faye Washington
Darla Rae Watkins
Steven H. Weaver
Joseph Todd Weintraub
Alan H. Weissman
Robert Joseph Welsh
David Allen Wendt
Derrick Keith White
Melissa Helen White
Dwayne Anthony Williams
Lori L. Willis
Andrew Richard Wilson
Audrey Marie Wilson
Cornelius D. Winchester
Mary Beth Winter
Amy Lynn Witte
Karen Theresa Wolf*
Wilbert Gregory Woods
Laura Ann Wu
Debora A. Yocius
David J. Zabrauskas
Nancy L. Zehr*
Thomas Edward Zimmerman
Mark Bowman Zurliene

College of Education

Donald L. Beggs, *Dean*
Nancy Quisenberry, *Marshal*
John R. Evans, *Usher*
William Matthias, *Asst. Usher*
Christina Carter, *Student Marshal*

Bachelor of Science

Bonnie Colleen Adams*
Constance Ann Adams**
Douglas Addington
Awang Matussin Hj. Pg. Ahmad
Guy Olando Ailstock, Jr.
Lawrence J. Albrecht
Wendy J. Alder
Sebrenia Alexander
Jimmie Steveson Allen
Jose Luis Alvarado, Jr.
Kenneth R. Ambrose
Anita Finch Wilber Anderson
Anton James Anderson
Brenda Joyce Anderson
David Rueben Anderson
James Garland Anderson
Mark Joseph Anderson
Park G. Anderson
Robert Harold Anderson
Karen Lynn Anthony
Raymond Christopher John Anthony
Daniel A. Arbach
Mary Willis Armstrong
Rita Colette Arnold*
William E. Ashford
Elvin Howard Atkins
Laura Jayne Austin*
Gilberto Ayala
Paul Kelliher Ayres
Nor Ashikin Abdul Aziz
Brian Joseph Babcock
John Bailey
Horace Baker
Lyn Ann Baker
Ralph Fleming Baker, Jr.
Theodore James Baker
Donald K. Balch
Karen N. Baldyga
Leonard P. Ballard, Jr.
Shirley W. Barber
Dennis W. Barfield
Samuel T. Barkley
Jimmy Loyd Barnes***
William C. Bassett
David Franklin Batts
Lawrence Paul Baughn
Diana S. Beasley
Denise Marie Behm
Mark Brian Belmore
James M. Bennett***
Patricia Y. Bennett
Kathleen Ann Benson
Brenda Sue Berg**
Alfred August Berning, Jr.
Harry Beumel
Beth A. Beyerl
Patricia Ann Bird*
Claretta Young Blackshear
Debra Lynn Blaise*
Eleanor Taylor Bland*
Lynne Marie Bless
Timothy James Block
Cheryl J. Bloom
Gayla Dean Blythe
Katherine Lee Bode
Henry Bogus
Deborah L. Bohart-Altom
Pamela Bold*
Harrison Boller, Sr.
Richard M. Borsh, Jr.**
Buford Lynn Bost III
Ronald A. Bouchard
Jose R. Bourbois
R. P. Boutwell
Charles William Boyce
Ross Roy Bradley
Joseph Frank Branca

Sheri Brenningmeyer*
William Gerard Breznau
Carol Ann Brinkman
Annie Briski
Robert G. Brittian
Micheal P. Brogan III
Gary Wayne Brook
Joe Nathan Brooks
Deborah Joyce Brown
Howard Lee Brown
Linda G. Brown
Timothy W. Brown
Warren V. Brown
Jane E. Bruno*
Jenny E. Bruno
Robert R. Bryant
Leonard W. Buck, Jr.
Ruth H. Buescher
Cheryl E. Builteman
Billy J. Bullard
Gail Annett Bullette
Nancy Ann Bunn
Clifton C. Burke
Jan Marie Burrelsman
Donald Leonard Burrill
Larry G. Burrows
Linda A. Burzynski
Licerio G. Butacan
James W. Butler
Johnnie D. Cade
Terry E. Caffery
Noel L. Cain
Jana J. Caldwell***
Jack E. Calkins
Barbara Ellen Callahan
Angel V. Callibaquib, Jr.
Rolando S. Camilon
Cheryl Lynn Campbell-Archer
Joy Butler Cannon
Kathleen A. Cappellin*
Cindy Lee Carlton
Randall L. Carner
Charles Wilfred Carpenter
Kenneth C. Carr
Robert H. Carr
Daniel Carroll
Joseph M. Cartagena
Daniel Arthur Casebeer
Robert Castell
Mario M. Castroni
Charlene Joan Cate
Benjamin W. Caturano, Jr.
Roy B. Caudill
Jerome J. Cerny, Jr.
Ngai-Ming Chan*
John W. Cheatham
Mary Ann Choate
Marsha B. Chowning
Renee Ann Ciganovich
David C. Cigich
Lucille J. Clark
Noella Eve Clark
Ralph D. Clark*
Russ Maurice Clark
Cynthia Kay Clausen
Edward Michael Clavin
Carlas Michelle Claxton
Clarence Clifford Close***
Phillip Mc Allister Coats
Jill Ann Cochran*
Edith M. Cole
Linda Sue Coleman*
Magdalene Bloh Coleman
Glen A. Collins
Robert Wendall Collins
Mark A. Combs
Lynne A. Conklin
John Burton Conn
Dixie Jean Conner
John Dustin Connor
Deborah Lynn Clarida Cook**
Emma A. Cook
James F. Cook
Marilyn Kay Cook
Melissa Anne Cook***
Robert F. Cooke
Eric Joe Rowland Cooper
Joseph Michael Coppinger III
Maurice M. Cordeau
Edward Norris Cormier, Jr.
Katharine J. Cornett
John I. Cosman II
David E. Cowan
Larry Keith Crawford
Babett Maria Creel
Sue Anne Cress
Diana K. Cromeans
Michael E. Cromeans
James A. Crossler
Christopher R. Crouch
Larry Young Crowder
Kevin Paul Crowner*
Karl L. Culberson
Dennis Curry
Clemens Lawrence Dabrowski
Dennis Eugene Dailey
Marion W. Dale, Jr.
Amy Catherine Daly
Thomas Douglas Dandridge***
Valentine James Daschle
Alice Jane Davenport
David Wakefield Davidson, Jr.
Edgar Davis, Jr.
Keefe William Davis
Robert Lee Davis, Jr.
Ronnie Keith Davis
Sherleta D. Davis
Edgar Davis, Jr.
Robert Lee Davis, Jr.
Kathryn Davis-Graham
Jon Lowell Dawson
Steven Owen Dawson
Jacqueline Deal
James M. Deason
Tan-Gee T. Deem
Joseph John De Joie
Anthony J. Delgado
Charles DelHierro
Carlos Frilles Delovino
Ronnie Lee Dennis
Kent Phillip Desiderio
Barbara Ann De Steunder
Dinah Marie Devers
John Mark Devine*
Angel David Diaz
William King Dickson
Robin Ann Didriksen
Donald E. Dingle
Michael R. Dittmer
Camille Di Vito
Alan Paul Dombrausky
Patricia Ann Donovan
Roger G. Dooc
Michael A. Dowd
Marcia T. Driscoll
Barbara Lynn Drobilek
Harry Albert Drottz*
Mitchell E. Drummond
Linda Jo Drust
Jana Marie Dudich*
Deborah Ann Duncan
Randolf Jay Dunn
Michael Paul Duran
Glenis Charmaine Du Vigneau
Michael A. Dyer
Thomas A. Eaton
George Everett Eavenson
James C. Eblen
Sonia Jean Ehrat
Richard Martin Ekstrom
Thomas L. Elder
Peggy Sue Elders (Vaughn)*
Charles Richard Ellenburg
Harold Wayne Ellett
Jeffery Lamar Elliott
Michael Eugene Ellis
Robert Llyod Eskridge
Gene Lucas Evans
Karen S. Evans
LaDonna Kay Evans*
Tommy R. Evans
Donna Gail Fager

John Richard Fair
Stephanie Fair
Bruce A. Farnsworth
Janet Lynn Creswell Farrar
Michael Robert Fawcett
Charles E. Fettes*
Laura Anne Fickel
John W. Field
Terry Lee Fillingim
Stephen Finley
James Edward Finney
Thomas Paul Fisk
Raymond D. Fitzgerald
Thomas L. Fitzgerald
Shannon Mc Call Fitzpatrick
James Edward Flach
Douglas Ray Fleming
Karen Kay Fleming
Terrence A. Fletcher
John Martin Flynn II
Jacqueline A. Follmer*
Michael E. Ford
Benjamin G. Fornwalt
Barbara Forrest
Joseph Foster
Kristi Jayne Foster
David Anthony Fowler
Tracy A. Fowler*
Viola Ilene Fowler**
William Emmett Fox, Jr.*
Lynn M. Frank*
Edward H. Frankenberger
William Charles Freeland
Kelli Evelyn Friedman**
Betty Jean Frier
Leonard W. Fritz, Jr.
Jeffery Moore Frizzell
Mark S. Fronczak
Ronald K. Frye*
Thomas L. Fueston
Karen Nordmann Gale
John A. Gallagher
Christopher S. Gallapis
Denise Alayne Ganzel
Michael J. Garcia
Noah L. Garland
Stephen James Gaudino, Jr.
Pablo Gelista, Jr.
Tommie F. George
Charles F. Geraci
Steven Howard Gerdes
Vincent Giannetto, Jr.
Mary Lynn Gillespie
Marion Franklin Gilliam
John P. Glenday
Richard Firmino Glodich
Connie J. Goldsmith
Leo M. Gomez
Gilbert Gonzalez
Ronald E. Good, Jr.
Richard Goodwin
Cynthia Ann (Evrard) Gott
Ronald Ray Gottstein
Charles Dennis Grady
Cheryl Rene Mc Laughlin Graff*
Lori J. Graff*
Daniel R. Graney
Victor P. Grant
Susan Kay Graves
Bettie Hearn Gray
Danny Gordon Green
David Reagan Green*
Laura J. Green
George H. Greenleaf
Edith Tonya Greenwood
Timothy George Griesa
Kelly A. Grinestaff*
Carolyn Marie Grob*
Ida Callie Gross*
David P. Gruber II
Pamela S. Gubin
James Patrick Guse
Margaret J. Hafele**
Woodrow Wilson Hall II
Cynthia Kay Hamblin*
Bret Hunter Hamilton
Jacqueline Hamlin
Steven J. Hammett
David Martin Handley
Michael F. Hannus**
Kent R. Hanson
Steven E. Harmon
Carol Ann Harres
Arthur Gerard Harrington
Glenn Eugene Harris
Hanley Martin Harrison
Gerald Earl Hart
David Jay Hartford
Mary Beth Hartwig
Robert L. Harvey
Michele Angela Haseker
William Richard Hathaway
Janice Earleen Hawkins***
Michael L. Haywood
Richard D. Hazlett
Bernard Leo Heffernan, Jr.
Theresa Marie Helander
John Frank Hendrick, Jr.**
Joseph Allen Hensdell, Jr.
Neftaly Hernandez, Jr.
Karen Elizabeth Heroux
John R. Highhouse
Richard William Hill
Sheryl B. Hirschbein
Roy Edwin Hiser, Jr.
Dian Lynn Hitzke
Vanessa Dale Hodge
James Arthur Hoehne, Jr.
Jerry Neal Hogue
Joan Lee Holdefer
Gary C. Holford
Weldon Elwood Holt
Ronald Lee Honeycutt
Lawrence Horn
James Leon Hornage
Constance Marie Horrell
Robert Franklin Howard
Tracy Lynn Howe
Randall Stephen Howes
Rhonda Jean Howes
Craig Eugene Hubbard
Walter Page Hubbs III
Charles F. Hughes
Wayne J. Hummel*
Alan B. Hunter*
Charles R. Hunter
James Anderson Hutcherson, Jr.
Robert Thomas Hutchins
Allan L. Hux
Ronda J. Irvin
William Irving
Gerilyn S. Jackson
Joseph Jackson***
Mark A. Jackson
James William Jacox
Matlin Bin Jadi*
Allen James
Kim A. Jamieson
Roni Marie Jankowski
Saidu Umaru Jen
Julie Carolyn Jenkins
Mark Anthony Jenkins
Jeffrey P. Jens
Albert William Johnson
Paulette Loyd Johnson
Thomas Curtis Johnson
Tony Johnson
June Elaine Joiner
Donald Edward Jones
Frederick L. Jones*
Jennifer Lynn Jones
Barbara J. Jorash
Duaine Calvin Joynt
Abdul Rahman Bin Juman*
Christina Maria Kavaney
Brian Lee Kelley**
Raymond F. Kelly, Jr.*
Jim L. Kendrick
Dale J. Kerkman*
Steven W. Kessinger
Robert Charles Kettelkamp
Sharone Ketterman

Melinda Jane Kidd
Ben W. Kimbrough*
Linda Kay Kimmel
Albert Edward King
Robert Edwin King
Harley W. Kinyon
Jacquelyn Ann Kinzy
David Ray Kirby*
Kathy Kirk
Kimira Lynn Kirkman
Michael R. Kirpes
John Edward Kleffner
Boyce Garald Kline
Roderic E. Klise
Kimberly Fay Kniffen
Margaret Ann Knox
Wilton Allen Knox
Carolyn Ann Koenig
Linda Kay Kolba
Brandy Korb
Joseph Michael Kosater
Charles Lee Kramer
Danette Marie Krieger
Rodney Harold Krueger**
Linda Lee Kruse**
Ralph Thomas Kudrak*
Anthony A. Kujawa
Sharon Therese Labak
Arthur Joseph La Chance, Jr.***
Lewis Arthur La Force
Larry E. Lagle*
Alice C. Lally
Suzette Angelique Lambert
Gary R. Lamsargis
John D. Lancaster
Cheryl Sue Lange
Douglas R. Laniel
William J. Lapham
Bruce W. La Pier
Arthur C. Larsen
Susan Catherine Laskey
Ruby Lattuada
Timothy N. Lauing
Janusz Wladyslaw Lausch
Enoch David Lawrence
Billy Glenn Lawson**
James Samuel Lee, Jr.*
Ardys A. Leftwich, Jr.
Lisa Lee Lenzini
Karen Ann Lesniak
Stuart Joel Lesser
James P. Lester
Nettie Klein Lewis
James C. Liesen
Syn Chung Liew
Carleton Antoine Lincoln
Roy E. Linder II
Peter Richard Lintner**
Kay deVault Lipert
Louis M. Livatino
Andrew J. Lloyd
Linda Carol Lloyd
Mary Beth Logue
Robert Eugene Lolley
David B. Long
Joyce L. Lott*
William R. Lovall
Douglas Stephen Love
Barbara A. Lowe
Hubert W. Lowery*
Raymond Earl Lowry
Ronald E. Lucas
Kathleen L. Lueken
Cynthia Anne Lukasik*
Eric Jack Lundgren
Ray Carl Lynn
Nancy Lynn Macenas
Carey L. Magee
William Fox Major**
Nancy Ann Manderino
Marjorie Louise Mangan
Anne Elizabeth Manly
Wayne A. Mann
James P. Marielli II
Thomas Michael Marince
Gerd Wolfgang Marker***
Mary D. Marks
Lonnie L. Marsh
Sandra Sue Martin
Herbert Alfred Masters, Jr.
Robert Mc Kay Matthews II**
Billy Joe Mauldin
Mark William Mc Andrew
Patrick W. Mc Andrews
Manzel Aquilla Mc Call
Anthony Mc Carty
William M. Mc Clellan, Jr.
James L. Mc Cormack
George A. Mc Cormick
Terry Stephen Mc Coy
Patrick J. Mc Donald*
Noble Brent Mc Gee
Hal R. Mc Gehee
Malachi M. Mc Ginnis
Alice Kay Mc Kinstry
Brian Burns Mc Manus
Timothy Joseph Mc Namara
Spencer Robert Mc Pherrin
John Joseph Mc Quade
Rhonda Lynn Mehring**
Marianela Huen Mendoza
John Menees
Dean H. Metz
Sheryl Lynn Metz
Allan Edward Meyer**
John Rollins Mikkelsen
Kenneth Eugene Miley***
Donna Jean Millard
Charles E. Miller
Karen Sue Miller*
Patrick Harold Miller*
Robert Charles Miller
Thomas G. Miller III
Virginia Ann Thompson Miller
Robert Edward Mills
Randal Lee Miner***
Evelyn Mingus
Marla Elaine Minsky
Thomas D. Miserendino
Albert B. Monroe
Steven Larry Moon
Charlotte Renee Moore
Darla Maxine Moore
Harold Gene Moore
Jane Ellen Moore
Ronald Terry Moore
Walter E. Moore III
Roy Edward Morgan
Heather L. Morris
Julie Ann Morris
Lester Morris
Michael Allen Morris
Sonja Gayle Morrison
Lawrence R. Mortimer
Pamela Sue Morton
Lenny Charles Moshier*
Joan Marie Moskal
Denise K. Moyers
William J. Muhr
David Lee Mullins
Michael J. Munn
Michael V. Murphy
Sheila Ann Murray
Susan Marxer Murray
Laura Anne Nagele**
Jennie Lee Neiswinger
Joni M. Nelson*
Laura DeAnne Nelson
Loretta Carolyn Nelson
Michael L. Nelson
Richard Edward Neuendorf
Charles I. Newfeld
Godfrey Godwin Newton
Nhumai Thi Nguyen
Kenneth Evan Nicholas***
Carrol Bruce Nichols
Jodene Ann Niehaus
Paul William Niehoff III
Jay J. Niemczak
Nikruzirah Nikmansor
Jocelyn Nixon
Michael James Nolan

Keith E. Norden*
Erwin Norris
Martha Jo Obermeier*
Thomas Patrick O'Brien
Deborah A. O'Bryant
Donald R. Odem*
Jolene Annette Odom
Patricia Mary O'Donnell
John Lee O'Guin, Jr.
Steven William Olive
Charles Wesley Oliver
Eward G. Oliver
Boonchuchuey Orrarat
Elivardo S. Ortega
Jim Ortiz
Alexander C. Ottaviani
Dennis Michael Owens**
Donald Ray Owens
Ralph Michael Owens
Mario F. Pacio
Joseph E. Pack
Dennis Whitmore Paine*
Michael Joseph Palmaffy
Roy L. Palmer, Jr.
William Edward Palsrok
George Francis Pardee*
David G. Parker
Freddie R. Parker
Donald Ray Parnell
Franklin Wayne Parsons
Daryl R. Patterson
Lesa Lynn Patton
Thomas H. Paulsen
Fredrick Donald Pawlowski, Jr.
Donald Ernest Pearman
Joe Henry Pearson
Manuel Pedraza
Calgarey Gilford Penn
John Maurice Pennington
Pedro Perez
Cheryl Denise Perkins
Franklin B. Perkins, Sr.
Deborah Sue Perryman*
Paul Arnold Petersen
Larry Eugene Peterson
Stephen Paul Peterson
Katherine Lorelei Petterson
David Louis Pfeil
Charles E. Pierson
Belinda S. Pighini
Luba Pirko
David Robert Pittman**
Diana R. Plumlee*
Dale William Pocklington
Jorg Polke
Andrew Keith Popenoe
Julie A. Porter-Ross**
Michael Lewis Posey
Winston Oris Posey
Karen Marie Potter
Kent Christopher Potter*
Walter B. Potter
Aaron Stanley Powell**
Gene Nelson Powell***
Jeff T. Powell
Barbara Ann Power
Michael Lamont Pratcher
Michael Robert Predmore*
Arbery S. Preston
Clinton W. Price**
Sandra Louise Price
Dianne T. Priest
Kent Probst
James Lawrence Pruitt
Stafford David Purvis, Jr.
James L. Pyles*
Ronald R. Quattlebaum
Larry K. Quick
Anna M. Quinlan
Kelazen Bin Rabeka*
Zaliah Bt Ramli**
Sally Ann Ramsey
Theodore Albert Rauhut
Faustina M. Ray
Buddy M. Reardon
David E. Reed
Carol Anne Reeve
William A. Reichert
Joseph F. Reichmuth
Kathryn Reid
Kathleen M. Reilly**
Marlene G. Reilman*
Belhomme Renaud
Terri L. Rentfro**
Lori A. Reynolds
Robert Michael Reynolds
Virginia Ruth Reynolds
Sharon Marie Ricard
Benny G. Rice
William Paul Richards*
David O. Rietz
John B. Rigdon
David Lee Riley, Sr.
Mark Thomas Riley
Thomas Rider Riley
Janice Ellen Ringwald*
Terese A. Riordan
Jesse R. Ritchie
Donald Robert Ritter
Benjamin D. Robbins
Ricky Carl Robbins
Terry Lee Roberts
Samuel L. Robinson
Javier Rodriguez*
Michael Steven Rodriguez
Roberto Rodriguez
Gary M. Rogers
William Arthur Rogers
Melvin F. Rohrback, Jr.**
Douglas Wilber Romeiser
Rodney Bedker Ross
Roy W. Rothmeier
Robert Allen Rotkosky
Mary Lou Singer Rowe
DeBorah Louise Roy
William Thomas Royal*
Francis Rozanski
Roscoe Lewis Rozewicz***
Lynn Edward Rubin
Kimberly Kay Rudofski
Thomas Earl Ruffin
Brenda Ann Rumsey
Barry B. Russack
Charles S. Ryals***
George K. Ryals
Marianne Ryan
Karen Kay Rye**
Jean Marie Sackman
Jon R. Saffelder
Eulalio Salas*
John Henry Sale
Liddy Bin Sallun
Elizabeth Ann Santow
Schuyler D. Saunders
Elton Sayward
Timothy F. Scarry III
G. William Schafer**
Max Laurence Schmaling
Thomas Michael Schonauer
Mary Theresa Schroeder
William A. Schueller
Jennifer Mae Schwan
Alton Lee Scott***
Ruth Ann Scott*
Walter Francis Scott, Jr.
William E. Scully
Joseph William Sealey
Bradley Dean Sears*
Kenneth Jay Seaton
Linda L. Severson***
Carol Ruth Shannon
Gayle Robin Shapiro
Michael A. Sharp
Mary Elizabeth (Thompson) Sheerin
Kendra Jill Shelby**
Deborah Ruth Shelton**
Stephen Palmer Sherwood
Phillip R. Shippee
Karl A. Siegler
Susan Jane Siemsglusz
Edith Anne Siener
Doris Greeley Simmons*

Nelson B. Simmons, Jr.
Susie Marie Sims
Dorothy Jane Sisk
Pamela Jo Skaggs
David Ray Skeans
Debra Jeanne Skeans
James Martin Skinner
Darrell Cicero Smith
David Kent Smith
David Scott Smith
George Kary Smith III
Johnny Smith
Lawrence Joseph Smith
Pamela Jo Smith
Robert P. Smith
Samuel Otis Smith*
Susan Marie Smith
Daniel Lee Snelling
Gary Louis Snodgrass
Paul R. Snow*
Ralph LeRoy Snyder
Ronald Leroy Snyder
Sharla Ann Snyder-Baird
Paula Genevieve Sobol
Jeffrey Ervin Sohlke
Thomas James Sosebee, Jr.**
Pamela Louise Speers
Lonnie Lee Spikes
Terri Spittler
David E. Splan
Peter J. Squindo
Barbara Stachowiak
Christy Lynn Standaert**
Quitman Lee Stapleton
Donald Corpier Starr
Jack Dean Stauss, Sr.
John H. Stelling III
Lawrence Edward Stencel
Anita L. Stephenson
Donald E. Stephenson
Grace A. Steuart-Morris
John Francis Stevens
Brian Elliot Steward
Kelly Dee Stewart
Myril Wayne Stewart
Stephanie H. Stewart
Robert Theodore Stivers
Jay T. Stocks
Cheryle K. Storr*
Harold L. Strassner, Jr.
Daniel G. Streich
Dicy A. Stricklin*
Thomas Michael Striegel
James W. Stuart
Melissa Kay Stuckey
Joanne M. Stumpf*
Lewis Lee Swank
Amy Kathleen Swanson
Denise Lynn Swanson
John Roy Swatzell
Gayleen Sweat
Douglas E. Tanner
Mary Sillo Tarawally
Molly Ann Taylor
Patricia Lee Taylor
Vernon Omer Taylor II
Nicholas Richard Tenerelli II
Cynthia K. Terao
Tracey Lynn Terrell
James Anthony Tew***
Peter Louis Theofield
Dennis W. Thier**
Albert L. Thomas
Daryl Maurice Thompson
Joseph C. Thompson, Jr.
Larry Dean Thompson
Paul A. Thompson
Kipp D. Thonack
Ricardo Daniel Thoroughgood
Marcus Tikotsky
Herman Tiongsoh
Sarah Brown Tobermann
John F. Tobey
Matthew D. Toje
Anthony F. Tomei
Kevin Toney
Donald Sylvio Torry*
Paul R. Trowbridge
David Michael Troxel
Lester Harry Truby*
Bridget Ann Truitt
Jerry R. Turner
Randall Craig Turner
Myra C. Tyson
Joyce A. Umperovitch*
Glendle Upchurch
Mary Margaret Urbanek*
Michael Charles Urquhart***
Victor Vanderaa
Frederick A. Vanderliest
Thomas J. Van Liew
Jay Douglas Van Voorhis*
Edward Lee Vaught
Ida Cordelia (Cruz) Velasquez
Patricia A. Vernon-Cole
Joseph C. Visco*
Michael J. Vivlamore
Joyce Ann Vogt
Thomas Davies Duffy Volkmann
Christine Wahaib
Lorie J. Waldrop
Randall L. Waldrop
Douglas Earl Walker***
Michael Allen Walker
Charles Addison Wall*
Kerry E. Wall
Alan Halles Waller
Sandra Kay Walter
Margaret V. Walton
Michael Leroy Warbritton**
Jay W. Ward
Patricia L. Warren
Valarie Eve Washington
Douglas Alan Wasserott
Steven Shawn Watson
Robert Harold Watts
Karl Alfred Weilbacher, Jr.
Peter C. Weise
Wendy Welsh**
Frank M. Welton
Bruce R. Wentworth
Stewart Paul Wessel
Michael David West
Wim Herman Wetzel*
James Robert Whitsett
Christopher E. Wicks
Robert Allen Widell
Samuel Floyd Wiede*
John L. Wiggins
Daniel Edward Wilcox III
Shelley Jane Wilkerson
Rickey J. Williams
Roger D. Williams
Victoria Janice Williams
Beth Ann Wilson
Frances M. Wilson*
Howard Rayford Wilson
Kim Renee Wilson**
Phyllis A. Wilson
Jamie L. Wimberly
Stephen Englebert Wissel
Kathryn Gale Wolfe
Karla Ann Wolff
Julie Ann Wood**
Clara Irwin Woodcock
Eric I. Woodford
Michael L. Worth*
Michael A. Wright***
Marcus Bernard Wynne
Richard C. Wysocki
David George Yakuboff, Sr.***
Christy Lyn Yerby
Anthony John Yodonaise
Sharon Jean York*
Walter David Younce
Howard B. Young
Lowell A. Young
Neal C. Young
Frederick Charles Zabloski**
Hubert Mitchell Zachary

College of Engineering and Technology

K. E. Tempelmeyer, *Dean*
Marvin Johnson, *Marshal*
Juh W. Chen, *Usher*
Jefferson Lindsay, *Asst. Usher*
Dennis E. Pettit, *Student Marshal*

Bachelor of Science

Ali Abbas-Zahraee
Alan Abrahamson
James Dean Abrahamson
Abdulaziz Mohammad Abuhaimid
James L. Adams
Wardell Adams
Mehran Aghili
Minoo Ahmadi
Kenneth J. Ajster
Breck E. Alderson
Charles Anthony Alexander
Thomas L. Allen
Nabil Ahmed Al-Manna
Leslie Craig Andersen*
Lynn William Andersen
Lyndon Scott Anderson**
Kenneth Lee Anson
Alphonse S. Arias
Wesley John Arije
James Martin Austin
Mahmoud I. Ayyash
Anthony J. Baca
Carl Eugene Bailey
Steven Glenn Bainbridge
Mark Baker
Christopher J. Balsamo
Donald Allen Banach
Dennis Lee Bardelcik
Chad S. Barras***
Martin Barretta
Edward J. Barry*
Fred R. Bartman
William Melvin Bastian
Bryan Lee Baugh
Michael Joseph Baum, Sr.
Jeffery P. Bauman
Roger L. Beachey
Elizabeth Anna Beausejour
Michael Carl Bechard
Magnus Henry Beckstrom, Jr.
Robert F. Bedsole
Anthony J. Bellucci
Donald Eugene Bennett
Michael Bruce Bennett
John J. Bergeron
Neil Reid Bergstrom
Kim Anette Berry
John F. Bledsoe
John E. Boone, Jr.
Anthony Michael Borg, Sr.
Robert Anthony Borowski
Scott Reed Bostic
Marion V. Bowman
James M. Bracy
Patrick Angelo Bramwell
Dan G. Brewer
Craig Allen Brighton
Andrew Melvin Brown
Kelvin G. Brown
Robert B. Browning
Chris Joseph Burger
Christine Morehouse Burk
Jack Michael Burk
Gene L. Burnett
Kurt David Burrelsman
Daniel E. Burrows
Lawrence Edward Burse
Charles Lloyd Byram
Enrique Cabezas
Jesse Calhoun, Jr.
Michael Allan Calow
Marshall W. Campbell
Phillip R. Campbell
James Robert Canfield
Dennis R. Carls
Keith Norbert Carroll
Richard Charles Carroll**
Orvel L. Carter
Steven Wynn Carter
Mark William Chambers
Alireza Chinichian
Michael B. Choffin
Rudolph F. Christensen
Michael Todd Clark
William Lee Clark
Robert L. Cline
Stanley A. Cloyd
Michael S. Conklin
John Patrick Conneely
David Wayne Cook
Robert H. Cook
Gregory Baker Coon
Barry W. Cooper
Christopher J. Cooper
Ronald Wayne Cooper
Robert C. Corson
Eugene Cox, Sr.
Francis Cox
Roy M. Creasy, Jr.
Dean Rayburn Cripps
Paul Ray Crisp
John David Cronin
Ronald Gary Cross
Edward T. Crowley
Robert P. Cummings
Edward A. Czech
Gregory M. Dailey
George S. Danakas
James E. Dann
Hamid Davarpanah
Gary Dennis Davis
Jack A. Davis
Stephen Arthur Davis
David B. Davito
Dana Andrew Deem
Jeffrey Scott Deisher*
John V. Dempsey
Ronald Eugene Demus
Najef Jowkar Deriss
Ron L. Deskines
William H. Devereaux III
Dean De Volpi
Charles Cord Deyo, Jr.
Brian Edward Di Blasi
Patrick Kevin Dickey
Daniel Leist Dilts, Jr.
Jerome Isiah Dixon
Danilo Djikanovic
Larry Charles Dodson
Robert R. Dodson, Jr.
Jafar Dokhanchi
Kenneth Dolan
Ullisess William Dollarhide
Bruce E. Dorsey
Ronald Lee Douglas*
Donald Drace
Dennis G. Drake
Richard James Duchek
Robert D. Eesley*
Paul L. Egges
Salah Ahumed El-Ayins
Mazen Ayesh Elian
Dane Elliott
Kevin Douglas Else
Wayne Evan Elseth
Thomas Warren Elwell*
Faraidoon Emanie
Dean L. Emerick
Steven Micheal David Enna
Anthony John Esposito, Jr.
William F. Evans
Richard Ross Evely
Mahmood Fakhr
Charles F. Farley, Jr.
Ali Farzan
Dana J. Ferracuti

Robert Dwane Fildes
Terry Lee Filson
Steven Joseph Fink
David Scott Finley
Roger Mathew Finley
Jimmie L. Fitch
George J. Flanagan
William John Fleming
David F. Flowers
Bruce C. Flynn
Elizabeth Ann Forrester
Timothy John Fowler
Gregory Martin Francis
Milledge Freeman, Jr.
Pamela J. French
Thomas Fred Fugger, Jr.
Randall V. Fuller
Keith William Gabel
Gary L. Gadbury*
Alirio Jose Galipolli
Dorvolina D. Gangi
Michael Joseph Gangi
G. Reza Garajehdaghi
Jess Garcia
David L. Gardiner
Gregory Allen Gardner
Sharon Y. Gardner
Richard Allen Gayhart
Frederick William George
Scott A. Geyer
James Randall Giggard
Jose Maria Alberto Gildore
Quinn Allen Giza
Timothy L. Glines
Scott Andrew Goble
James William Goldsmith, Sr.
Michael William Goldstein
William Allen Goldstein
Mark Steven Goodale
Ahmad Goodarzi
Michael P. Gorman
Charlie Junior Goss
Melvin Graves
Howard Ellis Gray
Carter Greene
Bart J. Greenwalt
Maureen E. Greuel
Austin Lacel Grice, Jr.
Charles Michael Grieco, Jr.
William Thomas Grigsby
Thomas G. Grotto
Richard Alvin Guilmart*
Richard B. Gummer
William Charles Guthrie
Savvas A. Hadjisavvas
Carl D. Haines
Aldon S. Hall
Gregory H. Hall
Stephen Robert Hall
Roger L. Hammond
Jimmy Earl Hammonds*
Jeffrey Handorf
Martin Allen Hardin
Daniel P. Harrigan
Jon R. Hart
John David Hartman
Bruce D. Hay
Henry H. Hayes
Patrick Joseph Heatherly
Todd Hedenstrom
Ghobad Heidari
Linda C. Hein
Harry D. Henderson
Dennis Ray Hensley
Scott Daniel Herlin
William Thomas Hewitt
Terry Lee Hicks
Edwin Daniel Hill
Ronald E. Hinkley**
Steven Dale Hinson
James H. Hockensmith
Rodney L. Holder
Steven Chris Holhubner
Harry William Holmgren
Larry L. Hootman
Gregory J. Hornsby
James D. Howard
Dwain E. Howiler
David Alan Howlett**
Jih-Min Hsu
Jay Ross Huddleston
Robert A. Huey, Jr.
Dennis Paul Huitt
Christopher G. Hullihan
Ramlan B. Husain
Ramli B. Ibrahim
Yahya Bin Ibrahim
Haslinoryati Ikhwan
Ned William Jacklin
Paul Robert Jackson
Paul G. Janitch
Jeffrey Lynn Jesse
Bernard M. Johnson
Gerald D. Johnson
Kevin K. Johnson
Nathan Craig Johnson
Charles Vernon Jones, Jr.
James E. Jones, Jr.
Johnathan H. Jones
Don Edward Joslin
Richard E. Joslin
Sohrab Jouzdani
Keith Allen Kaht
Edward Joseph Kaineg
Myong Hoon Kang**
Norbert J. Karczewski, Jr.
Thomas Edward Kasper
James Scott Kata
Daniel J. Kearney
Richard J. Keckler, Jr.
John R. Fitzgerald Kennedy
Andrew S. Kessie*
Curtis Lee Kessinger
Jeffrey Kessler
Dennis Owen Kieffer
Thanh C. Kieu
Debra Ann Kimbrough
James Lee King
Anthony E. Kirby
David R. Kisner
Michael Lee Kissell**
Mark Henry Knuth
Steven Mark Kosloske
Stephen D. Krage
Dale S. Krasnow
Lynn Clair Kreider
Jeffrey Michael Kresch
Dennis Stanley Kujawa
Edward L. Kurjanowicz
Joseph Edgar La Lumondiere
John E. Landstrom
Roger Arthur Langevin
Alberto Lara
Richard Allen Larned, Jr.
Michael James Latone
William F. Lawless
Jeffrey Y. Le Baron
Robert Allen Lesniak
Wayne R. Lindenberger
Jeffrey J. Lodesky*
Kermit D. Longley, Jr.
Anthony I. Lopez, Jr.
Howard S. Louie
John William Loynes
David J. Lutzow
Charles Joseph Luzer
James F. Lynch III
Michael Russell Lynch
Steven Christopher Maa
Thomas Francis Maguire
Lawrence Joseph Maher II
Richard R. Manganiello
John L. Marabel
John Paul Martin
Daniel C. Massy
Joseph M. Mast
Mehran Matinrad
Michael H. Mayfield
Steven J. Mc Cauley
Robert J. Mc Donald
Ricky Dean Mc Farland
Gregory Jordene Mc Gee
Matthew Sean Mc Guire

James B. Mc Intyre*
John Wilburn Mc Kay
Michael Aaron Mc Neely
James Loyd Mears, Jr.
Paul Donald Meehan
Nasser Mehrnia
Scott Joseph Meisinger
Terry Lynn Melton
Hassan Memar
John H. Mette
Donald W. Meyer
Fred L. Meyers
Don Walter Miller
Chris Derek Minton
David S. Miskell
Alan W. Mitchell
Gregory J. Mitro
James W. Moesch
Mehdi Moghtaderi
Kianoosh Mohajeri
Mohd Razip Mohammad
Robert James Monahan
Thomas M. Monroe
Robert Maurice Montgomery
James A. Moon, Jr.
Kevin C. Moore
Rapha Melvin Moore
Robert William Moquin
Kenneth L. Morgan*
James Arthur Morning
Patrick John Morris
James William Morse
Michael D. Moss
Jeffrey Curtiss Moulton
Ronald Eugene Muck
Kevin John Mueller
Joseph Phillip Mullen
Paul Michael Mullen
Michael John Mulrooney
Richard Noel Munn
Alex P. Munoz
Randall Lee Musselman
Charles H. Myers
Mark Steven Myers
Lester Mitsuo Nakamura
Ghassan M. Nasr
Gary Douglas Neil
William Edward Nelson
Frank Wayne Nennig
Ramarao Nerella
William Joseph Neuman, Jr.
Gerald L. Newcomb
Loo Y. Ng
Somboon Ngamkitcharoenlap
Tam Dinh Nguyen
Richard D. Nicklas***
Wayne A. Nieman
George A. Noble
William T. Nolan
John Francis Noonan
Johnnie E. Norbury
Ghanbarnajad Nosratolah
Claus Thomas Nusser
David Jonathan Nyman
John D. O'Brien
Thomas Francis O'Brien
Lawrence Robert Ochsner
Thomas Joseph O'Keeffe
Michael R. Olerich
Patricia Olliges
Carl D. Olson
Daniel J. Olson
Joseph G. Oni
Roy Wesley Orr, Jr.
Charlotte Cynthia Osburn
Krirkgel Owat
Ronald A. Pabich
Orlando Padron B.
Leroy Parker
David James Parks
Douglas C. Parrish
Timothy Allan Patnode
Brian A. Patrick*
Kevin J. Pavlik
James Charles Peacock
Brian David Pendleton
Billy G. Pennington
Mary Tinoco Peter
Ronald J. Peters
Dennis Edward Pettit**
Robert Lee Petty
Charles Kenneth Pitts, Jr.**
Steven Joseph Pitts
Gary Allen Poole
Kirk Michael Post
Michael Conrad Potts
Theodore Clifton Powers
Robert James Pratt
Susan M. Prescott
Jeffrey Vance Qualkenbush
Dana Richard Quinn
William Quinton
Jerry D. Quolas
Ricardo Emilio Dao Rached
Shafiqur Rahman
Floyd Reed III
Gordon Earl Reichard, Jr.
Steven J. Renschen
Rodney W. Rex*
Genevieve L. Reyes
Ronald Aaron Rhodes
Amir Reza Riahishiraz
Hamid Reza Riahishiraz
Marc Douglas Robinson*
Sammie Lamar Robinson
Gary Garrison Rogers
Edward James Rohowetz
John Thomas Rooke III
Clifford S. Ross
Robert J. Roth
Richard Brian Royer
Harry Manfred Ruetschlin
Noel David Dovale Ruiz
Mark Wallace Runyan
James William Rusch
Gil Dean Rutherford
Timothy Gerard Sachtschale
Shahriar Saghri
John Richard Sales
Michael Francis Salmond
Eric James Salzburg
Jon K. Sammons
Roberto Luis Sanchez
Fatemeh Sarrafzadeh
Mohsen Sarrafzadeh
Douglas W. Sartor
Vincent C. Savage
Scott A. Schermer
Byron R. Schmidt
Eric J. Schmidt
John E. Schoenherr
Joseph Thomas Schulock
Richard Patton Schultz
Craig Robert Schuth
Sean E. Scuras
Paul F. Seday, Jr.
Richard V. Shafer
Jahromi Mohamadreza Shakiba
John Lawrence Shamblin, Jr.
Stuart W. Shanklin**
Don A. Sheehan
Myron Joseph Shemechko
Richard Charles Sheppard
Alexandria Jean Sherman
Harry E. Shiers
Nancy Gill Shifflet*
Garland Wayne Shott
Floyd Wesley Showalter
Carl Russell Shurtz
Steven Michael Silo***
Paul Robert Simms
Lester Simon, Jr.
Richard Dale Simpson
Jeffrey G. Skimel
Jay Leonard Skinion
Gerald P. Slocum
Stephen Smith, Jr.
William H. Smith, Jr.
Michael D. Sorlie
Robert Dean Spawn
Derrell Kevin Spencer
William R. Spruit
Timothy J. Stanley

Boston H. Stanton, Jr.
Michael R. Steele
William Taylor Stephen
Felix Jennings Stephens
Kathleen P. Stephens
Thomas A. Stephenson
James A. Stodghill, Jr.
Jeffrey M. Stoffel
Hugh James Stoops
Sammie B. Stout
Malcolm A. Stringer, Jr.*
Robert Lathan Sullivan**
Virginia L. Sullivan
Richard G. Sutherlund
Carl Edward Swopes
Raymond John Szotek
Howard Vaughan Tait
Wendell Ray Talburt
Juan B. Colmenares Tamayo
Kah Min Teh*
Kenneth Scott Temkin
James Kenneth Temple
Muhammad Zambri Bin Mohamad Tenang
Michael Phillip Thibodeau
John Paul Thompson
Robert Charles Thorne
Jonathan C. Thrall
Daniel Thrasher
Jeffery Nelson Thurstin
Eugene Leon Tilley
Jefferey R. Tillie
Sharon Geralyn Timmermann
Clifford Lee Tindle
Janet Kay Tinoco
Mark Nelson Tittle
Larry Ray Trafton
Tri Tran-Viet
Christopher Allen Treadwell
Michael Shawn Trench
Christine L. Trombley
James Carbett Turner
Paul E. Turner
Donald W. Vandegrift, Jr.
Steven D. Vanderburgh
Richard F. Van Loo
Alexander Vaughn
Thomas V. Vavra
Juan Ramon Velez
John Gary Verstegen
Thomas Henry Via
William Franklin Vickers III
Nestor E. Viri
Eduardo C. Vivas
Lewis Carl Vogel*
Roger G. Von Jouanne**
Mohd. Anuar Bin Abd. Wahid
James Michael Wampach
Jaafar Bin Wan
Michael S. Wangelin
Robert James Ward
Charles Henry Waters
James O. Weir
Joseph A. Weisbruch
Francis E. Weller
Brad William Wernecke
Gretchen S. Wheat
Harold White
Stephen Paul Whitehead
Gary Arthur Wigell
Kevin Arthur Wilkes
Charles Owen Wilkison
Donald R. Williams
Jonathan Hugh Williams
Peter Frank Williams
Bradley Alan Wilson
Mark K. Wilson
Vincent B. Winder
Brian Carl Wirth
Stephen Lawrence Woodman
Thomas Edward Worn, Jr.
Robert Louis Wright
Victor C. Wright
George Edward Wulf, Jr.
Patrick Charles Wurthman
Steven Wayne Wyant
Steven Joel Wycoff
James Harold Yeater
Lance Edward Young
Fariborz Zanbaghi
Gary Martin Zasimovich
Scott Ewald Zielke
Stanley E. Zuravel, Jr.

College of Human Resources

Samuel Goldman, *Dean*
Seymour Bryson, *Marshal*
Arthur Cox, *Usher*
Jane Merchant, *Asst. Usher*
Robyn A. Pauli, *Student Marshal*

Bachelor of Arts

Jose Francisco Castillo Araujo
Jeffrey Earl Baitman
Willie Louis Braxton, Jr.
Gerald P. Brownsberger
Eugene Theodore Cage, Jr.
Joseph Hugh Colliflower
Robert G. De Witt
Julie Ann Dlugopolski
David Quine Dunn
Richard J. Emde
Donna Marie Emmert*
Jeffrey A. J. Forst
Kenneth N. Hall
M. Teresa Havlis
Kathryn A. Hughes***
Mark Gerard Jarzemsky
Kurt K. Karlenzig
Deborah Selma Kasdan
Michael D. Kornblith
Susan Mary Krejcik
Nancy Lambrinos
John William Lauer
Martin P. Lolich
Frank Loranger
Alan J. Malone
John F. Meyer
Beth Diane Prickett
Joy Marjorie Russell
Lyle E. Shapiro
Clay D. Shock
Robert Drew Shultz
Linda Jean Stahnke
Marianne Schneider Stapinski
Richard Weiss
Tonia Bazaar White
Edward Zhu*

Bachelor of Science

Lillian E. Aguilar
Pamela Marie Albers
Bwembya Phoebe Albina
Susan Ann Aler
Deborah K. Alexander
Suad Mohammed Alzaydi
Cheryl M. Amari
Brian S. Anderson***
Erin Elizabeth Anderson
Lisa J. Andreae
Louis A. Archbold, Jr.
Lourdes T. Avila Millan
Shirley Berniece Bacus
Betty Joyce Williams Baker
Denise J. Barnett
Marylin Joyce Heil Baron
Barbara Ann Bartholomew
Marla Jeanette Bartos
Kathryn Ann Basden
Isabelle Basil
Erik Fredrick Basler
Karyn Michelle Bates
Evalynn Beavers S.

Marie Michelle Bernard
Amy S. Bertelli
Jeffry Newton Birdzell
Mary Helen Rocheleau Blackford**
Michele Rene Blanchette
John D. Boncuone II
Beth Ann Brauer
Kelly Leigh Breen*
Tanya J. Brockett
Rebecca Hoff Brooks
Debbie Elaine Brown
Deborah R. Brown
Shelly Elizabeth Brown
Anita Elaine Bryant
Kristina M. Budelier
Douglas Mark Bushur
Barbara Kathleen Calcaterra
Nicholas E. Campagna
Jay Robert Carlson
Sue Ann Carlson
Danny R. Carter, Sr.
Julie Loring Carter
John Alan Casey
Edward Lee Casper
Joseph Guy Castellucci
Theresa Ann Castleman
Veronica Yvonne Chaney
Gregory Chiakulas
Mary L. Christiano
Carrie Lynn Christoffers
Donna Marie Cirock
Jennifer Jean Clausing
Jacques S. Cliatt
Debora A. Collins
Michael J. Conlin
Joseph Terrence Connell
Terri Ann Cooper
Judy Gale Correll
Dawn Marie Craik
Matthew F. Cunningham, Jr.
James R. Damato, Jr.
Roy Dale Dave
Antoinette Davis
Kim Marie Davy
Denise E. Decker
Cheryl Lynn De Clerck
Kim Aileen Deja
Noel De Torres
Daniel L. Dobbs
Dyane Jessie Donley
David Michael Dowling
Kenneth R. Drayton, Jr.
Rita Ann Duff
John Harrison Dunning
Jim G. Dye
Glenda Kay Eades
Ronald Edmonson
Deborah Diane Eldridge
Brenda Lee Elston
Laura S. Erickson
Mona Luan Etchison
Kathleen D. Felvey-Koth
Michael F. Filippone
Clifton K. Flahardy
Joseph G. Ford, Jr.
Bobbi J. Fouts
Constance Ann Fricke
Patricia Ann Frintner
Judy K. Fry
Mario Bruce Gage
Scott J. Garrison
Jill B. Gassman
William R. Gower
Julia Marie Grabowski
Helen M. Graf
Theresa Kay Grahovac
D. Gray
Donna Sue Green
Stacy Lynn Grossman
Jane A. Grove
Maria Elaina Gutmann
Lynette Marie Hallmark
Melissa Jane Hammond
Kim M. Harkness
Kenneth Edward Harris
Deborah Ann Blazek Hatchett
Frances Stanhouse Hawkins
Lavell Hayes
Gerald G. Hegele
Gaye M. Heidinger
Theresa Jean Heinrich
Nancy Marie Henderson
Patrick Laurence Higgins
Scott David Hill
Pamela Diane Hind
Tracy Lynn Holman**
Faranak Houdei
Kimberly D. Howard
Moses Hulbert, Jr.
David A. Hults
James R. Hutchins
Gina A. Isco
Barbara D. Jackson
Phillip Alan Jacobs
Richard C. Jacobs
Julia Pierce Jensen
Thomas J. Jeziorski
Lisa Johnson*
Bonita Jones
Cheryl Elizabeth Jones*
Darnall Lance Jones
Richard Garrett Kamminga
Annette M. Keating
Judith Lynn Kee
Patricia L. Keelan
Joyce F. Kenner-Bryant
Carol Lynett King
Theodore Antony Kinnamon
Melody Dawn Kocian
Nancy S. Kowal
Virginia J. Kroncke
James Victor Kuligoski
Margaret Eagan Lee
Lisa Renee Lenhardt
Debra F. Leonas
John H. Lewis
Kathy L. Lewis
Ruth L. Lewis
John Matthew Link
Susan Cheryl Little
Anne Christine Loerch*
Cynthia Ann Loman
Jacqueline N. Long*
Karen Marie Long
Nancy Elizabeth Lynn**
Bonnie Lea Mac Eachern
Lita Lorraine Madia
Lisa Anne Mahalik
Maureen Carroll Malahy
Naomi June Marnell
Susan Maureen Mc Clellen*
Mary Patrice Mc Dermott
Catherine Jean Mc Garel
Margaret Mc Kie
Brian Thomas Mc Neely
Denise Ann Metheney*
Kelly Sue Mickelson
Marcus Alvin Milham, Sr.
Bruce Charles Miller
Wesley Miller
Guavanda Mingledolph
Shari R. Morrow
Stella Louise Mosley
Martha A. Nance
Carole M. Nelson
Dawn Renee Nesbitt
Mark E. Neuse
Sue Ellen Norris
Jan Marie Novie
Virginia M. Nowak
Nancy Jane Oakes
Timothy M. O'Donnell
Lorraine A. O'Toole
Martha Webb Owens
John Ernest Pate
Judy R. Pellum
Michael R. Peluso
Maureen A. Peterson**
Thomas Lester Petri
Theodore James Pfursich
Linda S. Piedlow
Paula Jean Pilolla
Lynda W. Pinson

Jerry Douglas Pomush
Angela Ruth Prather
Thomas J. Purple, Jr.
Laurie Hope Pyle
Ellen C. Raeber
Sherian Delaine Randle
Kim M. Rhodes
Deanna Lynn Ritchie
Cynthia A. Rollo
Jill Maria Rosignal
Carla Ross**
Michelle J. Rossi
Patricia Joan Roughan
Laura Susan Roy
Brian Sabatino
Angela Gaye Sachtleben
Kimberly Rose Schaffer
Edie L. Schrager
Robin C. Schultz
Erik Craig Schwartz
Delta Sue Scott
Christine Shem*
Karen M. Shields
Nancy Ann Shinn
Kathleen Shishilla
Laurence Shortino
Martha Ann Simak
Clara Mae Simmons
Tami Lynn Skaggs
Jennifer Lee Sloan
Steven E. Smith
Kenneth Dale Snider
Gregory Thomas Snyder
Kristina Sue Soderquist
Charles E. Soper
Lori Denise Stanhope
Joyce Stitt
Frederick Richard Stolper
Melissa Rae Stricklin
Heidi Suendermann*
Mark Joseph Sullivan
Linda Rea Summers
Michelle Ann Summers
Laura Elizabeth Sunday
Lisa D. Surprenant
Tawny Yvette Surprenant
Kathleen A. Szul
Carrie Lynne Tabb
Richard Louis Tambellini
Kathleen Ann Tausche
Jerome D. Terry
Barbara Therese Tokarski
Jennie Tong
Brian S. Totzke
Amy Reyne Trainor
Cynthia H. Trela
William F. Uriell
Daniel Ruben Ventura
Nancy Lynn Vice
Michael Walter Vidusek
Roxanne Marie Vogel
Linda S. Vogelsang
Judy Vonderheide
Christopher Wayne Wagner*
Dennis Michael Wallace
Wendy Ellen Waxman
Elizabeth Weatherly
Marian Kaye Webster*
Wesley M. Welborn
Christina Cassandra Werth
Thea Renna West
Patricia Lynne Whitacre**
Jean Marie Wilke
Sandra Dee Williams
Larris Verniece Willis
Anita M. Willrett**
Darlene Juanita Wilson
Gerald Woods
John Lawrence Wozniak
Mary Lou Wozniak
David Charles Wright
Gayle Lynn Wuest
Jon Yamanaka
Pamela Marie Yung
Kathleen A. Zager
Robin Renee Zears*
Susan M. Zeiler*
Mark William Zimmerman
Gail Lynn Zydowsky
Tracy Ann Zyph

College of Liberal Arts

James F. Light, *Dean*
Worthen Hunsaker, *Marshal*
David Sharpe, *Usher*
Joel Maring, *Asst. Usher*
Beth Gregory, *Student Marshal*

Bachelor of Arts

Zailiny Puspa Abdul Ghani*
Fauziah Abdul Majid
Zaitun Abdul-Majid**
Sharifah Salwa Bte. Syed Abu Bakar
Sharil Abu Samah
Cynthia Ann Adams
Hasnorliza Ahmad
Charles Sylvester Allen
Ricky Thomas Allen*
Paula K. Alston-Brown
Joseph S. Angelillo, Jr.
Ross Anzelone
James Gregory Baber
Kim S. Baldwin
Michelle Renee Baumhover*
Scott William Bayliff
William Brian Beal
Alan R. Beard*
Kimberly T. Beckwith
Laura Wendy Berlowe
Douglas C. Bichel
James Thomas Bircher
Michael K. Bisase
Joseph William Blakeman*
Jeffery Alan Blankenship
Jacob William Boner
Timothy Sean Bowers
Michelle Laurel Emily Norwood Boyd***
Patrick Joseph Boyle
Steven Alan Brenner
John Michael Bristow
Gerald Scott Brown
Jeffrey Kenton Brzinski
Bernadette M. Buchholz
Jacqueline Neysa Buckle
Stephan Scott Buckley
Teresa Jo Bumgarner*
Cynthia Burzynski
Bradley David Buske
Clare Calcaterra-Wong
David Glenn Carlson
Daniel W. Carson
Jeffrey Thomas Carter
Leon Robert Champer
Eugene F. Cherhoniak
Russell Alan Chiaventone
Hung Sin Chin
Madonna Kim Choate
Jay Anderson Cicardo
Joe Dan Cicardo
Cheryl Lynn Clark*
Iva Dell Clay
Harl P. Cockrum
Tami Irene Cole
Edward Thomas Collins*
Kathleen A. Comiskey
John Christopher Connors
Edward David Conrad
Dale Charles Cooney
Paul Stanley Copeland
Judy Gale Correll
Kimberly Ann Cowern
Kristy Lou Crews
Scott Nelson Cullitan
Timothy M. Cumby
Mark A. Cunningham
Jeffrey Elliott Day
Diane Delgado

Laura Elizabeth Delgado
Robert Keith Devall
Joseph Albert Domenico
Marci Jo Downing
Louis Patrick Doyle, Jr.
Gina Diane Dunning
Daniel Durkin*
John Dyner
Brian K. Edwards*
Pamela J. Elam
Carlene Katrina Erikson
Robbin D. Ernest
Steven Carl Estes
Judith Diane Fairbanks
Robin Sue Felman
Douglas Walter Feltz*
Keenan Ray Ferrell
J. Philip Ferrero
Sandra L. Fish
Curt O. Fisher
Kelly Eve Foster
Fernando Alberto Ares Franceschi
Elizabeth Ann Freed
Gail Marie Freise*
Taketo Fukui
Kelly Dawn Fullerton
Brian Joseph Gallagher
Dimitrios Garagounis*
Rhonda Garcia
Matthew Alan Garich*
Julie Jean Geades
James W. Gilbert, Jr.
Mary E. Gilbert
Grayson E. Gile
Teri Lee Glawe
Lisa L. Goodlin
Michael P. Gossett
Samuel C. Graf
Kevin M. Graff
Donald Edward Grasse
Timothy Lloyd Gray
Lisa Marie Greig***
Jill A. Hager
Trudy M. Hale
Marilyn L. Halstead
Kihm A. Harmon
Linda M. Harmon
Abigail Rose Harris
Irene G. Havredaki**
Hani Hazimeh
Richard Allen Heise
Scott Fenimore Hicks
Donald Lewis Hill
Kathleen H. Hofstetter
Joseph Hornstrom
Jeffrey Mark Humphrey
Lisa Jane Hutchens
Leslie S. Hutchinson
Todd L. Jacobs
David Jaques
Owen Dana Jarand
Annalee Rayburn Jellen*
Herman O. Jett, Jr.
Sung-Won Jo
Carol Ann Johnson
Stephen M. Johnson
Kenneth C. Junge, Jr.
Gwyn C. Kaitis
Rodina Kamaruddin*
Ann Marie Kane
Vincent Curtis Kelly
Michael E. Kemp
Hong Kay Keong
Brian Keith Kerber
Jonathan F. Kerns
Khung Kat Kiong
Peter J. Knecht
Thomas E. Knuckles
Kamyab Koushan
John D. Krmpotich
Anne Marie Krone
Mark Krzystofczyk
Umesh Kukreti
John B. Kurianowicz
Frank Albert Lambirth
Rebecca Sue Larkin
Carl W. Lee
Evelyn Siew M. Lee
Wing-kwong Lee*
Randi Joy Lefton
Allen Bernard Leslie
Thomas Fritz Levenhagen
Mark Howard Ley*
Lin See Loh*
John Arthur Lord III
Gregory Alan Loveall
Tuong Thuan Ly
Rae Ann Lynch
Daniel Joseph Mabrey
Glenn Russell Macey
Joann Louise Mantovani
Russell K. Mars
Fairuziah Marsidi
Donna M. Marsolais**
Kelly J. Martin
Sheila A. Martin**
Mohd-Ibrahim Masrukin
Patrick J. Mc Carthy
Linda Deniece Mc Clanahan**
Thomas Joesph David Mc Kinlay
James Mc Michael
Ken Mc Sparin
Philip Gregory Meadows*
Mary Patricia Melone
William B. Meneese*
Mary Agnes Mentel-Schaver
David D. Merkel
Rex Alan Messmore
Gregory J. Metz
Cassandra Jean Meyers
Gregory C. Miller
John P. Moulder**
Rozila Muhammad
Kevin Earl Murdock
Mami Nagao
Terrence R. Nelson
Edward Patrick Neville
Jeffrey David Newman
Pamela Morgenstern Newman
Francis Louis Niekrasz
Sally A. Niermann
Joshua David Notowitz
Shirin Hanoum Nuruddin
Ann Catherine O'Connor*
Timothy M. O'Connor
Kathleen Teresa O'Day
Kimberly Ann O'Donnell
Patrick Michael O'Malley
Hajjah Omairah Bt. Haji Omar**
Edward M. Oresar
Shuki Osman
Gerald D. Owens
Beth S. Paige
John Sidney Palmer
Christopher W. Parish
John K. Patrick, Jr.
Linda Wheeler Patterson
Kathleen Louisa Peterson
Russell D. Phillips, Jr.*
Ronald E. Phipps
George Emmett Phoenix III
Laura J. Plocinski
Kenneth A. Pomykala
Vicki Pool
Timothy James Preston
Rodney J. Qualls
Mark Douglas Rabe
Kimberly T. Rakers
Kenneth J. Ralph
Jeff Ray
Steven Lee Ray
Kenneth E. Redding
Thomas L. Redman
Randall B. Rendfeld
Steven John Rheintgen
Christina Louise Rich*
Janice Ellen Ringwald
Patricia Ann Dodson Robertson***
Jeffrey Scott Rodenberg
Amy Elizabeth Roffmann

Kimberly A. Rogers
Robert William Rongey
Suzanne Larkin Rowe
Mark Francis Rowles
Kevin R. Ryan
Patricia Ann Ryba***
Lida D. Said
Hal Christopher Salter
Janet Kay Sanders*
Gail Ellen Sarkisian*
JoAnn L. Schantz
Catherine Scheidt
Steven Richard Scheuber
Virginia Ann Schnarre
Gregory T. Schorsch
Charles Robert Schreiber
Donna Jean Schumaier
Daniel Brian Scola
Elizabeth Katherine Scott
Kim Scott
Abdolhamid Shafie
Hamzah Bin Shamsuddin
Daniel Lloyd Siegfried
Samuel Michael Simmons, Sr.*
Kavitha Sitaram
Andre Pierre Smith
Clayton Boyd Smith
Stacy Caly Smith
William Jeffrey Smith*
Thomas Scott Smothers
Kevin Dale Spurlock
Roy Morgan Stanley III
Marvin Dale Stapleton
Heidi Morton Stauber**
Van D. Steele
John Joseph Steinway
Syrron Beret Stephens
Sherry Lynn Stephenson
Glenn Aaron Stolar
Jeffery Don Stover
Denise M. Stumpf
David Michael Summers
Susan M. Swann
Douglas P. Swanson
Siew Kun Tan
Debra Loomis Tayes
Frederick William Thielemann
Jan E. Thompson*
Diane Marie Timmerman
Michael J. Trevelline
Timothy D. Turner
Hugo Enrique Urquizu
Daryl J. Van Schouwen
Brian J. Walker
Cynthia Rene Walker
Linda S. Wall*
Laurie J. Walton
Eric S. Warshawsky
Randell P. Webster
David A. Werlich
Kimberly Ann Wesley
Thomas S. Wilczynski
David Kenneth Williams*
Walter Scott Willis*
Bruce Roy Winkle
Michael P. Wisner
Robert Baker Wolfe
Thomas Jay Wolfmeier
Chan Won Chi
Kwong Him Woo
Debra A. Wright
Low Kiun Yit
Michael D. Yost
Ghazali Zainuddin
Zuraida Zakaria**

Bachelor of Science

Karl Joseph Banach
Elizabeth Mary Liew Siew Chin
Dale Charles Cooney
Stafford Paul Gavin, Jr.
Fatimah Hj-Mohd-Ihsan
Mark David Kolanowski
William Marcel Leroy
Alfred Nicholas Murray
Judy Lynn Spillman

College of Science

Norman J. Doorenbos, *Dean*
George H. Fraunfelter, *Marshal*
Renald N. Guillemette, *Usher*
John C. Crelling, *Asst. Usher*
Stuart E. Casey, *Student Marshal*

Bachelor of Arts

Noor Aini Abdulrashid
Idowu Olubuka Adeoye
Deed Ahmed Ali
Vickie Lynn Arnold
Linda Esther Ashmont
John Joseph Bartolozzi, Jr.*
James Joseph Berkes
Christopher A. Bickers*
Pamela F. Billings
Joseph Michael Blonski
Michael Scott Booker
Robert Ewing Braden
Jeffrey Alan Brower
Barbara A. Brumleve*
Thomas Lee Cecil
Kurt Richard Christensen
Jeffrey Clark
Booker T. Clay, Jr.
Oluseye Ayodele Coker
Jerry Wesley Cook, Jr.
Jacqueline Sue Copeland
Catherine R. Czubernat
Gayle Lynn Dace
Ronald David Dean*
Russell L. Deason
Patricia Elaine Depue*
David John Dietrich
Patimah Che Din
Markovic Healy Drummond
Cyrus Daniel Fakroddin
Shiva Fardanesh
Donald Charles Feld
David Carl Fisherkeller
William Paul Forrest
R. Dane Gale
Carole Jeanne Gassem
Douglas DuWayne Geiger**
Norizan Abd. Ghani
James J. Gomez
Margo Denise Green
Thomas A. Haake
Lori Jane Hargan
Lynda Kaye Hawkins
Deborah Ann Herrmann
Keith Douglas Horner***
Bradley David Hudson
Tengku Hanidza Tengku Ismail
Howard Lee James
David Allen Jones
Mitchell C. Kampert
Michael Jay Kaplan*
Sepideh Kassai
Milan George Keseg
Halina Bte Khamsan
Abbas M. Khasmakhi
Michael Lawrence Leffman
Kari Lyn Loess
Laura Sue Luthin
Gregory R. Mack
Joseph E. Mayers, Jr.
Craig D. Mc Cleary
Beth Michelle Mc Clurken
Robert A. Mc Cue
Keith James Mc Laughlin

Jeannine Marie Mc Mahon
William Robert Mc Millen
Ernest Thomas Meyer
Kathleen J. Meyer
David Paul Miller
James Steven Miller
Thomas Andrew Minetree II
Othman Bin Mohamed
Karen Moore
Charles M. Moran
David F. Morris
Steven R. Nelson
Jan Marie Neva
Obakeye Adetokunbo Ogunbiyi
Kraig David Osborne
Gail Lynn Osgood
Mark James Peterson
Stephen F. Piotrowski
Kerry Carlsen Preston*
Scott Gerald Quinonez
Timothy Mark Radtke
Naseem A. Rakha
William Gerard Ribbing*
Lori A. Richards
Steven Henry Sarfaty
William L. Savage
Esther Krumwiede Schulz
Adrienne Segovia
Craig Anthony Settle**
Azra Shariff**
Robert Charles Simon
Margaret R. Szilagyi
Mary Catherine Timmer
Ronald Verne Trout
John M. Vickery
James David Vidican
Cheryl A. Walters**
Bryan D. Warner*
Bruce Earl Weaver
Terrie Weir
Karla Lee Whitley
Kurt Wilhelm II
Steven F. Wille
Bryan K. Williams
Mary A. Williams
Rufus Martin Williamson
Steven Anthony Wilson
Jeffrey William Winkelman
Jay Lee Wittenkeller
David Mark Wolf

Bachelor of Science

Peter Carl Adolphson
Zawiah Ali
Michael Baker
David K. Barrow
Lloyd Scot Bastian
Harry D. Beemer
John Kenneth Berry
Donald Scott Blakley
David A. Blank
Randall Duane Brown***
Stuart E. Casey
Arthur Cisneros
Christopher A. Connor
Deanna Therese Craig
Gregory Scott Eastham**
David Arthur Ebeling
Kreg S. Eckert
Steven Michael Eischens
Jeffry Scott Elliott
Leslie Ann Elliott
Norah Kathleen Farnham
Roland Edward Ferry
Christ Stanley Garepis
Timothy Peter Gensler
Steven E. Germany
David William Glover
Matthew John Goeckner
Daniel Greer
Charles Allen Groh
Baayah Haji Baba
Ellen M. Starr Harty
Adilah Che Hassan
Jeffrey Carl Hawkins
Ann T. Hinton
Mark Eugene Homan
Brian Joseph Huber
Rohana Ismail
Richard Karl Johnson
Stephen Edward Johnson
William Charles Johnston
Christine D. Karas
Janet Mary Kronwall
Lorraine Ann Lacke
Ann Carol Little
James D. Little, Jr.**
John Clifford Lucas
Bill Charles Lutsch
Ali Azizan Maamor
Louis Mark Mandell
Cynthia M. Maruszak
Bradley Charles Maulding
Phillip John Messerschmidt
Nor Azizi Mohamed
Michael Louis Moore
Rosmawati Musa
Abdul Razak Hj. Mohd Nurin
Johari Halim Shah Bin Osman
Maimah Haji Othman
Chris J. Padavic
Bruce A. Paper
Johnna Ranae Parker
Terri Lynne Patton
Greg Prince
Samirah Abdul Rahman
Nik Marazi Bin Mat Rashid
June A. Reineman*
Aziah Saad
Kent Joseph Schmidt
Barbara B. Simms*
William P. Stringfellow
Steven Weldon Sturgess
Tri Tran-Viet
Vernon Victor Voyles
Gregory M. Walker
Wan Aishah Wan Ibrahim
Abdul Rahim Bin Warris
Paula Jane Wick
Stephen Thomas Wigger*
Jeanne B. Winterberger
Michael Scott Wolf
Robert Yantis

School of Technical Careers

Harry Miller, *Dean*
Ruby Tregoning, *Marshal*
Les Sheets, *Usher*
Don Hertz, *Asst. Usher*
Beatrice D. Law, *Student Marshal*

Bachelor of Science

Richard J. Abbott
Victor Bulmaro Adame
Jacqueline Gail Addison
Ahmed Ahmod
Richard James Aholt
Anthony G. Aleman
Leonard David Alves, Jr.
Charles O. Alvey III
Beth Irene Anderson
Carol L. Anderson
Stanley Evans Anderson*
Terry Dale Anderson
Heidrun Andrews
Edward Allen Angell
Donald R. Arceneaux
Scot Donald Arends
Kevin Wade Armes
Joseph Arroyo
Charles Howard Arterson
Joyce Marie Ashford
Daryl Lee Atkins
Jimmie Carrol Atkins
Nancy Jean Aussem
Pelham A. Babb

David Andrew Bailey
Donelyn Mary Balance
Debra Ellen Mc Alister Baldwin
Carrell Allen Ball
Sandra Kay Ballenger*
Debra Ann Bangart
Andrew L. Banicki
Stephen A. Barr
John W. Barrett III
Robert M. Barut, Jr.
Jean E. Beal
Ross E. Bebout
Daniel Howard Beck
Ronald E. Beed
James M. Belcher
Bradley Roger Benson
James F. Berberet
Randall P. Berger
Roy L. Berkley
Byron Paul Bievenue
Michael G. Bingham
Jorge A. Blackwood
George Alan Blake, Jr.
Janis M. Bloomquist
Suzanne Shadrach Boatman
Jeffrey August Bock
Vance R. Bolin
Rachel Bollito
Holmes Gwen Bond
Michael Edward Bonn
Bernadette Naomi Bowen
Michele Diane Bowman
Kevin J. Boyle
Donald Wayne Brackin
William Robert Braun
Michele L. Breen
Linda Marie Brice*
Pamela S. Briggs
Monica Rae Brown
Terence Michael Bruce
Kathleen A. Buck
Mark Charles Buckley
Benjamin Seth Buelter
Carolyn Kay Buffum
Brian Patrick Burns*
Debra Lynne Burns
Philip A. Burns
Thomas Dean Burrell
Wilbert Lewis Burwell
Lawrence S. Busby
Van Charles Bushue
Ferrell Brent Butikofer
Christine Inez Cabrera
Michael Allen Cagen
William Carl Callahan*
Paul Lewis Campbell, Jr.
Thomas F. Cannon
Jane Frances Cappeller
Kristinn David Carlson
Larry Carlton
Deondus F. Carothers
Thomas John Carroll**
Walter Peter Carroll
Larry W. Carter
Matthew Steven Carter
Mary T. Casey
Myrna C. Casey
Donna J. Caskey
George Anthony Castillo
Michael Thomas Caulfield
Burl Chadwick
Michael Ray Chambliss
Margaret J. Chaplinsky
Winifred Adina Charles
Jeffrey D. Charlton
Gerald Eugene Churchill
Anthony John Cicalla III
William A. Clapp, Jr.
Carl F. Clark
David P. Clark
Robert James Clark
Howard Patrick Clarke
Joseph Patrick Clarke*
James Wendell Clemmons
Paul Randall Coile
Robert G. Collier
Geraldine R. Collins
George Christopher Compton
Steven C. Conforti*
Lucian Gerry Conner
Charles Erwin Conrad
Harold E. Cook
Gilbert Cordova, Jr.
Marion Sales Cortez, Jr.
Michael F. Costello
Ranthony Arnez Cotton
David M. Coughlin
Julia Elaine Crain
Kevin Wayne Cranford
John F. Crouch
John Houghton Crouch
Daniel Frederick Crowl
Robert G. Cvetic
Albie Allen Dale
Robert L. Dalrymple
David Michael Danowski
Robert Joseph Davidson, Jr.*
Alvin G. Davis
Iris Davis
Kirk Day
Bryant W. Dean
Debra De Cap
Leonard Allen Demaray
Diane Marie Derfler
Richard Lamarr Dethloff
Jose L. Diaz
Andrew Louis Dickinson
Ronald F. Diecker*
Jimmy Allen Dodd
Steven Albert Dolniak
Kevin Patrick Donaghey
Jeff D. Donaldson*
David Joseph Doucey
John C. Downey III
Richard C. Doyle
James Robert Dracoulis
Vincent Richmond Druash
Edward Baker Duffy, Jr.
Gary Louis Dukes
Daniel Dawson Duling
Teresa Ann Davis Duling
Russell H. Dumas
William P. Duncan, Jr.***
William Albert Durham, Jr.
Patrick L. Durkee
Steven J. Ehas
Michael E. Eischen
Robin L. Elliott
James Marcus Emerson*
Thomas G. Engel
Randall Neil Engelking
Mark Joseph Epich
John B. Erickson
Kathleen Marie Euker
Warren Ray Evans
Earline Fairley*
Harry Blaine Fanning II
Rodney Jay Farnham
George William Fay
Michael L. Felton
Cherie Ferbet*
Eugenio Fernandez
Brenda Ferrell
Richard Charles Field
Jerry Jay Fielding, Jr.
Nancy M. Fields
Heidi Fillmore-Patrick
Gordon R. Finklea*
Edmund W. Finley, Jr.
David R. Fiore
Karen J. Fisher*
John S. Floyd
Janet Marie Fojo
Julio J. Fojo
Shawn K. Foley
Donald A. Ford
Mary Kay Ford
Thomas M. Foreman
Frank T. Forsythe
Jean Norma Fox*
Richard Henry Freund
Pamela Anne Elizabeth Frieders

Gary Ivan Friedman
Randall Eugene Friedman
Thomas James Friel*
David Todd Froelich
Charles Fuqua
Alice Christine Gamon
Kevin Paul Ganzer
Joseph J. Gareis, Jr.
Ronald Raymond Gaskell
Derrick Brantley George
Shannon George
Loren D. Gerlt
Eric C. Gerst
Gaspare Giacalone
John Joseph Gielarowski
Iraides Gil
Christopher James Gillespie
Carl E. Gilliard
Vernand J. Glaser
Charles Leslie Gleason
Mona Isbell Glenn
Brian Keith Gorecki
Douglas Herman Grabenstetter
Jorge E. Grandela
Carol Lynn Gray
Richard Samuel Greco
Louis Vance Green, Jr.
Paul Raymond Grenier
James Moore Griffin, Jr.
Larry E. Griffin
Steven Dale Groe
Matthew John Guenther
Richard M. Guilmet
Christopher J. P. Guldner
Penny Gustin
Richard Michael Guzman
Keith Alan Haag
Tammy Marie Hall
Jerry Lewis Halley
Rudy G. Hamm
Abdul Ghani Hammoud
Karl Bernard Hannah
Craig Steven Hansen
Thomas D. Hanssen
Frederick Charles Hardy
Lori Ann Harney
Jacquelyn Diane Harrell
Dwayne Harris
John C. Harris
Peter Guthrie Harrison
Eric J. Hartman
Gregory J. Hartnagel
Matthew J. Hass
Michael Gene Heath
Thomas Edward Hebel
Ellis Howard Hedderly
Lisa Jean Heinemann
Conrad W. Heinzerling
Julia A. Hemmer
Steven D. Hemmers
Cheryl A. Hendrix
Darrell C. Henson, Jr.
William Henry Herrmann
William Edward Hersh
Michael Charles Heuschele
Paul S. Heyer
Michael E. Hines
Nicholas R. Hingtgen
Salleh Bin Hodari
Mark August Hoeller
Wayne Alan Hogue
Dwight David Holcek
Robert Frank Hopkins
David Charles Hosford
Larry E. Hoskins
James E. Howell
Kimberly Deanne Hudson
Pamela Marie Hudson
James A. Hughes
Donald Louis Hulten
John B. Iben, Jr.
Vernon Ingram
Nicholas Harold Inman*
Jack James Isgro
Janet Ruth Ison
Jerry Arlandall Jackson
Michael Jackson
John J. Jacobs
Royal Jon Alexander James
Roy Alan Jenks
David L. Jennings*
Emil S. Jensen
Steven Gram Jepsen
Luis V. Jimenez
Angela Rebecca Puckett Johnson
Brian Ward Johnson
David P. Johnson
Hughie Wiley Johnson
James Johnson
Joe William Johnson III
Michael A. Johnson
Steve R. Johnson*
Angela Maria Jones
Dennis Ray Jones
James P. Jones
Allen Joseph Joscher
John Allen Juellich
Vernon L. Jumper
Karl E. Kaiser
Ruta Kalbfleisch
Jeffrey C. Karl
Eric Christopher Karolek
Harvey A. Keeling III
James E. Kehoe
David Kent Keiner
Matthew Jon Keller
Gerald Kells-Murphy
Gregg A. Kelly
Michael James Kendall
John Edward Kerley
David Wayne Kern
Jay Howard Kessler
Michael Charles Kessler
Bobette T. Kieser
Robert J. Killackey, Jr.
Jackie R. Kirby
James Arthur Kite, Jr.*
Glen Dale Klendworth
Donald J. Klinger
Robert Michael Klos
Laura Leah Knickrehm
Rowena Clare Knight
Richard William Kolomay
John Kopke
Richard D. Koss
Aristomenis Kotsioris
Edward Anthony Kowalski
Francis A. Kozak
David Brian Kraemer
David Richard Kramer*
Frank Alan Kramer
David F. Krebs
James Gregory Krepelka*
Paul Robert Krueger
Amy L. Kugler
Kevin Roger Kuhlmann
Julie M. Kush
Ilana Labowitz
Ruthann Lampkin
Charles Oscar Lamz
David W. Landes
Stephen Norman Lanier
David Lee Larsonneur
Sharon Lynn Lavely
Beatrice D. Law
Steven Robert Lawless
Michael J. Lawrence
Michael E. Leary
Brenda Denise Lee
Gregory S. Leeson*
Mark E. Lefton
Michael Phillip Le Tourneau
Gregory W. Lewis
Norman W. Libby
Robert Wayne Lindsey
Robert Wayne Lindsey
Jeffrey Howard Lloyd
Anne Christine Loerch
James Eugene Logsdon
Carol Ann Loisel
Steven William Lomax

Richard W. Love
Thomas P. Lovetere
John Nandore Luitgaarden
Ronald Dean Luka
Paul W. Lukasik
Theresa A. Lustig
Robert P. Maciaszek
Robert Alexander Macpherson
Michael D. Maddox
James Bernard Malin
Janet M. Mancl
Leslie Sue Mannaberg
Craig F. Manning
Tina Marie Mantay
John Albert Marinovich
Deane Morris Marshall
Paul Benard Martin
Richard B. Martin
William Luster Martin
Ronald Dean Mason
James D. Massa
Mark Anthony Mayer
Robert W. Mayer
Alexander Mazniak T.
Brian Lee Mc Avoy
John A. Mc Carthy
Michael Mc Cormick
Deborah Jo Mc Cree
Thomas James Mc Ellin
Robert James Mc Quay, Jr.
Eric Gerard Meier
Gene E. Meinen
Donald Frank Meisner
Steven D. Merrick
Michael Francis Meschler, Jr.
Anthony Randolph Metoyer, Jr.
Christoph Erich Micha
Jane Erin Migielicz
Richard J. Mikel
Stewart Leigh Milam
Brett Arlen Miller
Rhonda Gwyn Miller-Deming
James W. Mitchell
John W. Mitchell
Mark Dennis Mitchell
Thomas A. Mogle
David B. Montee
Gremel Montgomery
Herbert Elgan Montgomery
Robert Eugene Mooney
James Randall Moore
Robert Clark Moore
Eva Ines Morales
Henry R. Moran
Andrew V. Moretti
Charles Lynn Morris II
Meredith D. Morris
Marilyn Hardee Morrow
Scott F. Mosher
Walter L. Moss
James V. Mozdren
Theresa L. Mueller
Robert John Mulvanny
Judy A. Mussallem
Sylvan E. Mutschler
James William Naatz
Pamela Ann Nabers
Terry J. Napper
Donna June Neal
John Eugene Neff
Richard G. Neidhardt
Robert Louis Neuman
Stanley Wayne Newman, Jr.
Gerald F. Newsham, Jr.
Steven M. Nichols
Michael D. Nickols
Craig Andrew Niermann
Theresa Stephanie Niewinski
Allan S. Noor
Bonnie Ann Norrenberns*
Robert Donald North
Milan Paul Novkovich
Richard James Oberle
Archibald Frederick O'Brien III
Jeffrey J. O'Brien
Martin F. O'Connor
Yvonne Pauline Odom
Stephen J. Odum
Michael F. O'Hara
Roy Paul Oklepek
Terry William Oldfield
Clifford J. Olsen
Philip J. O'Neill
Craig Richard Opfer
William L. Orrill, Jr.
Gordon Brian Otis
Daniel Dennis Oyler
Timothy George Padgett
Roy Ellis Page
Colleen A. Palko
Mark L. Parkey
Ernest E. Parrish, Jr.
Alicia L. Parsegian
William Dean Parsons
William V. Pattison*
Douglas Scott Patton
Kenneth E. Pearce
Harry R. Pearson
Donald Ira Pease, Jr.
Roger Charles Pence
Ted A. Pennypacker
Louis Philip Perillo
Daniel L. Perkins
Harvey Alan Persson
Barry L. Peuterbaugh
William Pinckney
Warren Walter Plamann
Jan C. Podrebarac
Curtis Eugene Poole
Edward A. Porter
Leon Philip Poznanski
Charles L. Praeger
Calvin C. Presley
Steven K. Puleo
Robert Eugene Purdy
Dana Clark Pyle
Chad William Quick
Jeffery Michael Rad
Michael Jeffrey Radan
William K. Rainey, Sr.
Jill Ann Ralston
Humboldt Tuason Ramirez
James Michael Rasmussen
David Arnold Read
Brian Kent Readinger
James Patrick Reardon
Thomas Earl Reasinger
Jack E. Redding
Shirley A. Reed
Judith Ann Regan
Gerald Rehkemper
Matthew Verne Retherford
Karlnell Reynolds
Tina Lynn Rhodes
Ponder Fontaine Richardson
James Francis Richerson
Kurt S. Richter
Osama Abdel Rahman Rimawi
Luther T. Rinehart
Jon Frederic Ringland
James Lewis Robb
Kenneth L. Roberts
John Wayne Robertson
Michael Thomas Robertson
Angelia C. Robinson
Mildred A. Robinson
Richard Oliver Rock
Sandra Eileen Rockett
Ronald A. Roderfeld
Paul J. Roebuck
William Franklin Roland, Jr.
Mark Anthony Romanelli
Leo G. Romeo
Donald J. Roszak
Harold J. Rowley
Eliseo Roybal, Jr.
Jay Christopher Rud
Noella Cecile Ruel
Vincent B. Ruiz
William T. Russ

Franklin R. Salerno
Komes Salifa
John A. Sandoval
Eric Grant Sandquist
Cynthia Denese Sankey
Nikki Ann Santaloci
Carlos Santiago
James J. Sasek
Kathy Ann Sawyer
Aiko Victoria Scales
Stephen J. Schaer
Katherine Anne Schalz
Robert Charles Schierschmidt, Jr.
Nicholas William Schirz
James Schmidt
Michael Anthony Schmitt
Frances Siegert Schmitz
Robert Gerard Schneider
Thomas Ray Schneider*
Gregory Michael Schoo
Michael Bret Schreiber
Mark Alan Schreiner
Curtis Bernard Schrieber
Donald Paul Schuman
Gregory L. Schumann
Ellen Laree Schwartz
Mack Frank Scott
Michael L. Scotty
Robert Raymond Sellers
Michael Scott Settje
Z. Louis Shack
Robert M. Shannon
Walter Lee Shaw III
Paul C. Shedal*
Timothy Scott Sheehan
James M. Sholes
Linda S. Shoup
Laxman Shrestha
John Siebert
Andrea Ilene Silver
Kim Grady Simmons
Michael L. Simmons
Mark A. Siwik
Keith Alan Slaybaugh**
Brian John Slezak
Nora B. Sloan-Ielase
Peter Paul Smagacz
Cheryl Ann Smith
David Allen Smith
Deborah Lynne Smith
Glenn Wilson Smith
Lisa Diane Smith
Sharon Kay Smith
Thomas Robert Smith
Darryl W. Snyder
Christine H. Sobczak
Joseph Fielding Sparrow
Sheri J. Spilseth
Tami Louise Spurlin
Andrew C. Stapinski
Brenda Louise Steinmetz
James Edwin Stelter
Sigfried Bruce Cedric Stelzner
James M. Stephens
Robert Michael Stevens
Jerry Stewart
Mark James Stieren
Blair Lee Stoneburner
Robert H. Stotlar
Joseph H. Stout, Jr.*
Thomas Lee Stratton
M. Michelle Sullivan
Edward G. Sullivant, Jr.
John Edward Supra, Jr.
William D. Swain, Jr.
Bonnie Swanson
Jeffrey A. Swanson
Loretta May Tanner
Eugenia Margaret Tarver
John Thomas Taylor
William Taylor, Jr.
Gary Edward Tellish
Donald Alan Thalman
Jeffrey C. Theis
Karla LeAnn Thierry*
Michael L. Thigpen
Angelos N. Thomas
Daniel R. Thomas
David Alan Thomas
Debra Ann Thomas
Eugene Lawson Thomas, Jr.
Howard J. Thomas
Michael Leroy Thomas
Yvette Thomas
Christopher C. Thompson
Gregory A. Thompson
Jill Leslie Thorsen
Henry D. Tindall, Jr.
Shelly Jean Tonge
Christine Daniel Touris
Andrew Robert Townsend
Theodore B. Trimble
Timothy J. Troester
Mark Joseph Tubay
Timothy James Turbak
Bradford L. Turner
Randoulph L. Turner
Dennis L. Tyus
Rick Thomas Vanek
Laura Lynn Van Meter
Gustavo Alonzo Vela
John Michael Villasenor
Milton Villegas
Jose Alberto Vivas
Jon M. Waage
Elizabeth Lee Waddell*
Diana T. Wade
Tricia Jean Wadman
Joseph R. Wager
Willie Lee Waggoner**
Anne Leslie Waldron
Kieth J. Walinski
Henrietta June Walker
Jean Ellen Walker
Tony Earl Wallace
Richard J. Walsh, Jr.
Matthew H. Ward**
Sheryl Lynn Washington
James Watkins, Jr.
Alan G. Wax
Danny Ray Weakes
Susan Kay Weitekamp
Gregory R. Wellman
Zane Wells
James Edward Wenzel
Herald C. West
Charles Leo Westphall
Richard Scott Westra
Elizabeth Ann Weule*
David Mark Wherry
Clarence White
Edward Lee White, Jr.
Robert Allen White
Walter Ray Whiteaker
Kenneth L. Wideman*
Frank Wiedner
Joseph James Wiegand
Karen Marie Wiese
Daniel Gene Wigant
Clarence Edgar Wilcox
Dean Paul Wilde
David Alan Williams
Mark Victor Williams
Mary Louise Williams
Ronald J. Willis
Bradley John Wilson
David A. Wilson
Keith A. Winston
Keith A. Wolfe
Randolph Joseph Woods
Frederick Wopat III
Mary Elaine Worley
David Mark Wozniak
Bruce O. Wright, Jr.
Janice Wright
Jay Allen Wright
Roger Wright
Martin Phillip Wyland
William David Yates
Roosevelt Young
Arnold Lee Yowell
Rick E. Zakaras

Vincent William Ziegler
Anthony R. Zito

University Studies

Jewell A. Friend, *Dean,*
General Academic Programs
George Brown, *Marshal*
Marie Kilker, *Usher*

Bachelor of Arts

Lisa A. J. Abromitis
Mildred F. Halterman*
Elizabeth Mary Healy
Judith A. Jarosky
Genevieve P. Jones*
Kendi Lou Harlan Kelley**
Timothy Luke Lyter
Melissa Ann Rundle
Patrice Ann Ryan
David Star Smith
Lewis Kris Smith
Mark Alan Sturgell*

Bachelor of Science

Debra Jean Brandt
Carl C. Cummins
Catherine Ann Fisher
Ray Freels
Richard Allen Grove, Jr.
Randal A. Huddleston
Catherine J. Mc Lain Keene
Sean Patrick Loeffel
Frank Love
Glen Richard Monday
Peter Nelson
Ricky Lee Nelson
Walter A. Nickerson
Josephine A. Pinner
Mary Carmella Sondag
Dana Steele
Jane Marie Tucker
Jami S. Warnecke
Mark Scott Williams
R. Lamar Zabielski

Candidates for the Associate Degree

School of Technical Careers

Harry Miller, *Dean*
Ruby Tregoning, *Marshal*
Les Sheets, *Usher*
Don Hertz, *Asst. Usher*
Beatrice D. Law, *Student Marshal*

Associate in Applied Science

Louis J. Abba
Joseph Loren Adams
Ahmed Ahmod
Richard James Aholt
Cynthia Kay Allen
Ross Charles Allen
Donald John Amato*
Lisa J. Andreae
Keith Ian Armstrong
Joyce Marie Ashford
Nancy Jean Aussem
Kimberly D. Ayers
Pamela Michele Badgett
Dani Marie Bahrs
Andrew L. Banicki
Michelle Barnard
Robin N. Bartolo***
Louis James Bauer
Daniel Howard Beck
Shaun Patrick Beck
Eli I. Begoun
Stephen Henry Behme
Jeffery Dale Bell
Jonathan Mark Bennett**
James F. Berberet
Diana Gail Bergman
Jeffrey D. Berlin**
Lynn Holmes Bernard
Sandra L. Berry
Melvin A. Bielong
Byron Paul Bievenue
Linda Marie Binger
Karen Joy Bjekich
Debra Lynn Blessing
Neil Douglas Bocian
Beth Boester***
Craig A. Bogacz
Michael Edward Bonn
Kenneth J. Borner
Barbara A. Boysen
Patti S. Bracken
Kevin Gene Bradley
Scott Walker Branscome
Kenton Paul Briles
Betty J. Brinkley
Cynthia Lou Broughton
Monica Rae Brown
Vicki Lynn Buchholzer
Scott Joseph Budaj
Jeffrey Lynn Bursich
E. Ann Buzzard
Belkys Caballero
Alicia Ann Cabrera
Christine Inez Cabrera
Peggy Ann Campbell
Debra J. Carroll
Kimberly Anne Carroll
Walter Peter Carroll
Lisa Ellin Carter
Brian James Caskey
Lori Ann Cecil
Dorothy J. Chamberlain
Michael Ray Chambliss
Margaret J. Chaplinsky
Gregory Chiakulas
Janice Ann Christ
Mary Beth Christ
Darla Dee Christen
Tony Cinkovich
Daniel Francis Cirella
Melvin Clark
Teresa Marie Clifford
Michelle Leona Conibear
Edward T. Connelly
David Marc Cooley
Michael Cooney
Lori Sue Cooper
Jeffrey D. Corzine
Janice G. Cotter
Scott Stewart Coutts
Ronald Gale Craig
John Houghton Crouch
Lisa Lynn Curtis
William Patrick Cusack
Patti S. Dal Santo***
Alvin G. Davis
Joseph Phillip Davis
Bryant W. Dean
Jean Marie De Fries
Sandra Lee Degener
Robert A. De Graff
Donna C. Dehne
Charles Todd Delfosse
Gary A. Dengler
Diane Marie Derfler
Brenda Jean De Vries
Jose L. Diaz
Ronald F. Diecker*
Richard G. Dirks**
Robert E. Dirks*
Janet Marjorie Dixon
Sandra Lynn Dixon
Arthur H. Doane
Jul Lynne Dodd
Kevin Patrick Donaghey
Delores J. Donaldson
Maria Carolina Donati**
Ann Marie Dotzel
David Joseph Doucey
Carl John Dumele
David Brian Dusak
Karen Ann Dusthimer
Rick D. Duvall
Lisa Ann Dwyer
Douglas William Eberling
Susan E. Eick
Michael E. Eischen
Diane Elizabeth Eisel
Randall Neil Engelking
Mark R. Eversgerd
Tod Leon Fairchild
Harry Blaine Fanning II
Gowan Everest Fenley*
Cherie Ferbet*
Janet Dru Ferry
Mary Beth Field
Tony Lee Filarski
Robert Dwane Fildes
Heidi Fillmore-Patrick
Karen J. Fisher*
Michael C. Fitschen
George J. Flanagan
William Brian Fleming
Shawn K. Foley
Donald A. Ford

Mary Kay Ford
Randall Eugene Friedman
Barbara Funk
George Richard Gagesch
Timothy Martin Gallagher
Alice Christine Gamon
Patricia Ann Gandy
Daniel Paul Gathercoal
Gregory Dean Gehant
Derrick Brantley George
Jeffrey Paul Gibula
Iraides Gil
Spencer Layne Gilbert*
Richard Allen Gilliatt, Jr.
Janet Lynne Goodman**
Laura Jo Goodman
Deana Marie Goolsby
Kent D. Gordon
Brian Keith Gorecki
Douglas Herman Grabenstetter
James Andrew Grace
Roger S. Greene, Jr.
Larry E. Griffin
Laura Kathleen Grimmett
Steven Dale Groe
Anita W. Hagen**
Catherine A. Hall
Richard Allen Hankins
Aaron Bill Hardin
Berry Don Harris
Dwayne Harris
Harry A. Hartley III
Ben W. Hasten
Peter E. Hastings
Julia A. Hemmer
William Henry Herrmann
Howard W. Hesketh
Lee Hill
Randall J. Hines
Sharon Rae Holtman
Jeffery Dean Houseman
Mark L. Houser
Sherrill M. Howard
James E. Howell
Li-Lan Hsu
Joseph R. Huang
Kimberly Deanne Hudson
Derek Astrocos Hughes
Gregg Russell Hurst**
Karen Sue Isenhart
John J. Jacobs
Phillip Alan Jacobs
Royal Jon Alexander James
Paul Thomas Janecki*
Randy Lee Jannusch
Kristy LeAnn Janssen
Steven Gram Jepsen
Luis V. Jimenez
Angelina A. Jines
Cindy L. Johnson
Randall Scott Johnson
Steve R. Johnson*
Steven Alan Johnson
Larry Dean Jolly*
Kenneth P. Jones
Allen Joseph Joscher
Jeffrey William Jouglard
Marcia Laura Jumper
Andre Thomas Kaczynski
Merle R. Kammerman
Renee Louise Karber
Pamela R. Karns
Tracy Lynn Kastner**
Daniel J. Kearney
Michael Charles Kessler
Blair W. Kilver
Theodore Antony Kinnamon
Barbara Jean Kloos
Laura Leah Knickrehm
Kimberly Kay Koch
Patricia Lynn Kurtz***
Julie M. Kush
Mark John Kuyawa
Neal A. Kuznar
Jill Marie Labbe
Jaclyn Marie La Buda
Randy L. Lampley**
Patricia L. Lanham
Keith Edward Larson
Michael Phillip Le Tourneau
Juli Rene Leverenz
Gary M. Lewis
Hsien-Yung Liao*
Michael Dale Lindsley
Timothy P. Linduska
Thomas P. Lovetere
Denise Annette Lowdermilk
Csilla Kay Mac Farlane
Robert P. Maciaszek
Robert Alexander Macpherson
James T. Maffia
Michael Makris*
Craig F. Manning
Paul Raymond Marcum
Blatsiou Marianthi
Jazmin T. Marko
Raymond E. Martin*
Linda Jean Mason
Thomas F. Massey
David R. Mateer
William T. Matti
Robert W. Mayer
Mark Mayoros
Stephen C. Mc Call
Julie A. Mc Cowen
Sean T. Mc Cullough
Susan Lynn Mc Cune
Michael Clayton Mc Ghee
Douglas R. Mc Gill
Chris Patrick Mc Ginn*
Catherine A. Mc Kinstry
William E. A. Mc Kissack III
Pamela Ann Mclenahan
Joseph D. Mc Nease
Robert James Mc Quay, Jr.
Terry J. Menees
John D. Metz
Jane Erin Migielicz
Suzanna Milakovic
Rhonda Gwyn Miller-Deming
Jeffrey W. Molitor
Jeanne M. Mondrella
Janice L. Moore
Terri Lynn Moore
Nancy Ann Morris
Timothy J. Morris
Mary Beth Morrissey-Jessop
Mary Theresa Mounce
James V. Mozdren
Dina Joye Muller
Gregory W. Mundy
Kelly Capri Murphy
Mary Louise Myer**
Richard G. Neidhardt
Jonas Nelson
Susan Marie Nelson
Andre Dion Newsome
Dale E. Newstrom
Myralu Mealoy Nielsen
Theresa Stephanie Niewinski
Bonnie Ann Norrenberns*
Richard James Oberle
Thomas Joseph Oliboni
Reva Marie Oliverius
James D. Olson
Michele Susanne O'Neal
Craig Richard Opfer
Joseph Lee Orr
Frank Warren Orth
Casey Edward Overturf
Timothy George Padgett
Kay Ellen Pahlman
Laura Parise*
Eddie Parker
Mary Ann Parker*
David Raymond Parks
Gregory Guy Parks
Stephanie Frances Patch
Jacqueline Marie Perez
Harvey Alan Persson
Kurt F. Peterson*
Ronald V. Petkunas

Terry L. Petty
Verlon Jerome Petty
Tamara Lynn Pfrimmer*
Terry Wayne Plummer
Jan C. Podrebarac
Ralph Peter Pope
Denise Michelle Pries
Amy Beth Quint
Jeffery Michael Rad
Adrienne Rafacz
Ron Ragain
Douglas G. Rain
Angela Lea Ramsey
Robert W. Rash
Jacqueline Ratajczyk
Robert Craig Rebsamen
Alvin R. Reed
Jeffrey G. Rehkemper
Catherine Mary Reilly
Keith Brian Reinhardt
Burdett James Rice
Ronald Lee Riley
Keith R. Rink
Karen Lisa Robin
Juan E. Robinson
Keith Alan Robinson
Mildred A. Robinson
Sheary J. Robinson
Richard Oliver Henderson Rock
Joyce Ann Rodeo
Brett Eric Roethemeyer
Cynthia L. Rogers
Julie Ann Roggy**
John Rosensteel
Cynthia Ann Roth
Paul David Rumsey
George Anthony Ruzzier, Jr.
Janet Lee Rydzinski
Julie Anna Saiz
Komes Salifa
Cynthia Denese Sankey
James J. Sasek
Jeffrey John Saxman
William Joseph Scapin
Kevin A. Scarlett
Keith Norman Scherer
Patricia Eileen Schlecht
Gretchen Louise Schmidt*
Robert Duane Schmidt, Jr.*
Tami Jayne Schmidt*
Kathleen J. Schmitt
David P. Schmitz
Robert Gerard Schneider
Jody L. Schoonover
Carola M. G. Schrader
Dolores Schram
Curtis B. Schrieber
Jane A. Schwarzbach
Steven M. Seib
Ray Sepskis
Robert Marshall Shankland
Mary Elizabeth Shea
Matthew E. Sheehan
Timothy Scott Sheehan
Julia Elaine Shepard
David R. Short
Wiley Short
Linda S. Shoup
Karen Ann Siegel
Sheri Rae Siegler
Gregory James Siegrist
Andrea Ilene Silver
Barry Allen Singleton
Janet Harris Sitarz
George S. Skalsky
Keith Alan Slaybaugh**
Brian John Slezak
Peter Paul Smagacz
Arneita Viola Smith
Mark S. Smith
Michael G. Smith
Pamela Jane Smith
Sharon Kay Smith
James J. Sobeski, Jr.
Joanne Speropulos
Sheri J. Spilseth
Tami Louise Spurlin
Lesley Ann Steiskal
James Edwin Stelter
Jay Charles Stewart
John Robert Stieren
Amy Lou Storm
Robert H. Stotlar
Patrick Wilson Sullivan
Lisa Swanson
Marcia Lyn Swanson
Teresa J. Swartz
Gerard A. Sykora
Tracey Lynn Tanaka
John Howard Taylor
Lance A. Taylor
Jeffrey C. Theis
Karla LeAnn Thierry*
Hunt Andrew Thomas
James Paul Thomas
Meredith Carroll Thompson
Timothy M. Thorpe
Jean Marie Timmermann
Van-Loc Huu Tran
Theodore B. Trimble
Dennis Lee Trueblood, Jr.
Harold Glen Tucker
Rebecca L. Tuttle
Daniel Aaron Vancil II
Edward George Van Hecke
Laura Lynn Van Meter
Joseph John Von De Bur
Anne Leslie Waldron
Brandy Lynn Walters
Stephen E. Ward
Joyce Ellen Wasson
Kelli Lynette Watkins
David C. Watts**
Susan Kay Weitekamp
Deborah Ann Wenkus*
Stuart Paul Wessel
Cynthia Ann Whaley
Richard Keith White
William Franklin White
Cheri Candace Whitfield
Charles Michael Wiesneth**
Randall John Wilhelm
Mary Louise Williams
Lawrence Williamson
Bradley John Wilson
Todd P. Wilson
Scot B. Wolf*
Mark Donald Wolfrum
Arthur N. Woodcock
Thomas B. Woodcock
Randolph Joseph Woods
Frederick Wopat III
John Lawrence Wozniak
Jay Allen Wright
Bruce O. Wright, Jr.
Casimir Wrobel
Leah Mary Wuellner
Cris A. Wyatt
Dennis Peter Wyrobek
Tokiko Yanagibayashi
Greg Yersich
Bryan L. Yunker*
Dale R. Zeimet
Robert Allan Zimmers*

Faculty / Staff Service Awards

Thirty-five Years of Service

Sue Eberhart
C. C. Franklin
Marvin E. Johnson
Robert E. Mueller
William E. O'Brien
Loretta K. Ott

Outstanding Teaching Awards, 1982-83

Najim Rubayi
R. Stanley Tyler
James N. BeMiller

Alumni Association Great Teacher, 1982-83

Malvin E. Moore, Jr.

Thirty Years of Service

Alden M. Hall
Charles E. Richardson
Thomas J. Watson

Twenty-five Years of Service

B. L. Goodman
Charles Holliday
Allan Jones
Roland Keene
George T. McClure
Christian H. Moe
JoAnne L. Thorpe
Louis Vieceli
Roy K. Weshinskey
Joseph D. Zimny

Commencement Committee

Walter Schmid, *Chair*
Gerald Coorts
Walter Henneberger
Donald MacDonald
Leslie Sloan
Lauren Boswell

Published for the Office of Admissions and Records by University Graphics with photocomposition by Printing/Duplicating Service, Southern Illinois University at Carbondale. Printed by Phillips Brothers Printers, Springfield, Illinois.

83014 5/83

SOUTHERN ALMA MATER

CLARKE MORGAN

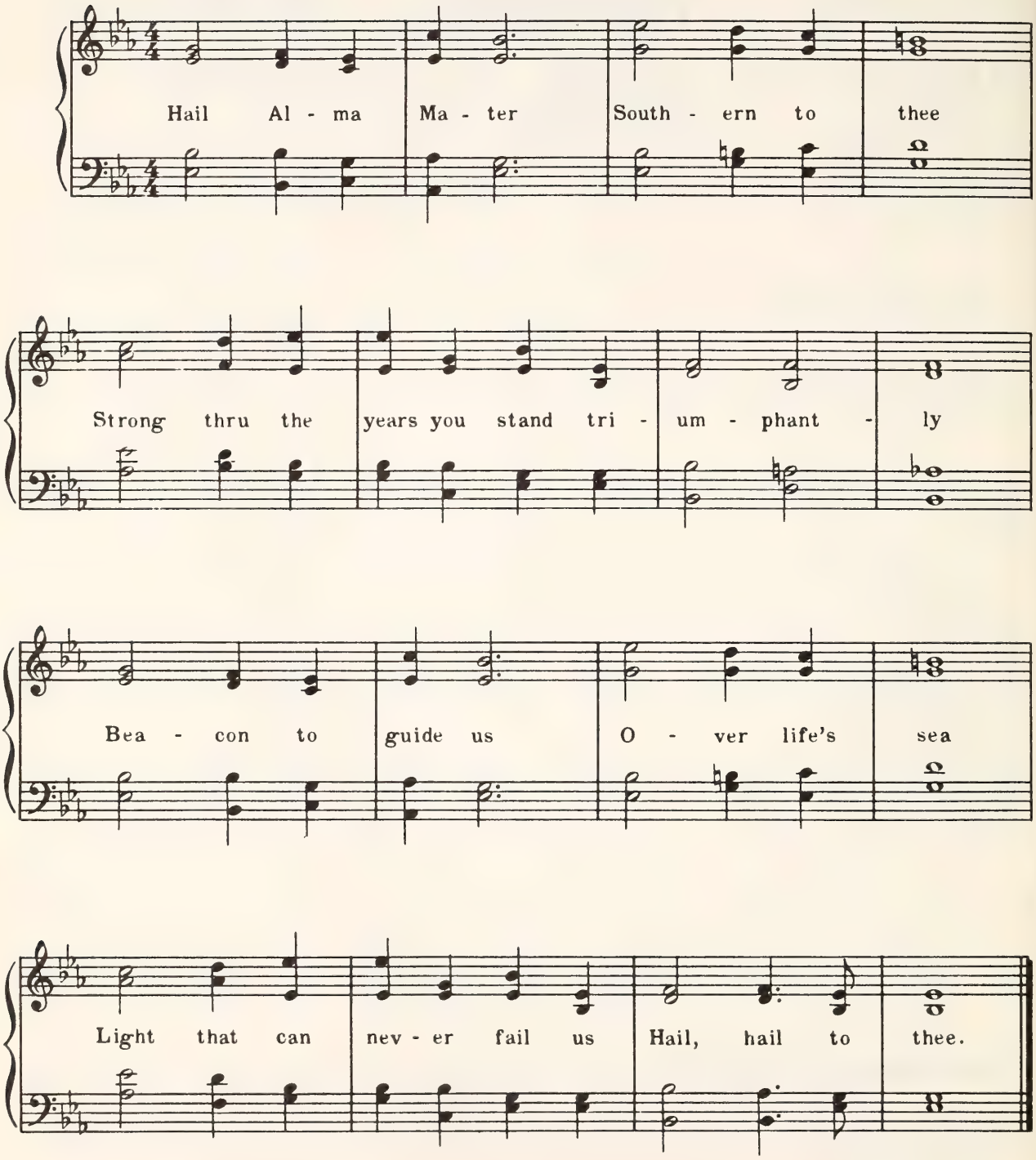

Copyright 1957 by Board of Trustees, Southern Illinois University

Southern Illinois University at Carbondale

Commencement

August 6, 1983

Commencement

August 6, 1983

The Southern Illinois University System

The Southern Illinois University System is a senior, public university system comprising two diverse institutions, Southern Illinois University at Carbondale and Southern Illinois University at Edwardsville, and serving approximately 33,000 students. One of the nation's largest, The Southern Illinois University System had its beginnings in Carbondale and was chartered in 1869 as Southern Illinois Normal University. In 1949 Southern Illinois University began offering off-campus academic courses in the Metropolitan East St. Louis area, and this initiative led to the eventual development of a separate, distinctive institution in Edwardsville.

The mission and scope of The Southern Illinois University System is highly complex and emphasizes a commitment to quality education. As the Southern Illinois University System has grown and flourished, its constituent Universities have developed programs of instruction, research, and public service which have attracted and served students, faculty, and staff not only from the region but from throughout the State of Illinois and the nation, and from overseas as well.

The Universities within the Southern Illinois University System offer a broad range of academic programs at the associate, baccalaureate, master's, doctoral, and professional degree levels. In addition to the many undergraduate degree programs offered, the constituent Universities support over sixty academic programs which lead to the master's degree, and twenty-three programs which lead to the doctorate. The professional schools are designed to provide quality health and legal personnel and services to the people of the State of Illinois. Southern Illinois University at Edwardsville operates a School of Nursing in Edwardsville and a School of Dental Medicine in Alton, and Southern Illinois University at Carbondale has a School of Law in Carbondale and a School of Medicine headquartered in Springfield. Of the 33,000 students currently enrolled, more than 6,000 are enrolled in graduate and professional programs.

The instruction, research, and service missions of the two constituent Universities reflect the needs of the geographic areas in which they are located. The System is also committed to serving Statewide, national, and international needs. This commitment is reflected in educational activities located off the main campuses in communities throughout the State and the nation. Its presence is also felt in countries other than the United States through research and training exchanges and through worldwide student exchange programs.

The Southern Illinois University System is governed by a nine-member Board of Trustees which sets policy that enables the institutions to carry out established missions and goals. The Chancellor of The Southern Illinois University System is the chief executive officer of the System and is the primary link between the Universities and the Board of Trustees. The University Presidents report directly to the Chancellor and are responsible for the internal operations of the respective institutions.

The Southern Illinois University System is headed by Chancellor Kenneth A. Shaw. Appointed by the Board of Trustees in July, 1979, Chancellor Shaw is the chief spokesman and leader of this dynamic, comprehensive university system.

Board of Trustees

Name	*Home Town*	*Term Expiration*
Dave Berry, *Student Trustee*	Edwardsville	1984
Ivan A. Elliott, Jr.	Carmi	1985
Crete B. Harvey	Sterling	1987
Sharon Hutcherson, *Student Trustee*	Carbondale	1984
Carol Kimmel, *Secretary*	Moline	1983
William R. Norwood	Rolling Meadows	1983
Harris Rowe, *Chairman*	Jacksonville	1983
A. D. Van Meter, Jr., *Vice-Chairman*	Springfield	1987
George T. Wilkins, Jr.	Edwardsville	1985

Kenneth A. Shaw, *Chancellor*
The Southern Illinois University System

Albert Somit, *President*
Southern Illinois University at Carbondale

Contents

The Southern Illinois University System . . . ii

Board of Trustees . . . ii

Contents . . . iii

Order of Exercises
Morning Program / 9:30 o'Clock . . . 1

Candidates for Degrees . . . 2

Candidates for the Doctor's Degree
Graduate School . . . 3
Doctor of Philosophy . . . 3
Doctor of Rehabilitation . . . 9

Candidates for the Juris Doctor Degree
School of Law . . . 11
Juris Doctor . . . 11

Candidates for the Master's Degree
Graduate School . . . 13
Master of Accountancy . . . 13
Master of Arts . . . 13
Master of Business Administration . . . 15
Master of Fine Arts . . . 16
Master of Music . . . 16
Master of Public Affairs . . . 16
Master of Science . . . 17
Master of Science in Education . . . 21

Candidates for the Bachelor's Degree
School of Agriculture . . . 25
Bachelor of Science . . . 25
College of Business and Administration . . . 25
Bachelor of Science . . . 25
College of Communications and Fine Arts . . . 26
Bachelor of Arts . . . 26
Bachelor of Music . . . 26
Bachelor of Science . . . 26

College of Education . . . 27
Bachelor of Science . . . 27
College of Engineering and Technology . . . 30
Bachelor of Science . . . 30
College of Human Resources . . . 32
Bachelor of Arts . . . 32
Bachelor of Science . . . 32
College of Liberal Arts . . . 32
Bachelor of Arts . . . 32
Bachelor of Science . . . 33
College of Science . . . 33
Bachelor of Arts . . . 33
Bachelor of Science . . . 33
School of Technical Careers . . . 33
Bachelor of Science . . . 33
University Studies . . . 35
Bachelor of Arts . . . 35
Bachelor of Science . . . 35

Candidates for the Associate Degree
School of Technical Careers . . . 37
Associate in Applied Science . . . 37

Necrology, 1982-1983 . . . 39

Faculty and Administrative/Professional Staff Retiring
Thirty-Five Years of Service . . . 41
Thirty-Four Years of Service . . . 41
Thirty-Three Years of Service . . . 41
Thirty-Two Years of Service . . . 41
Thirty-One Years of Service . . . 41
Thirty Years of Service . . . 41
Twenty-Seven Years of Service . . . 41
Twenty-Six Years of Service . . . 41
Twenty-Five Years of Service . . . 41
Twenty-Four Years of Service . . . 41
Twenty-Three Years of Service . . . 41
Twenty-Two Years of Service . . . 42
Twenty Years of Service . . . 42
Nineteen Years of Service . . . 42
Eighteen Years of Service . . . 42
Seventeen Years of Service . . . 42
Sixteen Years of Service . . . 42
Fifteen Years of Service . . . 42

Commencement Committee . . . 43

Southern Alma Mater . . . 44

Order of Exercises

Morning Program / 9:30 o'Clock

Processional
Pomp and Circumstance, Composer Edward Elgar

Invocation
Rev. A. W. Staten, *Vice President*, Ministerial Conference of Carbondale and Vicinity and *Pastor*, Bell Chapel Baptist Church

Greetings, Introduction of Platform Party, and Introduction of Speaker
Albert Somit, *President*

Commencement Address
John E. King, *Professor* and *Chairperson*,
Department of Higher Education
"The Four Wishes"

Presentation of Candidates and Conferring of Graduate School and School of Law Degrees
John C. Guyon, *Vice President for Academic Affairs and Research*
Barbara C. Hansen, *Dean*, Graduate School
Dan Hopson, *Dean*, School of Law
Albert Somit, *President*

Presentation of Candidates and Conferring of Baccalaureate and Associate Degrees
John C. Guyon, *Vice President for Academic Affairs and Research*
Albert Somit, *President*

Gilbert H. Kroening, *Dean*, School of Agriculture
R. Clifton Andersen, *Dean*, College of Business and Administration
Keith R. Sanders, *Dean*, College of Communications and Fine Arts
Donald L. Beggs, *Dean*, College of Education
Kenneth E. Tempelmeyer, *Dean*, College of Engineering and Technology
Samuel Goldman, *Dean*, College of Human Resources
Ernest Alix, *Associate Dean*, College of Liberal Arts
Russell Dutcher, *Acting Dean*, College of Science
Harry G. Miller, *Dean*, School of Technical Careers
Marie Kilker, *Director*, University Studies

Welcome from the Alumni Association
Patricia C. Hunsaker, *President*, Alumni Association

Benediction
Rev. A. W. Staten, *Vice President*, Ministerial Conference of Carbondale and Vicinity and *Pastor*, Bell Chapel Baptist Church

Recessional
Music for a Ceremony, Composer John J. Morrissey

Candidates for Degrees

The following list contains the names of candidates for degrees, the granting of which is contingent upon successful completion of all requirements for the degree.

One asterisk after a name indicates that the candidate is being graduated with honors, two asterisks indicate high honors, and three asterisks indicate highest honors.

Candidates for the Doctor's Degree

Graduate School

Barbara C. Hansen, *Dean*
Richard E. Falvo, *Marshal*
Louise Golliher, *Usher*
Marge Hendricks, *Usher*

Doctor of Philosophy

Rafal F. Ablamowicz
Mathematics, Dr. George D. Parker
Indecomposable Representations of Degenerate Clifford Algebras

Kassim Ali
Education, Dr. Malvin E. Moore
Activities and Major Problems of Personnel Administration in Selected American Philanthropic Foundations

Patricia Ann Allen
Education, Dr. Bruce R. Swinburne
George W. Diemer: Selected Aspects of His Presidency at Central Missouri State College, 1937-1956

Stanley Burnell Andrews
Education, Dr. Michael R. Dingerson
Expanding the Community Base: The Role of American Community Colleges in International Development

Denise Lor Baer
Political Science, Dr. John S. Jackson, Dr. Roy E. Miller
Attitudes, Cognitions, and Behavior: Canvassing and Political Communications in Low Salience Elections

Larry Franklin Barbre
Education, Dr. James C. Parker
The Effect of Professional Negotiation Agreements on Supervision in Southeastern Illinois Schools

H. Kenneth Bechtel
Sociology, Dr. Charles R. Snyder
Policing the Commonwealth: State Police Development in the United States—With Case Studies of Illinois and Colorado

Herbert Dale Becker
Education, Dr. Wayne S. Ramp, Dr. John Bobell
The Value of Standardized Instruments in the Selection of College Majors

Justine Bell
Education, Dr. David F. Duncan, Dr. John R. Lefevre
A Study of Health Education Programs for Faculty and Staff in a Selected Group of Midwest Colleges and Universities

Robert Dale Berry
Education, Dr. Dean Stuck
Staff Development in Selected State Maximum Security Forensic Facilities

Mary Ann Bessmer
Psychology, Dr. John A. McKillip
The Relationship of Drinking and Self-Reported Problems Among College Students

Gail Burger Brackett
Education, Dr. Loren B. Jung
Educational Preparation Opportunities for Institutional Research Practitioners

Debbora Bracy-Nipper
Education, Dr. John T. Mouw, Dr. Joseph Karmos
Predicting WRAT Performance in a High School Learning Disabled Population, from the WISC-R and DCAT

Deborah Joy Brown
English, Dr. Richard F. Peterson
The Novels of Marcia Edgeworth as Social and Political Indicators of Irish Culture

Patricia Ann Brumley
Education, Dr. John E. King
The Career Planning and Placement Center at Southern Illinois University-Carbondale (1874-1980)

Deborah Lorraine Burris
Education, Dr. James D. Quisenberry
A Unified and Systematic Approach to Teaching Comprehensive Musicianship and Vocal Techniques in Performance Oriented High School Choirs

Alan Leslie Burton
Education, Dr. Joel Thirer
Sex Role Stereotypes and Physical Fitness Performance: Manipulation of Expectations of Boys and Girls in Middle Childhood

Corinne M. Cahill
Speech Communication, Dr. Richard L. Lanigan
A Phenomenology of Feminism

Anne Campbell
Education, Dr. Robert A. Sedlak
The Effects of Inservice Training Using A Transactional Approach to Early Language Training Upon Teachers of Multiply Handicapped Children in a Public School Setting

Rolland David Carlson
Botany, Dr. Donald R. Tindall
The Distribution, Periodicity, and Culture of Benthic Dinoflagellates in the U.S. and British Virgin Islands- A Cignatera Endemic Region

Mattilou Sexton Catchpole
Education, Dr. Dale O. Ritzel
Evaluation of Methods Used to Reduce Patient Stress as Measured by Plasma Catecholamine Levels Prior to Surgery

Charin Chatirung
Education, Dr. William Matthias
The Role of Nakornpathom Teachers' College in the Provision of In-Service Training as Perceived by Instructors and Participants

Randall J. Cohrs
Microbiology, Dr. Hassan Rouhandeh
Molecular Biological Studies of Herpesvirus Sylvilagus and Herpesvirus Sylvilagus Infectes Cells

Cathy Lynn Cole
Education, Dr. Bruce R. Swinburne
A Historical Perspective of the Kentucky Council on Higher Education

Margaret Louise Couture
Physiology, Dr. Lonnie D. Russell
A Study of the Presence of Exfoliated Genitourinary Tract Cells in Human Semen with Emphasis on the Quantitation of Exfoliated Prostate Cells in Prostatic Tissue and the Identification and Quantitation of Exfoliated Prostate Cells in Seman Associated with the Aging Prostate Gland

Marlene J. Cuvo
Education, Dr. Margaret Keyser Hill
An Examination of the Validity and Reliability of the PreSchoolers Book Handling Knowledge Task

Debra A. Da Rosa
Education, Dr. Richard F. Bortz
The Effect of Written Feedback on Patient Evaluation Skills

Robert Wayne Dickey
Botany, Dr. Donald R. Tindall
The Extraction, Purification and Characterization of Toxins from the Marine Dinoflagellates Gambierdiscus toxicus and Prorocentrum concavum

Ikenna Dieke
English, Dr. Richard F. Peterson
Archetypal Patterns in African, Afro-American and Caribbean Literature

Ellen Dugan-Barrette
English, Dr. William E. Simeone
Derogatory Attitudes Toward Women: The Latin Elegies and Ten of John Donne's Songs and Sonnets

Benedykt Dziegielewski
Geography, Dr. Duane D. Baumann
(Interdisciplinary with Engineering)
Evaluation of Emergency Water Supplies as Drought Management Alternatives

Ralph Allen Ellis
Education, Dr. Jack Snowman
The Effects of Sex Role and Self-Disclosure on Self-Esteem Among Undergraduate Students

Terry Michael Elms
Education, Dr. Dean Stuck
Constituent Perceptions of Qualifications for Effective School Board Membership

Judith Ann Englert
Psychology, Dr. Robert C. Radtke
Encoding of Item and Superordinate Frequency of Occurrence

John S. Epps, Jr.
Education, Dr. Roland Keene
A Study of Selected Medical Education Preparatory Students as Medical School Applicants

Violet Michael Jacob Fasheh
Education, Dr. Arthur L. Casebeer
Perceived Needs for Student Services and Programs in the Four-Year Institutions of Higher Education in the West Bank

Michael D. Franzen
Psychology, Dr. Linda R. Gannon
Patterns of Coping, Patterns of Response

Ingrid Gadway
Education, Dr. Emil R. Spees
Boundaries and Possibilities of the University Ombudsman

Vashti Myricks Gaines
Education, Dr. Bruce R. Swinburne
Student Attrition at Southern Illinois University at Carbondale for the Academic Years of 1977-82

Eugenie Gatens-Robinson
Philosophy, Dr. Elizabeth R. Eames
Rationality and Explanation in Science

Dennis Michael Golden
Education, Dr. Larry A. Good
A Comparison of Translational and Rotational Kinematics of Increasing Rotation in Springboard Diving

Susan Ann Gregory
Microbiology, Dr. Walter L. Myers
Isolation and Characterization of Immunorelevant Murine Mammary Adenocarcinoma Antigens

Richard Louis Haberberger, Jr.
Education, Dr. David F. Duncan
Selected Clinical and Epideriological Correlates of Asypmtomatic Endocervical Charydial Infections Among University Students

Mohammed Asad Haider
Education, Dr. William E. Shelton
The Observance of Selected Equal Rights Laws and Anti-Discrimination Laws in Selected Public Universities as Seen Through a Study of Selected U. S. Supreme Court Decisions

Mildred Dalton Hampton-Henry
Education, Dr. Michael K. Altekruse
The Concerns of Black Re-Entry Females in Selected North Central Association Schools

Walter Max Hansel
Education, Dr. Richard W. Bradley
Assessment and Comparison of Work Values on Selected Variables for Nurses-In-Training and Employed Nurses

Frances T. Harrington
Education, Dr. Robert A. Sedlak
Factors in Placement of Behavior Disordered Children: A Simulation Study

Charles A. Harwick
Education, Dr. Ronald W. Stadt
A Comparison of Characteristics of Practicing and Prospective Vocational Education Administrators

Richard L. Hildreth
Education, Dr. Michael K. Altekruse
Relationship Between Job Corpsmens' Behavior and the Phases of the Moon

Virginia Hoffman
Education, Dr. Marion Harry Daniels
An Examination of Mechanical Anxiety

George Raymond Holley
Anthropology, Dr. Robert L. Rands
Ceramic Change at Piedras Negras, Guatemala

John Foy Hoppe
Chemistry, Dr. Herbert I. Hadler
Extraction and Analysis of Orthosilicate After Separation from Polysilicate

Steven Douglas Houseworth
Education, Dr. Joel Thirer
Relative Contributions of Achievement Motivation and Attributions Upon Perceived Performance of Intercollegiate Swimmers

Ray Huebschmann
Education, Dr. James A. Teska
An Investigation of Perceived Locus of Control in Learning Disabled College Students

James Frederick Jereb
Education, Dr. Arthur L. Casebeer
Adult Education Programs in American Museums

Oma Dorris Jones
Education, Dr. Emil R. Spees
A Comparison of Selected Characteristics of Current County Agents and District Directors and the Qualifications Considered by State Directors for Promotion into Middle Level Administrative Positions

Jerry W. Joplin
Education, Dr. Emil R. Spees
A Study of the Effectiveness of a Computer-Assisted-Instruction Program for Teaching Traditional Philosophy and Philosophizing

Maribeth Montgomery Kasik
Education, Dr. David A. Sabatino, Dr. Toshiaki Hisama
Personnel Preparation of Special Education Resource Room Teachers: An Analysis of Existing University Training Programs

Francis E. Kazemek
Education, Dr. Pat Rigg, Dr. Margaret Keyser Hill
Toward a Theoretical Framework of Adult Literacy

Martin H. Kelly
Zoology, Dr. W. D. Klimstra, Dr. John B. Stahl
Effects of Mine Drainage on the Denthos and Periphyton of the Bankston Fork of the Saline River

Belal A. Khan
Political Science, Dr. William S. Hardenbergh
The Development of Federal Bureaucracy in Pakistan- Retrospect and Prospects

James Brantley Killebrew
Education, Dr. J. W. Yates
The Degree of Difference Between Choices of Behavior Change Procedures Used in Community and State Operated Residential Facilities for the Developmentally Disabled When Placed on the Continuum of Restrictiveness

David Russell Kilpatrick
Microbiology, Dr. Hassan Rouhandeh
The Analysis of the Polypeptides of Monkeypox Virus and the Comparison of its Genome With That of the Oncogenic Virus, Yaba Tumor Pox Virus

Kazimiera Koncewicz-Ezvan
Education, Dr. Loren B. Jung
The Usefulness of Disciplinary Grouping of Courses in Interpretation and Analysis of Student Evaluations

Vincent A. Lacey
Historical Studies, Dr. Howard W. Allen
Jacksonian Congress: Legislative Roll-Call Analysis of Social and Economic Issues, 1824-1837

Darlene Christensen Larsen
Education, Dr. Edward B. Sasse
The Illinois Elderhostel Program: Its Evolvement, Operation, and 1982 Summer Student Characteristics

Harold Martin Launer
Anthropology, Dr. Bruce B. MacLachlan
Social Control and Customary Law Among the Gaam (Ingessana) of Blue Nile Province, Sudan

Carol Sue Ludwig
Communication Disorders and Sciences, Dr. Michael A Crary
An Interaction Study of Phonology and Lenth of Utterance in Developmental Verbal Dyspraxics and Normals in Repetition and Spontaneous Speech

Donald Robert Magee
Education, Dr. William Matthias
Organization and Evaluation of a Truant Alternative Program in the Macoupin County Educational Service Region

Manisha Harisingh Maskay
Community Health Education, Dr. Donald N. Boydston
A Comparison of Utilization Patterns of Health Care Services Among A Pediatric Population According to Payment of Plan

Allan B. Mc Bride
Political Science, Dr. Roy E. Miller
Impact of Health and Body Image on Political Socialization

Mildred Ardella Mc Clain
Education, Dr. Bill G. Gooch
Rural Illinois Hospital Emergency Room Procedures Related to Domestic Violence: A Survey of Current Conditions and Guidelines for Training Staff in Organizing Services

Tamara A. Moser Melia
Historical Studies, Dr. John Y. Simon
James Birdseye McPherson: A Biography

Lester G. Morrow
Education, Dr. Loren B. Jung
Factors Related to the Career Interests of Selected High School Students in the State of Illinois

James Francis Moruzzi
Zoology, Dr. Mark S. Ellinger
Chromosomal and Morphological Characterization of Embryos Resulting from the Injection of Metaphase-Arrested Blastomeres Into Eggs of Bombina orientalis

Michael Joyner Mugge
Education, Dr. Robert L. Buser
A Study of the Legal Services and Expenditures of Selected Unit School Districts in the State of Illinois During the 1981-1982 Academic Year

Kathleen Dianne Mullen
Education, Dr. Robert S. Gold
Wellness Constructs- A Decision Theoretic Study

Myrna Joyce Newenham
Education, Dr. Dale E. Kaiser
Health Education Interests of the Elderly

Thomas Nicholson
Education, Dr. Robert S. Gold
An Outcome Evaluation of Stress Management Program

Donald Clark Norwood
Education, Dr. Jacob O. Bach
The Capital Assistance Program for Illinois Elementary and Secondary Schools: A Review, Analysis, and Evaluation

Appolonia Uzoaku Okwudishu
Education, Dr. John E. King
Nigerian Students in U.S. Higher Education: A Study of their Perceptions of Goals, Objectives and Problems

Chris Ogo Okwudishu
Education, Dr. Charles B. Klasek
A Cost-Effectiveness/Cost-Benefit Analysis of Educational Radio in Developing Countries: The Nepal Experience

James P. Orr
Education, Dr. Harry G. Miller
Factors Influencing Participation of Females in the Industrial Technology Program at Southern Illinois University-Carbondale

Frank E. Parcells III
Speech Communication, Dr. Marvin D. Kleinau
A Quantitative and Qualitative Midwest Radio Survey: Achieving Employee Competence Through Broadcast Higher Education

Kathryn B. Parrish
Education, Dr. Bill G. Gooch, Dr. Wayne S. Ramp
The Effectiveness of an Alternative High School Completion Program for Dropouts

Kenneth A. Pavlicek
Botany, Dr. John H. Yopp
Blue-Green Algae: Form and Function in Desert Cryptogamic Soil Crusts

Kenneth Ray Peters, Sr.
Education, Dr. James S. Leming
An Analysis of Black Americans in Upper Level (Eighth Grade) Social Studies Textbooks of the Chicago Public Schools

Ronald Lee Potts
Philosophy, Dr. George T. McClure
Cosmogony

Michael Presnell
Speech Communication, Dr. Richard L. Lanigan
Sign, Image, and Desire: Semiotic Phenomenology and the Film Image

Pearlie M. Qualls
Education, Dr. Robert A. Sedlak
Attitudes and Knowledge of School Board Presidents on Formulating Special Education Policy

William Donovan Randall
Education, Dr. Donald L. Beggs
The Development and Comparison of General Linear Models to Predict the Number of New Freshmen Who Will Matriculate to a Selected University

Martin Allen Reed
Education, Dr. Robert D. Russell
Study of the Relationship of Attitudes of College Students and Their Parents Toward Premarital Coitus, Marriage, and Divorce

Lee Thomas Rode
Psychology, Dr. Janet E. Helms
Effects of Counselor Status/Experience Level and Physical Attractiveness on Client Surrogates' Causal Attributions of Counseling Outcomes

Robert J. Sheehan
Zoology, Dr. William M. Lewis
Effects of the Ammonium Ion on the Survival and Osmovegulation of Channel Catfish, Ictalurus punctatus

Morteza Zargar Shoushtari
Molecular Science, Dr. Kenneth L. Telschow
Superfluid Film Flow Dissipation and the Role of the Vapor

Raymond O. Silverstein
Education, Dr. Richard W. Bradley
How Experienced Psychotherapists Cope With the Potential for Burnout at a State Mental Hospital

John T. Skelton
Education, Dr. William Matthias
The Effect of National Socialism on the German Educational System, 1933-1945

Geordie Dann Smith
Botany, Dr. John H. Yopp, Dr. Fan H. Kung
Genotype x Environment Interaction in Black Walnut

James R. Smith
Zoology, Dr. W. D. Klimstra
Further Studies on Ecological Relationships of Fauna and Flora on a Pre-Law Surface Mined Area in Perry County, Illinois

Carol Jean Soha
Education, Dr. Robert S. Gold
An Indentification and Description of Community Health Education Activities in Jackson County for the Risk Factors Associated with Heart Disease, Cancer, and Stroke

Randy Stevenson-Hicks
Education, Dr. Ronna F. Dillon
An Eye Fixation Analysis of Response Consistency During an Inductive Reasoning Task

Diana F. J. Sun
Education, Dr. Robert A. Sedlak
Factor Analysis of Mathematical Variables Affecting the Performance of High Incidence Handicapped Children in Math Problem Solving

William Roger Tanner
Botany, Dr. Lawrence C. Matten
A Fossil Flora From the Beartooth Butte Formation (Lower Devonian) of Northern Wyoming

James Douglas Tarpley
Journalism, Dr. Harry W. Stonecipher
Fair Use as a Copyright Doctrine: Judicial and Statutory Interpretation

Abdulkader T. M. Tash
Journalism, Dr. Sharon M. Murphy
A Profile of the Professional Journalists Working in the Saudi Arabian Daily Press

Judee Ann Timm
Education, Dr. Marcia A. Anderson
Development of an Instrument to Measure the Attitudinal Dimension of Secretarial Professionalism

Arunthadee Trungamphai
Education, Dr. Michael R. Jackson, Dr. James D. Quisenberry
EFL/ESL Learners' Performance on Standard Cloze, Multiple Choice Cloze, and Editing Cloze Tasks in Association with Test Anxiety

Karine Tyrrell
English, Dr. William E. Simeone
The Role of Business Woman, Wife, Widow and Mother in the Correspondence of Margaret Paston

Keith Allen Wadell
Education, Dr. John E. King
The Establishment of Southern Illinois University at Edwardsville (194l-1962)

Jack Dennis Wamble
Education, Dr. Bill G. Gooch
The Perception of Electronics Technology Teachers and Employers of Electronics Technology Graduates Regarding Competencies Needed by Program Completers

Melodye Dell Witherspoon Wehrung
Education, Dr. John E. King
Work Orientations of College Bound and Non-College Bound Students

C. Michael Williams
Education, Dr. Loren B. Jung
Postperformance Review in the Higher Education Budgetary Process

Wayne E. Williams
Education, Dr. Donald J. Tolle
Institutional Financial Self-Assessment Through the Use of Ratio Analysis: An Analysis of Applications at Black Hawk College

Richard Lance Wixon
Historical Studies, Dr. Betty L. Fladeland
Ninian Edwards: A Founding Father of Illinois

Ralph L. Woodworth
Journalism, Dr. Sharon M. Murphy
The Life and Writings of Charles M. Sheldon (1847-1946), With Special Reference to His Relations With the Press

Doctor of Rehabilitation

Suzanne Johnson
Rehabilitation, Dr. Stanford E. Rubin
The Employment Status of Severly Physically Disabled Women

James M. Rice
Rehabilitation, Dr. John R. Lutzker
Reducing Noncompliance to Follow-Up Appointment-Keeping at a Family Practice Clinic

Candidates for the Juris Doctor Degree

School of Law
Dan Hopson, *Dean*

Juris Doctor

William C. De Moss
Law
Brian Christopher Ervin
Law
Mayebeth Valee Hadfield
Law
H. Dean Hamra
Law
Lawrence William Judd
Law

Candidates for the Master's Degree

Graduate School

Barbara C. Hansen, *Dean*
Richard E. Falvo, *Marshal*
Louise Golliher, *Usher*
Marge Hendricks, *Usher*

Master of Accountancy

Ralph Amayo
Accounting
James W. Christopher
Accounting
Richard Andrew Garretson
Accounting
Paul J. Kudalis
Accounting
Debra Jean Siegelman
Accounting

Master of Arts

Abraham Aamidor
Journalism
Nancy Susan Adams
Geography
Md. Khurshid Ahmed
Linguistics
Charles W. Augustine
English
George E. Avery
Anthropology
Thomas Edward Beat
Zoology
Jo Anne Belcher
English as a Foreign Language
Roger Ericson Bell
Economics
Suzanne M. Berkes
English as a Foreign Language
Richard Lee Berry
Psychology
Lauren Gale Bishop-Weidner
English
Alayne Renee Blickle
Public Visual Communications
Leo Richard Bodensteiner
Zoology
Robert Terence Bonace
Zoology
Nancy Marie Breaux
Public Visual Communications
Harold Dorell Briscoe, Jr.
Public Visual Communications
Robert Ralston Britt
English as a Foreign Language
Sherry Browning
Rehabilitation Counseling
Jeffrey Owen Brubaker
Microbiology
Budsayamongkon Budsaba
Linguistics
English as a Foreign Language
Myung-Sup Byun
Linguistics
William Cemeno
Linguistics
English as a Foreign Language
Fong-Chi Chang
Geography
Kuan-Yi Rose Chang
Spanish
English as a Foreign Language
Rory Joseph Clark
Public Visual Communications
Connie Jo Clay
Behavior Analysis and Therapy
Pamela Ann Cogdal
Sociology
Roger Towey Coleman
Microbiology
Mildred J. Raymond Collett
Journalism
Raquel Costa de Alencar
Rehabilitation Administration and Services
Kevin Scott Cummings
Zoology
Denis D. Dees
Rehabilitation Counseling
Michael Anthony Delgado
Zoology
William John Doerr
English as a Foreign Language
Rafael Antonio Lopez Donado
English as a Foreign Language
Christopher Oliver Eames
Public Visual Communications

Joel Edward Eastman
English as a Foreign Language
James Timothy Edwards
Speech Communication
William Livingston Eppley
History
Jean J. Fan
Economics
William Timothy Gaston
English
Scott M. Gillis
English as a Foreign Language
Paul L. Gregorich
History
Charles Henry Guymon
Microbiology
Maria M. Halasz
Behavior Analysis and Therapy
Mary Jane Hamilton
Sociology
Shinichi Hayashi
English as a Foreign Language
John G. Hayes
Public Visual Communications
Richard M. Hiller
Zoology
Margaret M. Howard
Psychology
Susan D. Hunt
Latin American Studies
Shonah A. Hunter
Zoology
Marquerite Denise Hutto
Anthropology
Zenichiro Isoda
English as a Foreign Language
Robert M. Jenkins
Socialogy
La Donna Jordan
Psychology
Twei-Peing Kan
Public Visual Communications
Albert Solvi Karlsson
History
Peter J. Karlzen
Public Visual Communications
Kyriakos Keremedis
Mathematics
Hyunsook Kim
Linguistics
English as a Foreign Language
Sharon Lynn Kita
English as a Foreign Language
Terese Ann Klasek
English as a Foreign Language
Michael August Klutho
Zoology

Gloria Rose Koepping
Psychology
Steven Norman Kravitz
Public Visual Communications
Richard David Lorson
Zoology
Duane A. Lundervold
Behavior Analysis and Therapy
Billie Jane Lynch
English as a Foreign Language
Jill Marie Manske
Zoology
Lynn Ann Martin
Microbiology
Steven Dale Mathis
Behavior Analysis and Therapy
Margaret Elizabeth Melia
English as a Foreign Language
John William Mellen
Zoology
Jo Ellen Miles
Anthropology
Leah Marie Disdier Miller
English as a Foreign Language
AElfwine Mischler
Linguistics
English as a Foreign Language
James Patrick Monaghan, Jr.
Zoology
Ray R. Mosely II
Anthropology
Philip R. Mueller
History
Ainon Nahar
Sociology
Jin-Jen Maryann Nee
English as a Foreign Language
Michael George Nosko
Zoology
Yoshiko Okushi
English as a Foreign Language
M. Shawn O'Laughlin
Psychology
Nurdan Ozaralli
English as a Foreign Language
Reiling Peng
Microbiology
Michael Pfau
Political Science
Alan Rauch
Zoology
Daniel B. Ray
Rehabilitation Administration and Services
Michael B. Reese
Microbiology
Renard Ricks
Public Visual Communications

Joseph G. Robbie
English as a Foreign Language
Brenda R. Robbins
Zoology
Cathy Anne Robison
Anthropology
Maria Isaura R. S. Rodrigues
English as a Foreign Language
Renee Rondinella
English
Robert Thomas Roos
Public Visual Communications
Judith Ann Roth
Psychology
Jeffrey P. Ryan
Economics
Ann Elizabeth Rynda
Anthropology
Fredric P. Salstrom
History
Elizabeth Ann Schulz
Geography
Edith Margaret Schulze
Behavior Analysis and Therapy
Keh-Chang Shih
Public Visual Communications
Syuiti Sinagawa
English as a Foreign Language
Matthew D. Sopko
Psychology
Debra Rabjohn Stapleton
Microbiology
Roderick Alan Stegeman
Microbiology
Dorothy Lee Stegman
French
Brad Alan Stern
Public Visual Communications
Joseph Norman Stoeckel
Zoology
Khalid Mohammad Suleiman
Journalism
Kathleen M. Sullivan
Political Science
Janet Creswell Tan
English
Michael John Tan
Linguistics
Renate M. Tempke
English
Thomas Terry, Jr.
Public Visual Communications
Anne Therese Thorson
English as a Foreign Language
Jerome David Traver
Anthropology
Eiko Ujitani
English as a Foreign Language
Kenneth Charles Vail
Zoology
Nancy A. Walker
Linguistics
Bruce Eugene Warren
Public Visual Communications
Concetta Loren Wheaton
Rehabilitation Counseling
Mark Patrick Wichlin
Sociology
George Emmett Williams
Behavior Analysis and Therapy
Flora Ka-Wah Yuen
Economics

Master of Business Administration

Crevolyn V. Barham
Business Administration
Jane C. Campanella
Business Administration
Pamela Jean Chaney
Business Administration
Lan-Ping Chen
Business Administration
Pamela Jean Cook
Business Administration
Don Byron Corzine
Business Administration
Sidney Alan Davis
Business Administration
Adeleke O. B. Fadiya
Business Administration
Timothy Patrick Henry
Business Administration
Vitus T. K. Ho
Business Administration
Saras Jayaraman
Business Administration
David LeRoy Johnson
Business Administration
Ahn Seok Kim
Business Administration
Malgorzata H. Krzyzanowska
Business Administration
Sophia Shian-Ming Kuo
Business Administration
Vera C. Loftin
Business Administration
Andres Merits
Business Administration
Elizabeth Jean Morris
Business Administration
James H. Neisz
Business Administration
Dong Joo Park
Business Administration

Sanjiv Rastogi
Business Administration
Rosman Ridzwan
Business Administration
John Arthur Rossing
Business Administration
Carroll Taylor Seavert
Business Administration
Kamal Sinha
Business Administration
Josef Taylor Skinner
Business Administration
Bruce Michael Stocco
Business Administration
Pattie Jean Veech
Business Administration
Steven Mark Waggoner
Business Administration
Wan Aishah Binti Wan Hamid
Business Administration
Guy E. Warner
Business Administration
Elizabeth Ann Apple Young
Business Administration

Master of Fine Arts

Linda Jean Balek
Cinema and Photography
Sonya Baysinger
Art
Kenneth Mc Curdy Coleman
Arts
Leonard David Durham
Art
John Alden Elias
Art
Elliot A. Freeman
Art
Lynn Renee Goodman
Art
Tae Jin Ha
Theater
Cheryl Hahn
Art
Sandra Mc Morris Johnson
Art
Jerome Denis Kegler
Art
Deborah Gail La Grasse
Art
James Tyree Ligon
Art
Brenda L. Major
Theater
Kara Angelique Nasca
Art
Michael Vito Pascucci
Art
Mary Jane Prather
Theater
Sydney Jo Scherr
Art
Leslie Sloan
Theater
Jeffrey Raymond Wilcox
Art
Julie K. Spanton Williams
Theater
Kelly Ka-Lai Yuen
Cinema and Photography

Master of Music

Anita Hutton Ashbaker
Music
Richard S. Gardner
Music
Deward Reinhardt Rahm
Music
Mary Jane Robbins
Music
Shelby Sue Shelton
Music

Master of Public Affairs

Judith M. Ball
Public Affairs
Gail M. De Vito
Public Affairs
Sean P. Donohoe
Public Affairs
Kim Joseph Galetti
Public Affairs
Janice Goltz-Gambach
Public Affairs
Behrooz Kalantari
Public Affairs
Steven Michael Kappel
Public Affairs
Charles William Kent, Jr.
Public Affairs
Harold Stephen Kirk
Public Affairs
William J. Mattingly
Public Affairs
Michael Eugene Mc Donald
Public Affairs
Robert Norman Seely
Public Affairs
Michael Cornelius Van Milligen
Public Affairs

Wan Mat Bin Wan Sulaiman
Public Affairs
David E. Woodard
Public Affairs

Master of Science

Reza Abbasnia
Engineering
Haile Mariam Abebe
Plant and Soil Science
Tasdiq Ahmed
Physics
William David Angel
Speech Communication
Kwame Asante
Communication Disorders and Sciences
Special Education
Mohsen Badiey
Engineering
Frederick T. Baiye
Administration of Justice
Carl Christian Baker, Jr.
Forestry
Patricia Gayle Baker
Environmental Design
Marcus R. Bates
Plant and Soil Science
Sridhar Nath Bathina
Computer Science
Michael Joseph Battaglia
Engineering
Steven Ray Bazzell
Agribusiness Economics
Michael Allen Becker
Forestry
James M. Benson
Engineering
Elizabeth Ann Benzinger
Botany
Kristin M. Berry
Community Development
Ajit Kumar Bhargava
Mining Engineering
Larry David Bigham
Chemistry
Gordon Billingsley
Journalism
Michael Scott Bingham
Human Development
Charles Paul Blades
Rehabilitation Administration and Services
Christie A. Blazer
Psychology
Bryan Arnold Bledsoe
Administration of Justice
Shirley F. Bloemer
Speech Communication
Timothy A. Boisture
Geology
Gretchen Ann Bonfert
Botany
Kathy Kelley Booziotis
Communication Disorders and Sciences
Carol Lee Borkowski
Zoology
Fae Geronimo Botts
Rehabilitation Counseling
Renau Bozarth
Rehabilitation Counseling
Robert C. Bozsa
Plant and Soil Science
Linda Kay Bragg
Botany
Michael Eugene Brennan
Forestry
Emily Sue Brookover
Human Development
Howard Lee Brown
Botany
Lea Ann Brown
Journalism
Kim Anne Budelier
Biological Sciences
Harold R. Bullard
Animal Industries
Michael Burch
Rehabilitation Administration and Services
Carla Smith Burk
Rehabilitation Administration and Services
William G. Burkman
Forestry
Karen Marie Burr
Rehabilitation Administration and Services
Russell William Burr
Rehabilitation Administration and Services
Charles L. Bushey, Jr.
Botany
Julia Jane Cain
Behavior Analysis and Therapy
Michael Brinton Canavin
Behavior Analysis and Therapy
Donna Palovic Carney
Chemistry
Kevin Anthony Cassin
Rehabilitation Counseling
Kristal Lee Miller Chafin
Rehabilitation Administration and Services
Sheng-Ming Chen
Computer Science
Fuh Cheng-Der
Mathematics
Michael S. Childs
Geology

Nancy Anna B. Chilimba
Agricultural Education and Mechanization
Joon Soo Choi
Plant and Soil Science
Kuo-Yeou Chou
Computer Science
David A. Clapp
Biological Sciences
Thomas H. Cleaveland
Geology
Gary Lee Collier
Engineering
Suzanne Alice Comeau
Communication Disorders and Sciences
Gary Allen Conrad
Rehabilitation Administration and Services
Charles David Crain
Agricultural Education and Mechanization
Brian Ray Crawford
Environmental Design
Janet L. Cruse
Human Development
Regina Florence Daniels
Rehabilitation Administration and Services
Biswajit Das
Engineering
Christine S. Davis
Rehabilitation Administration and Services
Sheila Lane Davis
Communication Disorders and Sciences
Special Education
Thierry M. De Cort
Geology
Denis D. Dees
Rehabilitation Counseling
Dean Ralph De Groot
Behavior Analysis and Therapy
Mark L. De Jarnette
Geology
Phillip John De Lange
Economics
Bryan Clifford Delph
Geology
Carolyn Denton
Communication Disorders and Sciences
Ann Dickey
Rehabilitation Counseling
Thomas Ernest Dilley
Community Development
Rodney D. Doolen
Botany
Wanda S. Doolen
Botany
Nancy Fay Dorman
Speech Communication
Joseph E. Dowd
Rehabilitation Administration and Services
Margaret Dunn Drieci
Rehabilitation Administration and Services
Elizabeth Rose Dunham
Rehabilitation Administration and Services
Nanette Jennifer Durso
Rehabilitation Administration and Services
Barbara Jo Egert
Agribusiness Economics
Ikedi C. Ehie
Mining Engineering
Christine Ellis
Human Development
Stewart E. Feltz
Plant and Soil Science
Kevin Preston Fenton
Rehabilitation Administration and Services
Robert Frank Fester
Journalism
Denise Ann Fisher
Rehabilitation Administration and Services
Jeffrey Osburn Fisher
Speech Communication
Marian Lynn Folse
Journalism
Cedric Ricardo Forde
Communication Disorders and Sciences
Thomas W. Foss
Rehabilitation Administration and Services
Beth Ann Franck
Speech Communication
Duane P. Frederking
Plant and Soil Science
Linda Irene Friede
Plant and Soil Science
Sing Hong Fu
Engineering
Dennis James Furlong
Chemistry
Joseph Peter George, Jr.
Geology
George Goodin
Rehabilitation Administration and Services
Richard Dennis Greenlief
Agribusiness Economics
Daniel Craig Grimm
Journalism
Patricia M. Griswold
Communication Disorders and Sciences
Gerald D. Gross
Plant and Soil Science
Dona Gunnell-Howell
Administration of Justice
Vivek Gupta
Engineering
Michael John Guzan
Geology
Rokhsana Hadjizadeh
Engineering

Dawn E. Hamilton
Animal Industries
Patricia Hanagan-Frakes
Journalism
Harold B. Hanson
Behavior Analysis and Therapy
Faqir Mian Hashmi
Physics
Trevor Keith Hawkins
Rehabilitation Administration and Services
David Joseph Heidgerken
Community Development
James R. Heim
Botany
Roger H. Hering
Mathematics
Hossein Ali Heydari
Engineering
Deanna Lea Hilliard
Communication Disorders and Sciences
James Allen Hobbs
Rehabilitation Administration and Services
Michael E. Holthaus
Mining Engineering
Susan Dawn Howes
Geology
Chong-Fu Hsieh
Computer Science
Lynnette Carol Hunter
Administration of Justice
Patti Lou Hutchins
Geology
Paul H. Jaeger
Geology
Vida Jamnejad
Engineering
Steven Alfred Joliat
Geology
William Kang
Computer Science
Kenneth P. Kennedy
Animal Industries
Kole Kleeman
Speech Communication
David James Kolaz
Engineering
Susan Lynn Korte
Communication Disorders and Sciences
Janet Koscianski
Economics
Paul R. Kosuth
Botany
Kouadio Kra
Computer Science
Nathalie C. Kretzmann
Human Development
Asim Kumar Kundu
Computer Science
Kenneth Dale Laird
Agricultural Education and Mechanization
Rolf V. Lange
Geology
Alan Latoza
Rehabilitation Administration and Services
Ombo Jim Lawson
Agricultural Education and Mechanization
Chi-Chuang Lin
Engineering
Betsy Lindemann
Human Development
Jimmie R. Livesay
Behavior Analysis and Therapy
Liza M. Logsdon
Agricultural Education and Mechanization
Sandra Zabel Lutzker
Human Development
Steven Francis Magers
Rehabilitation Administration and Services
Anup Majumder
Physics
Oi Lan Mak Lee
Rehabilitation Administration and Services
Mehdi Malek-Madani
Engineering
Valiollah Manavi
Engineering
Clement Odei Mantey
Communication Disorders and Sciences
Yu-Hua Mao
Engineering
Tom J. Mark
Forestry
Antonette Karen Markowski
Geology
Paula J. Marks
Human Development
Patricia Maria Matthews
Rehabilitation Administration and Services
Carol Elizabeth Mayfield
Rehabilitation Counseling
Joseph N. Mburu
Plant and Soil Science
Barbara L. Mc Clellan
Rehabilitation Counseling
Robert Patrick Mc Fadden
Environmental Design
Judith E. Mc Hose
Journalism
Timothy Donald Mc Manus
Rehabilitation Counseling
Terry J. Mc Murray
Rehabilitation Administration and Services
Rehabilitation Counseling
LaVern Arnetta Mc Neese
Journalism

Carl Marvin Mc Pherson
Community Development
George Byron Mc Vay
Plant and Soil Science
Paula Wiggs Meadows
Rehabilitation Administration and Services
Cheryl Lynne Bachman Megli
Animal Industries
Muluken Mehari
Agribusiness Economics
Sandra Smith Meinert
Rehabilitation Administration and Services
Gary Anthony Miciunas
Environmental Design
William Dale Middleton
Rehabilitation Administration and Services
Scott Craig Miller
Environmental Design
John D. Mitchell, Jr.
Mining Engineering
Somenath Mitra
Engineering
Krishna Mohan
Engineering
Harihara SV Moorthy
Engineering
Biswanath Mukherjee
Engineering
Joyce Musonda Mulila
Plant and Soil Science
James J. Mullins
Administration of Justice
Muawiyah Musa
Physics
Lois A. Naegele
Rehabilitation Counseling
Nuwan Nanayakkara
Statistics
Jeffery L. Neigel
Economics
Daniel K. Nelson
Physiology
Robert Anson Norton, Jr.
Animal Industries
Nicholas Akpan Okpokho
Animal Industries
James Allan Olson
Engineering
Jeffery Kevin O'Neal
Biological Sciences
James Keith Osborn
Environmental Design
Albert Osei-Bagyina
Communication Disorders and Sciences
Abdul Rahman Othman
Statistics
Kamara Ousmane
Plant and Soil Science

Cynthia Robin Lessen Owens
Human Development
Paul Stanley Oxenreider
Engineering
William Lewis Padgett
Behavior Analysis and Therapy
Mark Allen Pagano
Engineering
Luis Hernando Puentes Palencia
Agricultural Education and Mechanization
Frank C. Pallini
Community Development
Susan Leigh Partridge
Agricultural Education and Mechanization
Beth Murray Pascucci
Rehabilitation Counseling
Gary Richard Philo
Botany
John Charles Pirmann
Biological Sciences
Wendy Ruth Polsky
Communication Disorders and Sciences
Robert A. Polvinale
Behavior Analysis and Therapy
Siu-Wan Poon
Human Development
Jeffrey E. Prochaska
Engineering
Krish Purswani
Engineering
Computer Science
Dennis Eugene Quast
Rehabilitation Administration and Services
Atul Ramchandra
Physics
S. K. Ramesh
Engineering
Rick H. Raymer
Behavior Analysis and Therapy
Mark E. Renzaglia
Rehabilitation Counseling
Patricia Susan Ries
Animal Industries
Vickie M. Rightmyre
Community Development
David William Ritzman
Behavior Analysis and Therapy
Phyllis Ann Rosenberg
Rehabilitation Administration and Services
Richard F. Rosing
Rehabilitation Counseling
Mark Frederick Rouse
Community Development
Behavior Analysis and Therapy
Valerie Jane Samuel
Psychology
Roberto Jose De Lima Sanchez
Animal Industries

Michael R. Santner
Zoology
Ajoke Lola Sanyaolu
Community Development
Kimberly Ann Schalk
Physiology
Byron L. Schatzer
Rehabilitation Administration and Services
Sherry Rae Schnapp
Plant and Soil Science
D. T. M. Senarath
Administration of Justice
Parviz Siamak
Computer Science
Marion H. Sibley
Botany
Kirk Matthew Simon
Engineering
John Charles Singler
Agricultural Education and Mechanization
Delores A. Smith
Rehabilitation Administration and Services
Janice Smith
Community Development
Ronald Neal Smith
Agricultural Education and Mechanization
George R. Snyder, Jr.
Communication Disorders and Sciences
K. Sridharan
Engineering
Deborah Anne Stez
Psychology
Rose Ann St. Romain
Speech Communication
Paul Eric Stutzman
Geology
Janet A. Sundberg
Human Development
Joseph Edward Szewculak
Agricultural Education and Mechanization
Stanley C. Teerman
Geology
Rebecca Ellis Thompson
Journalism
Warapote Tipayamongkol
Computer Science
Thomas L. Toohill
Agribusiness Economics
Frank Joseph Trompeter II
Economics
James L. Troxell
Rehabilitation Administration and Services
Kenneth Eugene Turner
Animal Industries
Susan Vlasta Vrbsky
Computer Science
William Jacob Wagner
Animal Industries
Charlotte Thorayia Wahaib
Rehabilitation Counseling
William Joe Watson
Rehabilitation Counseling
Antoinette Daniece Weatherspoon
Human Development
Patricia Tyianne Weatherspoon
Behavior Analysis and Therapy
Almeda d'Lisa White
Geography
Carol Ann White
Rehabilitation Administration and Services
Peggy Ann Wilken
Plant and Soil Science
Karla Denise Woodsides
Speech Communication
Che Rohani Yaacob
Mathematics
Victor R. Young
Geology
Noorhayati Mohd Yusof
Statistics
Julie Zane
Rehabilitation Counseling
Melanie Belle Zermer
Administration of Justice

Master of Science in Education

Hasnah Abdul-Rahman
Home Economics Education
Deborah Kay Adams
Health Education
Haji Ruhimin Adzim
Educational Administration
Ruth Ngozi Ahia
Home Economics Education
Lawrence Roland Allen
Occupational Education
P. Warren Anderson
Physical Education
Karyn Kerley Aulwurm
Guidance and Educational Psychology
Maurice L. Bass
Physical Education
Christine Berkowitz
Health Education
Bradley Paul Bevis
Physical Education
Byron Lee Birkner
Health Education
Michael Wayne Bond
Educational Administration
Dana S. Borah
Business Education
Rhea Carole Bosecker
Guidance and Educational Psychology

Bonnie Sue Branson
Occupational Education
Toren Allen Brodnak
Physical Education
Kevin Lee Brown
Recreation
Ted F. Bunten
Health Education
Mary Beth Bussert
Guidance and Educational Psychology
Lynn Sherman Byrd
Occupational Education
Helen Parker Garlick Castle
Elementary Education
James Frank Cerny
Occupational Education
Richard William Cole
Guidance and Educational Psychology
Paula Roberts Coleman
Elementary Education
Thomas Joseph Cress
Occupational Education
Gerald R. Culen
Elementary Education
Elaine Susan Dailey
Guidance and Educational Psychology
Dorothy Lorene Windham Daves
Educational Media
John Ward Davis
Occupational Education
Dennis Harlen Day
Business Education
Sally L. De Decker
Special Education
Katherine E. Doht
Guidance and Educational Psychology
Yvonne Johnson Douglas
Guidance and Educational Psychology
Norbert William Dunkel
Higher Education
Brenda Louise Dunn
Secondary Education
Thomas Andrew Dunn
Educational Administration
Alan Bruce Dye
Occupational Education
Suzanne Marie Fazio
Recreation
George A. Floyd
Educational Administration
Diana M. Francis
Early Childhood Education
Roy R. Frank, Jr.
Occupational Education
Daniel Frankl
Physical Education
Faye Ellen Fullerton
Guidance and Educational Psychology

Andrew S. Gainer
Educational Administration
Suzanne Gedz
Special Education
Gilbert S. Gee
Education Administration
Kathryn Brodner Gemple
Occupational Education
Mohd. Nawi Bin Ghazalli
Recreation
Nancy Lowe Gher
Special Education
Diane Marie Koch Golchert
Special Education
Nancy Martin Gonzenbach
Business Education
Albert G. Gross
Elementary Education
Jeff Gurley
Physical Education
Kimberly Ann Hackett
Special Education
Sarah Violet Haile
Educational Administration
Sharon Gay Hall
Secondary Education
Vicki L. Hamann
Guidance and Educational Psychology
Dawn Michele Hankins
Physical Education
Gail M. Haugh
Elementary Education
John Thomas Hayman
Physical Education
Claude M. Heimburger
Occupational Education
Lola E. Heller
Special Education
Linda Gayle Heltsley
Elementary Education
Eddie Thomas Herron
Business Education
Deborah Ann Horne
Health Education
Patricia Lynn Houseworth
Physical Education
William J. Howk
Physical Education
Administration of Justice
Raymond Gene Huelsmann
Educational Administration
Roy David Inglis
Physical Education
Gregory Creed James
Higher Education
Jose Alcides Acero Jauregui
Physical Education

Gregory A. Johnson
Secondary Education
Mary Elizabeth Joseph
Higher Education
Jeffrey J. Juel
Guidance and Educational Psychology
Denis A. Junge
Guidance and Educational Psychology
G. Ruth Kerr
Occupational Education
Marc L. Kiehna
Guidance and Educational Psychology
Merlien Wilder King
Higher Education
Sharon Sue Knight
Elementary Education
Robert J. Knox
Educational Administration
Howard Frank Krissberg
Special Education
Ronald La Porte
Occupational Education
Kenna Renee Tiffin Linn
Special Education
Matthew D. Livengood
Educational Media
Regina Rae Lunsford
Occupational Education
H. Dan Martin
Guidance and Educational Psychology
Mary Elizabeth Mc Ghee
Higher Education
Naomi Lewis Mc Pherson
Educational Administration
Elaine Marie Middendorf
Elementary Education
Jackie Stewart Miller
Secondary Education
Susan M. Mojeske
Higher Education
Jimmy R. Moore
Occupational Education
LaDonna Kay Morris
Health Education
Maureen Ann Murrin
Elementary Education
George P. Myers
Occupational Education
Jerome D. Nix
Occupational Education
James Randolph O'Dell
Physical Education
Jerry W. Parks
Higher Education
Nilca I. Parrilla-Figueroa
Educational Media
Mary Ellen Patterson
Educational Administration
Gary L. Patton
Guidance and Educational Psychology
Efstathios L. Pavledes
Recreation
Elaine Baudendistel Phelps
Elementary Education
Barbara Kay Pluta
Secondary Education
Nancy Prather
Business Education
Cheryl Ann Presley
Elementary Education
Tana Rae Questelle
Guidance and Educational Psychology
Zaliah Bt Ramli
Educational Media
Kathy Rankin
Recreation
Guidance and Educational Psychology
Margaret A. Ray
Home Economics Education
Charles Leonard Rogers
Higher Education
Beverly Rosenschein
Special Education
Fatimah Saleh
Secondary Education
Robert Russell Saltzman
Higher Education
Jacquelyn Ann Sanders
Health Education
Andrew J. Schumacher
Educational Administration
Glenn Allen Seeber
Educational Media
Edward John Sharbaugh
Physical Education
Regina Marie Sharbaugh
Physical Education
Lillian Roberta Shrake
Elementary Education
Ann M. E. Skrzekut
Business Education
William David Smedick, Jr.
Higher Education
Paula Thalman Smith
Recreation
Ronald W. Smith
Guidance and Educational Psychology
Judy A. Sottile
Recreation
Scott Gosney South
Higher Education
Michael Anthony Squillo
Elementary Education
Aaron Lee Stanley
Higher Education

Fredrick C. Starks
Higher Education
Louis H. Steinkamp
Guidance and Educational Psychology
Dwayne Lee Stice
Business Education
Pamela G. Stockwell
Higher Education
Kathleen Strode
Special Education
Stephan John Swanson
Recreation
Teri Lynn Swimmer
Health Education
Sandra Kay Swoboda
Early Childhood Education
Hazel Beth Thompson
Special Education
Cynthia A. Thornburg
Guidance and Educational Psychology
Albert Edward Tong
Secondary Education
Jane Ellen Thompson Treece
Educational Media
Ronald Martin Tuetken
Occupational Education
Thomas R. Utley
Higher Education
Robert Varis
Occupational Education
Victoria L. Voytas
Guidance and Educational Psychology
Steven E. Weaks
Recreation
Leslie Webster
Special Education
Mark Lloyd Weller
Recreation
Jane Kupel Westermeier
Secondary Education
David M. White
Recreation
Jane Marie Whitright
Physical Education
Emma Williams
Elementary Education
Ronald Eugene Williams
Physical Education
Beth Anne Wood
Physical Education
Mary Jean Woods
Occupational Education
Barbara G. Woollett
Elementary Education
Abdul Aziz Zakaria
Physical Education

Candidates for the Bachelor's Degree

School of Agriculture

Gilbert H. Kroening, *Dean*
Walter J. Wills, *Marshal*
James A. Tweedy, *Usher*
William A. Doerr, *Asst. Usher* and *Reader*

Bachelor of Science

Godwin Kalejaiye Adeniyi
Larry Wayne Agne
Peter Joseph Barlas
Mohammad Khir Bezzi
Michael E. Carelli
Yvonne Carree
Hsueh-Ming Chow
Brian Wayne Cook
Muniru-Deen Kolawole Davies
Elizabeth Jane Jorgensen Ford
Philip Alan Gibson
Katherine Lynn Hall
Brenda Jeanice Hill
Azian Azlan Ismail
Zakaria Bin Kamarudin*
Mohammad Karparvar
James Dean Keasler
Joseph Peter Kohl
Paul Anthony Kramer
Robert Charles Lane
Ali Lankarani-Mohajer
James Michael Mc Evoy
Mark Alan Metz
Edwin Gerena Morales
Clyde Fraser Olmstead
Rafiah Omar***
Richard S. Phillips
Soroush Raafat
Larry D. Ryan
Neil N. Sagidon
William B. Schnerre
Karen K. Scholl
Tracy C. Schulze
Joseph R. Slapak
Darrell E. Smith
D. Jim Sullivan
J. Jeffrey Turner
Adigwu Sylvester Uche
Donna Ullmer
James A. Weikel
Galen N. Wiseman

College of Business and Administration

R. Clifton Andersen, *Dean*
Iqbal Mathur, *Marshal*
David N. Bateman, *Usher*
Donald E. Vaughn, *Reader*
Mark G. Haigh, *Student Marshal*

Bachelor of Science

Amla Abu
Niels M. Ackerman
Laili Mastora Bt. Hj Mohd Ali
Colleen Marie Ardagh
Torey Lynn Arnold
Herschel Brent Austin
Belinda Kay Beasley
Sarah Elizabeth Bilder
Edward S. Bircher
Cynthia Ann Blackford
Thomas H. Bomba
Loyd Wayne Bostic
Thomas William Bower
William Thomas Boyd
John Norman Bransky
Douglas Paul Brezina
Virgil Bright
Darrell L. Brown
Luvetta Brown
Trace Blendon Brown
Dennis John Burke
Randall Lee Carlson
Bernard E. Chapman II
Kok-Leong Chi
Fan Lai Choo
Franceen T. Condon
Elizabeth Carmen Cornwall
Lynn L. Cox
Cynthia Lynn Craig
Michael William Cramer
Deborah Enita Cullins
Kenda M. Cunningham
Steven N. Dahman
Mark A. Davis
Larry Nelson Dill
Timothy J. Dohrer
Jeffrey D. Dunlap
Stephen G. Dyrda
Oteghile O. Edomwonyi
Elizabeth Cochran Elliott
Jeffrey W. Engel
Rumaling Bin Epit
Christine M. Fogl
Marla Yvonne Ramsey Fourez
Mark Joseph Galvin
Mark Kevin Gasparovic
Jose Ismael Rangel Godoy
Andrew J. Gorey III
David James Gorsage
Edwina S. Gower
Mark Edward Graziano
Charles W. GreshamII
Mark George Haigh
Brian Michael Hanigan
Ricky Lynn Hankins
Rohani Hassan
Salmieh Bt. Hassan
Suzan Hayden
James K. Henderson
James R. Hickey
Ju-Ling Ho
Bradley Chris Houlberg
Scott R. Hurley
Reinaldo A. Izumi
Jerry Lee Jackson
Hazrin Jamaluddin
Jay D. Johns
John H. Kasser
Kenneth Bruce Keith
Layne L. Kent
Yeow Kok Kien
Noreen M. Kinahan
Sharon Leslie King
John J. Kleeman
Kenneth M. Komara
Kevin Lee Krahn
Kurtis James Krogull
Alan Edward Krueger
Ng Chee Leung
Sui Wai Leung
M. Joyce Loyd

Suchawadee Madiloggowit
Janie Lou Maness
Stephen Augustine March
Judith M. Marshall
Brian Eric Mc New
Donna M. Mifflin
Paul Phillip Migacz, Jr.
Michael D. Miles
John Thomas Miller
Willard G. Miller, Jr.***
Jenifer Suzanne Mobley**
James M. Moffett, Jr.
Karl Felix Morris
Kenneth M. Motush*
Thomas Lynn Mygatt*
Avid Navidi
Robert Dewayne Nemeth
Theodore Noll III
Mohamad Isa B. Mohamad Nordin
Ahmad Ariff Bin Nuruddin
Timothy William Odaniell
Eileen P. O'Neill
Annatsheh Osama
Penny Sue Parkison
Susan M. Pausteck
Kevin Scott Pearson
Robert C. Pechous
Lori D. Phillips*
Jameson Z. Pias
David M. Plassman
Scott William Pollard
Jeff T. Powell
Mark Allan Pullman
Maureen Carol Purdy
Lynn Ellen Pyle
Mohamad Aras Abd Rahman
Lorraine Raymond
Kurt C. Reid
Victor K. Richey
Terry J. Risley
Richard K. Roberts
Lisa Lang Rogers
Jeffery Scott Rose
Peter Brian Ruane
Randall L. Rushing
Kordy Bin Saleh
Janimin Saliun
Mary Ann Sedlmayr
Clifford George Seibel
Loh Yah Shang
J. Grant Smith
John Dwight Smith
Donna Jo Smuskiewicz
Steven Scott Sonen
Siew Mae Soo*
Mark J. Spero
Brian L. Stanley
Dana D. Stidham
Marjorie Ann Superits
Steven L. Thomas
Marcia Mae Updike
Darren L. Vaughn
James Francis Vukovich
Rohani Abdul Wahab
Michael Van Wallis
S. Merle Watson
Sandra J. Weed
Curtis J. Weese
Shen Wen-Ying V.
Edward Joseph Willer
Brian Donald Williams
Lorraine Joanie Winterkamp
Robert J. Wonsley

College of Communications and Fine Arts

Keith R. Sanders, *Dean*
Robert Lehr, *Marshal* and *Reader*
Mary Lou Higgerson, *Usher*
Ward Teigen, *Asst. Usher*
Gina Mitchell, *Student Marshal*

Bachelor of Arts

Larry Bamberg
Sharon Edith Louise Brand
Rhoda Elizabeth Bryant
James Matthew Coale
Deborah Jane Condor
Lisa Jane Costello
Janice Elaine Crutcher
Jerome Davenport
Jill Suzanne Davidson
Jeffery Warren Dillard
Roberta Duncan
Laurie Jean Dunphy*
Duane P. Fields
Richard Freeman
Charles R. Gee
John Floyd Gerdes II
Lucinda G. Gibson
Carla J. Hallstrom
Kent Henry Hilgenbrinck
Mary P. Hogan
John L. Jenkins
Kathleen Susan Kanney
Richard J. Kryczka
Charles Larry
Michael James Logue
Johnine Majchrowicz*
Mark William Maltby
Carol Irene Mc Cloud
Maureen Allison Murray
Dana Nelson
Jon Pierre Nicholson
Paul David Nickols
Kari J. Nowell
Daniel Ober
Ellen Anne Oberholtzer
Tama O'Brien
Thomas John Orland
Katherine Mary O'Rourke
Mark Pawl*
Kenneth A. Peal
Douglas Lee Purviance
Laura Ann Riforgiato
Michael J. Salemi
Hal C. Salter
Brian T. Schaffner
Akio Shimizu
Mark S. Smith
David Bernard Tabbert
Lars Noris Timpa
Kimberly Ann Wilcox
Marc B. Willey
Brian Douglas Wright
Scott M. Yaffe

Bachelor of Music

Laura Jeanne De Neal
Curtis L. Gurnea
Kevin Carter Hagberg
James B. Meuth
Terri Ann Stinnette

Bachelor of Science

Lori Ann Abney
Kenneth Anderson
James Lee Baer
Timothy Alan Battershell
Michael Steven Becker
Adeniyi Waheed Bello
Donald R. Bergstrom, Jr.
Thomas H. Bomba
Leslye Evonne Boothe
Debra Jo Brenkus
Steven M. Bruner
Wendisue Bundy
Margaret F. Burdzilauskas
Larry Bush
Dorian Leslie Cain
Marla K. Caldwell
Lisa Ann Carlile
Merry E. Carter

Melody Rae Cook*
Brent M. Cramer
Suzanne Marie De Sousa
Dwayne C. Dixon
Lynne M. Dudek
William T. Dunlavey
Cheryl Ann Einsele
Kira Lanier Elmer*
Dolly Josephine Esindu*
Debbie Lynne Freeman
Grace Y. Gadagbul*
David F. Gasior
Robert H. Green
Scott C. Hanson
Andrew Robert Herrmann
James Holtzer
Henry Lawrence Hurd
Anita JoAnn Jackson
James Robert Jackson
Richard William Johnson II
Vance Johnson
Dean Allen Jones
Christopher Kade
Eric D. Klingenberg
James Darwin Krater
Vipavan Lamakanond
James J. Mackey
Gary Allen Mc Cague
Kathryn K. Mc Clelland
Kevin Michael Mc Guire
Mary Ann Merchen
Charles Hadden Mills
James Arthur Morgan
Mary Frances Morrow
Kimberly M. Murray
Johnston A. Norris
Michael James Pierce
Cheryl G. Pittman
Loren Brian Pollock
Kenneth J. Presti
Raynaldo Quintanilla
Cynthia L. Rector
Kelly D. Reed
Vivian M. Romaniszak
Randy A. Sanders
Michael C. Schuh
Terrance J. Shaughnessy
Kent Vernon Shelton
Jill Ann Skradski
Christopher Sarge Smith
Denise L. Smith
Marie T. Spadoni
Thomas E. Sparks, Jr.
Dennis L. Stenerson
Richard E. Stoner
William G. Sunderland
Thomas J. Swalls
Regina Maria Szeligowski
Lisa K. Thiel
Martha W. Voorhees
Lisa Ann Warrem
David A. Wendt
Derrick K. White
Jennifer Natasha Wilkinson
Mary B. Winter
Thomas Kent Wolfe
Wilbert G. Woods
Jeffrey Jon Zapatka

College of Education

Donald L. Beggs, *Dean*
John R. Evans, *Marshal*
Nancy L. Quisenberry, *Usher*
Margaret Matthias, *Asst. Usher*
William Matthias, *Reader*
Nell R. Whitecotton, *Student Marshal*

Bachelor of Science

Gary L. Adams
Beth Ann Adcock
Barbara Maxine Agee
Anthony T. Aguon
John Magnus Alexander***
Jimmie Stevenson Allen
Kevin David Allen
Dirk Alta
Jose Luis Alvarado, Jr.
Yassin Bin Amit
David Rueben Anderson
James Garland Anderson
Lorraine M. Anderson
Nick J. Anderson
Roger F. Andrews
Diana L. Aragon
Alton D. K. Arakaki
Gene Edward Arbegast
Elvin Howard Atkins
Charles H. Aviles
Reynaldo N. Azucena
Thomas L. Baccus
D. William Bachman
Manuel Andaya Bagtas
John H. Bain
Ralph F. Baker, Jr.
Karen N. Baldyga
Elwood Mark Barnes
Robert Le Roy Barton
William C. Bassett
Jack Henry Beauford
Claretta Young Blackshear
Vicki A. Blanchette
Henry Bogus
Pamela Bold*
Gary Wayne Booth
Buford Lynn Bost III
Ronald A. Bouchard
Katherine C. Bowden
Robert W. Bowles
Anthony Paul Bozewicz*
Ross Roy Bradley
Brent R. Briggs
Lonnie Foster Brittenum, Jr.
Gary Wayne Brook
James Russell Bryant
Gerald William Burgess
John Walter Burgess
James H. Burke
Linda A. Burzynski
Georgia E. Bush
Jorge M. Bustos
Charles L. Butler, Jr.
Dennis Ray Butler
Terry E. Caffery
Noel L. Cain
Jack Locklin Campbell
Jerald W. Campbell
Lee Edward Campbell, Sr.
Patrick T. Campbell*
James H. Carlton
Charles Wilfred Carpenter***
Kenneth C. Carr
Robert Hansen Carr
Lawrence C. Carter
Mark W. Carter, Sr.
Thomas Catalano
Charlene Joan Cate
Marsha B. Chowning
Carlas Michelle Claxton
Edith M. Cole
Thomas William Cole
Magdalene Bloh Coleman
Robert Wendall Collins
Maurice M. Cordeau
Aquileo Lule Cortes
Ramon Cowart*
Marcus Eugene Creech
Babett Maria Creel
James Crim
Vickie A. Crites
Christopher R. Crouch
Dennis Eugene Dailey
Maryanne Howland Dalzell
Robert M. Daniel
James Vincent Daniels
Valentine James Daschle

Randall Lloyd Davis
Robert S. Davis
Sherleta D. Davis
Christina M. De Lance
Barbara Ann De Steunder**
Theresa Eve Di Buons*
Charles William Dieterich III
Christine G. Dillard
John R. Dillard
James Edward Craton Dixon
Troy H. Dobbs
Mary J. Dombroski
Brook Alan Doty
Edward Downs, Sr.
Mitchell E. Drummond
Kimberly J. Cox Duke
Michael Paul Duran
Robert E. Dye
Eric G. Ebersohl
Harry Ehrenberg*
William Dean Elarton*
William Dwight Eldred
Charles Richard Ellenburg
George H. Ellison
Lee Heyman Enloe III
Richard C. Ennes
A. Wayne Ensley*
Michael S. Estes
Kermit Joseph Eugene
Gary Dean Evans*
Gene Lucas Evans
John Richard Fair
Denise Jane Farrell
Marsha Rozann Faulkner
John Floyd Feltenberger
Stephen Finley
James Edward Finney
Mark C. Fleming
Peggy A. Ford
Wanda K. Forest
Francisco M. Franco
William Charles Freeland
Leonard W. Fritz, Jr.
Ronald K. Frye*
Marvin Ladell Fullwood
Barney Carlton Gailliard
Sandra Lee Gajewski
John Anthony Gallagher
Joyce Ann Gallagher
Michael J. Garcia
Richard H. Garlie
Stephen James Gaudino, Jr.
Ronald John Gebhard
Bruce A. Gelinas
Rickie D. George
Charles F. Geraci
Marion Franklin Gilliam
William B. Glaze
Connie J. Goldsmith
Julio Alejandro Gomez
Leo M. Gomez
Duane Michael Gonyon
Gilbert Gonzalez
Michael Barry Gorelick
Bettie Hearn Gray
Reuben Keith Green
Roland D. Griffith
Ida Callie Gross*
Ronald Francis Grossman*
Pamela S. Gubin
Philip Edward Haggerty
Shauna Kel Hagopian
Sahumin Bin Haji Daud
Woodrow Wilson Hall II
William John Hamilton
David Martin Handley
Kent R. Hanson
Homer David Hardamon
Arthur Gerard Harrington***
E'Lisa Corinia Harrison
Ulrich A. Hasal
Richard D. Hazlett
Alan Louis Hebert
Patrick Henry Heck
Elizabeth G. Henderson
William H. Henry
Ron E. Hert
Jeffrey Michael Hertz
Philip Thomas Hetzler
Sheryl B. Hirschbein
Emmett Hodge
James Arthur Hoehne, Jr.
Jerry Neal Hogue
Barton R. P. Holcomb
Ronald Lee Honeycutt
Leo Cotter Hoover
Herbert William Hoppe
Kenneth Eugene Hosterman***
Michael George Houghtaling
Cladis Davon Houston
Robert Franklin Howard
Mary A. Hruby
Susan Hubbard*
Charles E. Hughes
Randall Thomas Humiston
Kim Denise Ingram
Melvin Troy Inman
Sim Jackson, Jr.
Kim A. Jamieson
William Jenkins
Barbara Eloise Jewell
Dennis Keith Johnson
Robert S. Johnson
Sherman L. Johnson, Jr.
Thomas Curtis Johnson
Tony Johnson
Donald Edward Jones
John Michael Jones
James G. Keller
Leigh Anne Kelley
Barry R. Kellison
Raymond F. Kelly, Jr.*
Jim L. Kendrick
Richard J. Kenney
Bruce John Christopher Nasakaitis Kent**
Dale J. Kerkman*
Sharone Ketterman*
David John Kilbane
James Lee Killgrove
Ronald Wayne Kimberling
Ben W. Kimbrough*
Albert E. King
Robert Edwin King
Jacquelyn Ann Kinzy
Roderic E. Klise
Margaret Ann Knox
Brandy Korb
David R. Kotter
Danette Marie Krieger
Cheryl Ann Krueger
Rodney Harold Krueger**
Anthony A. Kujawa
Sharon Therese Labak
Lewis Arthur La Force
John D. Lancaster
William J. Lapham
Jennifer Marie Larkin
Marilynn E. Larson
Eddie R. Lawhorn
Gary E. Lawrence
Billy Glenn Lawson**
Leela Leelawat
Catherine C. Lennon
Alvin Levine
James L. Lewis
Nettie Klein Lewis
Bobby Dean Lincoln, Sr.
Carleton Antoine Lincoln
Roy E. Linder II
James Robert Lloyd
Linda Carol Lloyd
Jerome E. Lockridge
Richard F. Loftus, Jr.
Eugene B. Long
Robert Thompson Long
Ronald George Long
Annie Lourdes*
Ray Carl Lynn
Michael A. Lyon
John Liu Mac Donald
Philip Francis Mac Vane
Masni Bte Madat**

Laurence P. Maghrak
David John Mailander
Pamela Jo Mann**
Helen Jane Marcotte
James P. Marielli II**
Elbert L. Marion
Richard S. Mathews, Jr.
Betty Sue Matus*
John J. Matus
William Ralph May, Jr.
Manzel Aquilla Mc Call
Kevin Francis Mc Carthy
Bobbie Jean Mc Clanahan
Arthur Pete Mc Cluskey
Terry Stephen Mc Coy
Billy Harold Mc Danal
David Mc Donald
Laura Mc Donald
Darlene Mc Farland
Sarah Chapman Mc Glone
William Martin Meade
Donald E. Mendenhall
Craig D. Mergins
Michelle Fay Metzler
John Rollins Mikkelsen
Donald R. Miller, Jr.
Robert Charles Miller
Ronald L. Milligan
Evelyn Mingus
Marla Elaine Minsky
Rosa Mae Mitchell
Steven Larry Moon
Charlotte Renee Moore
Darla Maxine Moore
Harold Gene Moore
Ronald Terry Moore
Thomas E. Moore
Steven Edward Moreland
Richard Alan Morgan
James Arthur Morris
Donald A. Mosher***
Lenny Charles Moshier*
David Lee Mullins
Daniel Wayne Murry
James W. Myton
Beryl Geraldine Nacht
Nora Nasir
Jayne Ann (Emery) Nessen
Tamara Anne Newbold**
Rickey E. Newman*
Andre Dion Newsome
Kenneth Evan Nicholas***
Carrol Bruce Nichols
Paul William Niehoff III
Joyce Mae Nious
Jocelyn Nixon
Gary Joseph Nodar
James Lee Nord
Dennis Lee Nugent
Gwendolyn Nussbaum
Thomas Patrick O'Brien
Deborah A. O'Bryant
James G. Ogren
John Lee O'Guin, Jr.
Charles Wesley Oliver
Edward G. Oliver
Rickey J. Oliver
Martin Joseph Opyd, Jr.
Alexander C. Ottaviani
Dennis Michael Owens**
Judy Frances Painter
Michael Joseph Palmaffy
William Edward Palsrok
Charles Robert Parker
Freddie R. Parker
Ronald L. Parks
Stephen Parshall
Mark Alan Pauley
Lyle Louis Paulson
James H. Payne
Donald Ernest Pearman
Thomas Lawrence Pecina
Lori Elysabeth Peitchel
Roland Errazo Perez
Judith Louise Perkins
Andrew Keith Popenoe
Morylant O. Portalatin-Cortes
Pamela Sue Porter*
Winston Oris Posey
Karen Marie Potter
Larry Eugene Powell**
Ronald R. Quattlebaum
Zaliah Bt. Ramli
Myron Richard Randall
Theodore A. Rauhut
Frederick Phillip Rebmann, Jr.
James Nicholas Redmond
David E. Reed
Wayne E. Reile
Francis G. Reller***
Belhomme Renaud
John T. Reynolds, Jr.
Benny G. Rice
Jami Richer
Patricia A. Richey
Carl M. Rideaux
Thomas Charles Rieckens
John B. Rigdon
Thomas R. Riley
Janice E. Ringwald*
Jesse R. Ritchie
Benjamin Robbins
Tracy Charles Roberts
Robbin A. Robinson
Javier Rodriquez*
Lorenzo Mario Rodriguez, Sr.
Michael S. Rodriquez
William A. Rogers
Willie E. Rogers
Melvin F. Rohrback, Jr.**
James Russell Rombokas
George K. Ryals
David L. Ryan
Eulalio Salas*
Wendy Ruth Salberg
John Henry Sale
Jacquelyn A. Sanders
Elton Sayward
Timothy F. Scarry III
Mari Patricia Schager
Robert Louis Schenck*
Max L. Schmaling
Randy A. Schneider
Carolyn Marie Schulz
Joseph W. Sealey
Kenneth J. Seaton
B. Dinah Seibert
August Wayne Seibold***
Jeffrey Harold Seikel
Linda L. Severson***
Mary E. (Thompson) Sheerin
Stephen Palmer Sherwood
Lorain Virginia Short
Kathy Leigh Tabor Shurtz
Karl A. Siegler
Abu Bakar Bin Siman
Steve Brian Simet
Susie Marie Sims
Linda Frances Slattery
Lance A. Smalley
Johnny Smith
Laura Sue Smith
Robert P. Smith
Daniel Lee Snelling
Thomas Wentworth Snider
Thomas J. Sosebee**
William Randall Sparks***
Wayne Edward Spearse
Teresa L. Spittler
David Alan Sprague
Gregory A. Stanton
Ralph Eugene Steinmetz, Jr.
Lawrence E. Stencel
Delma Edwin Stephens
Anita L. Stephenson
Donald E. Stephenson***
Christopher J. Stewart
Derek Morris Stewart
Stephanie H. Stewart
Robert T. Stivers
Cary James Strickland**

Harald W. Sundal
John R. Sweeney
Kathleen Ann Szczech
Bruce Edward Taylor
Katherine Renee Telposky
Camelia Denise Terrell
Richard L. Thalman
Somluck Thipkhosithkun
Albert L. Thomas
Lori A. Reynolds Thompson
Mark Francis Thompson
Roger Phares Thompson
Francis S. Thomson, Jr.
Marcus Tikotsky
Anthony F. Tino
John F. Tobey
Leon (Noell) Townsend
David C. Traceski
Timothy James Trepanier
Phillip E. Treptow
John James Trichinotis
Lawrence G. Trueax*
Richard Tyler Tully
Lex Bradley Turner
Randall C. Turner
Myra C. Tyson
Joyce A. Umperovitch*
Victor Vanderaa
John C. Van Hoosear
Ida Cordelia Velasquez
Joseph C. Visco*
Diane T. Vlasak
Kevin L. Voss
Gary S. Wade
Michael A. Walker
Charles A. Wall*
Jay W. Ward
Jason David Warford
Linda Mae Warren
Valarie E. Washington
Robert H. Watts
Bruce M. Weaver
William H. Weaver
Connie L. Weber
Karl A. Weilbacher, Jr.
Michael J. White
Walter F. Wiggins III
Roger Dennis Wilken
Ranea C. Wille
Charlene L. Williams
Gregory Bruce Wilson
Kathryn G. Wolfe
Al Wood
Frank P. Woodard
Clara I. Woodcock
Edward R. Wyant
Marcus B. Wynne
Leroy H. Yarborough
Rocco J. Youmans
Walter D. Younce
Howard B. Young
James M. Young
Frederick C. Zabloski**
Abdul Aziz Zakaria
Jerolyn K. Zentzis
Roberto Jose Zornosa

College of Engineering and Technology

K. E. Tempelmeyer, *Dean*
Philip K. Davis, *Marshal*
Jefferson Lindsey, *Usher*
David Brown, *Asst. Usher*
James Evers, *Reader*
Eric Fiene, *Student Marshal*

Bachelor of Science

Mohammad Abulaban
Sulaiman Bin Adam
Hector F. Agudelo
Minoo Ahmadi
Gregory A. Akens
Angela J. Akins
Horace Allen, Jr.
Wayne Louis Arguello
Hershel Byrd Atkinson
David Alan Auld
Richard Thomas Backs*
Marc Bagwell
Claude K. Bailey
Christopher J. Balsamo
John Lawrence Barbanti
Dennis Wayne Barron
Mark Robert Barton
Bruce LaVan Batchan
Bryan Lee Baugh
Bryan T. Bayley
Elizabeth Anna Beausejour
Terry A. Binder
Lawrence C. Blaney
Alfred Karl Bohn
Robert Anthony Borowski
Michael P. Borton
Marion V. Bowman
James J. Brennan, Jr.
James Patrick Brett
Ricardo Francisco Brito
Danny J. Brittain
Charles Albert Brommer
Chris Engel Brown
Terry L. Buchman
Gene L. Burnett
Darryl Wayne Buss
Dennis Ray Butler
Orvel L. Carter
Mark William Chambers
Chih-Chwen Chuang
David Wayne Cook
Barry W. Cooper
Clifton Dale Corless
Michael John Cowherd
Bruce Vernon Cox***
David Quinn Cronk
Wendy L. Crosier
Gregory M. Dailey
Habibeh Darkeshloo
Ariani Luis De Belisario
John V. Dempsey
Najef Jowkar Deriss
Dean De Volpi
Robert R. Dodson, Jr.
Jeffrey Robert Doherty
Kenneth Dolan
Ricardo Emilio Martin Dominguez
Randall C. Dortch
Donald Drace
John Thomas Dunick
Vernita Dale Dushek
Larry John Dykstra
Robert D. Eesley*
Salah Ahumed El-Ayins
Timothy Peter Ephgrave
William F. Evans
Charles F. Farley, Jr.
Eric Vaughn Fiene***
Terry Lee Filson
Norman L. Fisher*
William John Fleming
Emily A. Forbes
Chester Ira Fox
Alirio Jose Galipolli
Michael Joseph Gangi
William Michael Garfield
Nabil Abdulghafour Gassem
Habib Ghagar
Jose Maria Alberto Gildore
Thomas L. Gillett, Jr.
R. John Glenn
Timothy L. Glines
David W. Goe
Rodolfo Gonzalez
Charlie Junior Goss
Melvin Graves
Austin Lacel Grice, Jr.
Albert Griffin
Janet Lynn Groves
Arlene Marie Hall
Edward J. Hance, Jr.

Bruce D. Hay
Timothy G. Hayden
Randolph De Reide Haylor
Jeffrey B. Heath
Veronica Hendricks
Gregg Francis Henry
John G. Herman
Sam A. Hernandez
Charles Hertenstein III
Gholamreza Heshmati
Greg B. Heyer
Adnan Ahmad Hijazi
Mohamad Azhar Hj. Mohd. Abas
Joseph George Holland
Larry L. Hootman
Arnold Theodore Hunter
Eric D. Hutchens
Johnny M. Hutchinson
Richard T. Huysle
Frag Ali Ibrahim
Haslinoryati Ikhwan
David S. Iverson
Ricky A. Jacobson
Larry Darnell James
Randy Joe Jenkins
James R. Jennings, Jr.
Daleya D. Johnson
Gregory Gene Johnson
Nathan Craig Johnson
Shirley J. Johnson
Sohrab Jouzdani
Jeffery I. Katz
John R. Fitzgerald Kennedy
Jeffrey Kessler
Debra Ann Kimbrough
James Lee King
David V. Klasek
David W. Kondelik
Assem M. Koniali
Wayne Arnold Kryszewski
Fred J. Landolt, Jr.
Richard Allen Larned, Jr.
Kalunyu Leelawat
James F. Linzels
Anthony I. Lopez, Jr.
Christine M. Lorelli
John William Loynes
Michael Russell Lynch
Lawrence Joseph Maher II
John L. Marabel
Daniel C. Massy
Joseph M. Mast
Leo James Matonis
Douglas M. Mc Carthy
Robert A. Mc Carthy
Ricky E. Mc Cary
Steven J. Mc Cauley
Gregory Jordene Mc Gee
Julia Rosalind Mc Gee
Anthony R. Mc Intire*
Edward John Mc Kenzie
James Earle Mc Koy
Robert Paul Mc Nabb
James Loyd Mears, Jr.
Carlos A. Medina, Jr.
John Leo Meier
Terry Dean Meisinger
Fred L. Meyers
Robert T. Middleton
Don Walter Miller
Martin F. Miller
Joseph Allan Mitchell
Mehdi Moghtaderi
Kianoosh Mohajeri
Myrum Moore
Rapha Melvin Moore
Robert William Moquin
David L. Morton
Paul Michael Mullen
Richard Noel Munn
Alex P. Munoz
Richard D. Nicklas***
Ghanbarnajad Nosratolah
Stephen A. O'Brien
Roy Wesley Orr, Jr.
Zainal Bin Osman
Gregory Lee Palmer
Leroy Parker
Gary Eugene Parrish
Robert Walter Patterson
William J. Phillips
Rickey J. Phipps
Charles Kenneth Pitts, Jr.**
Richard Alan Poglayen
Carl Pouncy
Thomas Powell*
Kendahl Gene Quade
Dana R. Quinn
Shafiqur Rahman
Dennis Eugene Rapp
Philip Jason Reece
Genevieve L. Reyes
Ronald A. Rhodes
Amir Reza Riahishiraz
Hamid Reza Riahishiraz
Neil O. Ripsch
Ernesto Rivero
Sammie L. Robinson
John T. Rooke III
Jack Thomas Rutter
Douglas W. Sartor
Alex Brian Schimp**
Hooshang F. Sharif
Harry E. Shiers
William Yoshinobu Shishido***
Warren B. Sidney
Paul R. Simms
Lester Simon, Jr.
Craig B. Skaler
Gerald P. Slocum
Dale Russell Smith
Jack L. Smittick
Joey Wade Spiller
Dirk Harold Stahl
Karen Lynn Steele
Hugh J. Stoops
James E. Stout, Jr.
Sammie B. Stout
Elizabeth Mary Sullivan
Howard V. Tait
Juan B. Calmendres Tamayo
James Erickson Taneyhill
Hernando Emilio Herrera Tello
Muhammad Zambri Bin Mohamad Tenang
Robert C. Thorne
Larry Ray Trafton
Dennis Alvin Trevillyan
Arnoldo Xavier Valencia
Steven D. Vander Burgh
Brent Douglas Van Der Vliet
Danilo D. Vicente
Pablo Herrera Villegas
Robert J. Ward
John Randall Weaver
Francis E. Weller
Kenneth Wells
Scott K. Weyant
Harold White
Gary Arthur Wigell
Kevin Arthur Wilkes
Donald R. Williams
Daniel Alson Wilson
Vincent Mark Winegardner
Brian Thomas Worsham
Michael E. Wundsam
Patrick C. Wurthman
Gary I. York
Lance Edward Young
Fariborz Zanbaghi
Raymond G. Zicopula

College of Human Resources

Samuel Goldman, *Dean*
Seymour Bryson, *Marshal*
Jerry Lorenz, *Usher*
Marc Riedel, *Asst. Usher*
Paul Lougeay, *Reader*
Jody Franklin, *Student Marshal*

Bachelor of Arts

Gerald P. Brownsberger
Joseph Hugh Colliflower
Mark Gerard Jarzemsky
Matthew Dean Langer
John F. Meyer, Jr.

Bachelor of Science

Nina Louise Bagby
Christine Ann Barazowski
Ellen F. Barr
Kimberley Anne Beirne
Sue Ann Carlson
William J. Carollo
Fred Holley Carter, Jr.
Joseph Terrence Connell
Thomas William Cronin
David Michael Dowling
Michael Fred Epstein
Gregory M. Fernandez
Laura Lynne Greer
Tina Renae Grounds*
Scott Hagensee
Sandra Jane Hall
George Keith Haskell
Theresa Jean Heinrich
Cheryl L. Hiatt
Shirley J. Hogsett
Moses Hulbert, Jr.
Kimberly Ann Jarosz
Bonita Jones
Monica M. Joost
Laurie Keats
Mary Kathleen Keefe
Anne Christine Loerch*
Robin Yvette Longstreet
Susan Maher
Naomi June Marnell
David Marzullo
Patricia A. Mc Namee
Donna Faye Mister
Staffon Dermon Morgan
Barbara A. Mowatt
Paul Thomas Murphy
John Samuel Otey
Jeffrey J. Pedro
Lou Ellen Pelcha
Theodore James Pfursich
Viboon Phemayotin
Wendy Lynn Pierce
Sherian Delaine Randle
Leslie Eugene Robertson
Scott William Schiefelbein
Catherine Siandwazi
Sheila K. Yonker Smith
Kenneth Dale Snider
Marianne T. Stone
Teresa Dee Stratton
Steven J. Sweeney
Curtis Darren Turner
Jodi Evonne Walter
Sandra Kay Terneus Wiehe
Krystin Jean Wilhelmsen
Pamela M. Yung
Mark William Zimmerman

College of Liberal Arts

Ernest Alix, *Associate Dean*
John Foster, *Marshal*
Howard Allen, *Usher*
Paul Angelis, *Asst. Usher*
Jack Hayward, *Reader*
Carolyn Gaitros, *Student Marshal*

Bachelor of Arts

Norshila Abdullah
Cynthia Ann Adams
Paula K. Alston-Brown
Henrynus Amin
James Gregory Baber
Kathryn M. Bair
Katherine Louise Baker
Brian Andrew Balke
Gary Andrew Bender
Todd Eugene Benedict
Mary Rose Boscaccy
Steven Alan Brenner
Joan M. Bretsch
David A. Byrne
Nick P. Calamos
William E. Clausen
Jerry D. Coffman
Edward David Conrad
Dawn M. Cowin
Kristy Lou Crews
Timothy M. Cumby
Daniel Durkin***
Pamela J. Elam
Margaret H. Ford
Eileen V. Franzen
Elizabeth Ann Freed
Martin F. Galloway
Julie Jean Geades
Robert Samuel George
Mary E. Gilbert
Debra Lynne Goldson
Michael P. Gossett
Petrus Francis Guriting
Malcolm Robert Haggerty
Marlene A. Hanson
Scott Fenimore Hicks
Thomas Carson Hollingsworth
Gabriella Margaret Horvath
Stephen M. Johnson
Juli Jones-Lawrence
Abdul Malek Mohd. Khair
Brad Herman Koldehoff
John Hampton Kromwell
Sam Kwee-Ting
William Edward Lahue
Elizabeth Joan Lawson
Rae Ann Lynch
Cheryl Jo Mabry
Wahi Anwar Bin Abdul Malek
Russell K. Mars
Patrick J. Mc Carthy
Rodney B. Mc Intosh
Jane Andrea Mc Kee
James Mc Michael
Ken Mc Sparin
Gregory J. Metz
William J. Meyer
Maureen A. Miller
Abdul Malek Mohd. Khair
Sachiko Nagashiba
Francis L. Niekrasz
Joshua David Notowitz
Edward M. Oresar
Susan Lee Patton
Bobby Shawn Peak
Mark J. Philbrick
Ronald Phipps
Sheila Hunter Pond
Ralph Douglas Purcell*
Jonathan Leslie Purvis
Rodney J. Qualls
Bernard C. Quandt, Jr.
Lydia Joan Ratcliffe
Janice E. Ringwald
Wes Rushing
Kevin R. Ryan
Mitsuharu Sato
Paul J. Scheibal
Traci Lynn Schurheck

Kim Scott
Larry W. Shacklee
Sarah Lane Shankland
Valerie Diane Shubert
Jeanne M. Sill
Neil J. Skipper
Mark John Sosnowski
Cheryl S. Steinberg
Mohd Noor Talib
Nicholas P. M. Thanasouras
Jan E. Thompson*
Evelyn Tincher*
Timothy G. Vrshek
Pamela Allyson Trail Warren
Randell P. Webster
Debra A. Wright
Esther Lee Nyut Yun

Bachelor of Science

James J. Grant

College of Science

Russell Dutcher, *Acting Dean*
Bruno Gruber, *Marshal*
William Nickell, *Usher*
Robert Zitter, *Asst. Usher*
William G. Dyer, *Reader*
Mary E. Richardson, *Student Marshal*

Bachelor of Arts

Noor Aini Abdulrashid
Idowu Olubuka Adeoye
Andrew L. Adler
Raihanah Mohd. Ali
Zahrah Alias
Bradley Keith Bernhard*
Barbara J. Brown
Robert E. Campbell-Manion
Lisa Kathleen Cauble
Mina Dadashzadeh
David John Dietrich
Teresa Davis Duling
Michael J. Gilbreath
Earl Leon Hatfield, Jr.
Tengku Hanidza Tengku Ismail
David A. Kallal
David Michael Ketzner
Timothy J. Lapsys
Robert A. Mc Cue
Thomas Andrew Minetree II
Othman Bin Mohamed
Karen Lynn Moore
James M. Muenz
Dana A. Norwick
Damon A. Peterson
Stephen F. Piotrowski
Timothy M. Radtke
Donald J. Reimbold
Mary Elizabeth Richardson
Tom M. Ross
Yomi G. Sarumi
William L. Savage
Robert C. Simon
Bruce E. Weaver
Katherine Randolph Wright
Alan John Zasi**

Bachelor of Science

Armando L. Alcalde
Patrick Kendall Allen
Lisa S. Brueggemann
Salvatore Michael Cascio
Ralph Thornton Defenbaugh
Jeffry Scott Elliott
Mark D. Emery
David Jay Falk
George R. A. Fields
Richard Gerard Henning
Michael Alan Hodgkinson
Brian Joseph Huber
Deborah Lynn Jaques
Lori Annette Jones
Janet Mary Kronwall
DeLaine Alice Lynch
Timothy M. Monroe
William L. Niemann
Eddie Anthony Pippin
Douglas Pottorff
Pine Price
Greg Prince
Tresa Nall Schmitz
Dale Roland Shuler
Barbara D. Smith
Karen Solarz***
Sheilawathy Subramaniam
Vernon V. Voyles
Gerald B. Walkington
Grace Alice Wathen
Randall Shane Young

School of Technical Careers

Harry G. Miller, *Dean*
Rod Broker, *Marshal*
Candy Evans, *Usher*
Alice Hees, *Asst. Usher*
Byron Johnson, *Reader*
Janice Radtke, *Student Marshal*

Bachelor of Science

Victor Bulmaro Adame
Ahmed Ahmod
Anthony G. Aleman
Edwin R. Apon
Franklin Masao Araki
Joyce Marie Ashford
Charles Eric Asplund
Mark Allen Austin
Daniel Patrick Baddeley
Daniel M. Bagley III
Debra Ellen Mc Alister Baldwin
David Allen Ballou
Richard Lee Banks
John W. Barrett III
Samuel Charles Beavers
Shaun Patrick Beck
Eugene E. Bell, Jr.
Thomas James Beltz
Bradley Roger Benson
Randall P. Berger
Diana Gail Bergman
Donna Marie Biggs
Jeffrey August Bock
Vance R. Bolin
Fernando B. Bonanni, Jr.
Thomas Joseph Bongiovanni
Mark Alan Borows
Richard Collin Boucher
Keith Charles Bozenda
Donald Wayne Brackin
Michele L. Breen
William B. Broach, Jr.
Donald Wilbur Brocker, Jr.
Nancy Broderick
Charles V. Brookshire
Terence Michael Bruce
Kaner Butler, Jr.
Marquez Felipe Angel Campbell
George Cannode
Larry Carlton
Michael W. Carr
Thomas John Carroll**

Charles E. Casey
Myrna C. Casey
Angelo Dion Casimiro
Michael Ray Chambliss
Mark James Cheatham
Mary Beth Christ
Anthony John Cicalla III
David Clark
Howard Patrick Clarke
James Wendell Clemmons
Barry Tod Cline
Richard L. Clinton
Daniel J. Coe, Jr.**
Bertran Alexander Cole
Geraldine R. Collins
Michael John Comford
Lori Sue Cooper
William Costello
Janice G. Cotter
David J. Daisy
Michael Allen Darby
Marty J. Daugherty
Alvin G. Davis
Cecilio Begosa De Jesus
Robert Allen Del Rosario
Cynthia Louise Dick
Jimmy Allen Dodd
Donald Dollar
Kevin Patrick Donaghey
Jeff D. Donaldson*
Nestor Corum Dorig
John C. Downey III
David Bradley Duensing
William Albert Durham, Jr.
Laura Kay Dyer
David Floyd Eddinger
Marian D. Elder
Phillip Elder
James Marcus Emerson*
Frank J. Esposito, Jr.
Mary Ellen Ettner
Eddie L. Ewing
Anthony Falden
Ricky Dean Farner
Rodney Jay Farnham
Ronald A. Farris
George William Fay
Brenda Ferrell
Gary Del Fiacco
Nancy M. Fields
Joseph H. Figura III*
Brenda M. Fikes
Heidi Fillmore-Patrick
David R. Fiore
Robert P. Fitzpatrick
Julio J. Fojo
Delva May Elizabeth Freeman
Richard Henry Freund
Frank C. Fuoti
Gnanapragasam Gabriel
Shelby Henderson Garner
Marcia R. Gascoigne
William Arthur Gates
Pamela Ann Gibson
Carl E. Gilliard
Vernand J. Glaser
David Leo Glass
Patti S. Golden
Donald W. Gosnell
Douglas Herman Grabenstetter
James Edmund Grady
David Gordon Gran
Jorge E. Grandela
JoAnn D. Green
Louis Vance Green, Jr.
Deborah Anne Greer
Steven L. Griffitts
Rodney D. Grimes
Steven Dale Groe
Gerald C. Grotberg
Matthew John Guenther
Rudy Gary Hamm
Elmer D. Hanners
Craig Steven Hansen
Kay Bridget Harman
Joel Allen Harmon
Darren M. Hayes
Ellis Howard Hedderly
Lisa Jean Heinemann
Larry E. Heisler
Steven D. Hemmers
Cheryl A. Hendrix
William Edward Hersh
Omeria D. Hinson
Shirley Rae Hoefs
Mark August Hoeller
Ronnie Holloway
Gregg H. Horstman
Larry E. Hoskins
Alan David House
Leslie R. Ingram
Vernon Ingram
Jerry Arlandall Jackson
Thomas Edward Jarosz
Elmer Lewis Jenkins
Charles Edward Johnson
Dennis Alan Johnson
Derek Riccardo Johnson
Dennis Ray Jones
Paul L. Jones
Robert Douglas Jones
Mark David Karnes
Richard Joseph Kattar, Jr.
Gerald Kells-Murphy
Kurt Alan Kennard
James Barton Kershner
Bobette T. Kieser
Robert J. Killackey, Jr.
James Arthur Kite, Jr.*
Herbert C. Klickner
Thomas M. Kohl
John Francis Kondratowicz
Stephen Norman Lanier
Steven Robert Lawless
Terry Michael Lawton
Agnes Huiling Lee
Gregory S. Leeson*
Guy James Leonard
Thomas V. Lerczak**
Bonnie M. Lewis
Rupert Fitzgerald Lindo
Calvin Eric Lo
Robert J. Lockhart*
Anne Christine Loerch*
Marilyn Flood Love
Richard W. Love
Kathie B. Lowery
Robert P. Maciaszek
Kelly James Mahoney
Robert J. Majnarich
Gary Michael Maltby
Janet M. Mancl
Paul A. Maplethorpe
Deane Morris Marshall
David John Martin
Paul Benard Martin
Robert P. Maru
Faaiutausaga Mauga
Marge Marie Mayer
Edward Lee Mc Cartney
Carol Jenet Mc Clure
Jack L. Mc Cormick
Michael Mc Cormick
Susan Lynn Mc Donald
Thomas James Mc Ellin
Kent W. Mc Mackin
Stephen Martin Mc Nicholas
Robert James Mc Quay, Jr.
Tarron J. Meerschant
Eric Gerard Meier
Gene E. Meinen
Anthony Mendoza
Michael Francis Meschler, Jr.
Jane Erin Migielicz
Richard J. Mikel
Brett Arlen Miller
Henrietta Miller
John W. Mitchell
Mark Dennis Mitchell
James Randall Moore
Eva Ines Morales
Henry R. Moran

Mark Francis Moriarty
Gervase William Motes
Victor Moy
Terrence Michael Murray
Donna June Neal
Steven Mark Nichols
Charles Wesley Nicholson IV
Claudette Dealine Nichols-Simon
Michael D. Nickols
Theresa Stephanie Niewinski
Anthony P. Noreiga
Richard Scott Norris
Archibald Frederick O'Brien III
Yvonne Pauline Odom
Terry William Oldfield
Joseph B. O'Neill, Jr.
Paul M. Orlove
Michael James O'Rourke
Steve Jackson Overstreet, Jr.
Daniel James Pacheco
Peggy Atteberry Parker
Harry R. Pearson
Judi Lynne Peterson
Kurt F. Peterson*
Paul E. Peterson
Johnny A. Philbin
Brenda Jean Phillips
Warren Walter Plamann
Jan C. Podrebarac
Curtis Eugene Poole
Jerry Pope
Lynn W. Pope
Leon Philip Poznanski
Deborah Lorelle Preiss
Calvin C. Presley
Randy Lee Price
William Gregory Puckett
Robert H. Quinter, Jr.
Janice A. Radtke
Jack Eugene Redding II
Shirley A. Reed
Noreen Richards
Ponder Fontaine Richardson
James Francis Richerson
Brian J. Ricketts
Osama Abdel Rahman Rimawi
Julio Rivera
James L. Robb
James Franklin Roberts
Richard Martin Robinson
Norman Thomas Rogers
Robert Frank Rogers
Ronald H. Rushdoony
Kevin J. Rynders
Gary P. Saenger***
George Frank Sainer
Edward Anthony Salcedo**
Franklin R. Salerno
Komes Salifa
John A. Sandoval
Paul Alan Sasser
Kathy A. Sawyer
Alvin Van Scarbrough
Thomas R. Schneider*
Donald P. Schuman
Gregory L. Schuman
Mack Frank Scott
Michael Donald Sembach
Michael Dwight Sesic
Michael T. Simmons
Charles Edward Sloan
David A. Smith
Nigel Oliver Smith*
Jay A. Sonnenberg
Dawn Marie Sordyl
Erwin Auguster Spencer
William Carl Staiger
James M. Stephens
Leslie Ruth Stern
Jerry Stewart
William Leroy Storey
Joseph H. Stout, Jr.*
Richard John Tarulis
Sheila Denise Tate
Robert Adderson Taylor
William Taylor, Jr.
Teodoro R. Tenorio
Karla L. Thierry*
Michael L. Thigpen
Angelos N. Thomas
Henry D. Tindall, Jr.
David Wendell Tomlinson
James Henry Tooker
Pilar Antonia Toole
Christine Touris
David John Traiforos
Michael Mitchell Treece
Eric Todd Trimas
Jeffrey Wayne Trimmer
Michelle Erika Trimmer*
George R. Trindle
Randoulph Turner
James Earl Ungard
Lamberto B. Vallar
Gustavo A. Vela
Andrew Vivas Villena
Thomas Von Bergen
Elizabeth A. Vucic
Jon M. Waage
Kerry Alan Wagener
Jean E. Walker
Thomas E. Walker
Joseph Ray Wampler
Sheryl L. Washington
Danny R. Weakes
John Thomas Wedler
Dana Lynn Weil
Clarence E. Wells
Maitland O. Westbrook III
Clarence White
Joe Nathan White
Michael Edward White
Walter R. Whiteaker
Robert A. Whitman
Clarence E. Wilcox
Mary L. Williams
Melvin Walter Williams
Robert Thomas Wilson
Vivian Everett Winborn
Daniel W. Windett
Lorraine Joanie Winteekamp
Jeffrey Brad Winters
Thomas Michael Woessner
Eugene Edward Wolbert
Sandra M. Woodsmall
Mary E. Worley
David M. Wozniak
Bruce O. Wright, Jr.
Rick E. Wulf
Martin Phillip Wyland
Lisa Diane Yearian
Gregory S. Young
Roosevelt Young
Rick E. Zakaras
Maurice Emile Zeigler
Stephen John Ziaja
Vincent W. Ziegler

University Studies
Marie Kilker, *Director*

Bachelor of Arts

M. Geraldine Tripp Larson
Cynthia Joan Vaughan*

Bachelor of Science

Stanley E. Brase
Vanessa Lynn Brown
Fred Lynn Ervin
Rodney Ray Groff
Marcena Ann Holman
Randal A. Huddleston
Frank Love
Allison Morales
Daniel P. Nadler

Peter Nelson
Walter A. Nickerson
Christine Holler Robbins
Jane Marie Tucker
Mark Scott Williams

Candidates for the Associate Degree

School of Technical Careers

Harry G. Miller, *Dean*
Rod Broker, *Marshal*
Candy Evans, *Usher*
Alice Hees, *Asst. Usher*
Byron Johnson, *Reader*
Janice Radtke, *Student Marshal*

Associate in Applied Science

Joseph Loren Adams
Ahmed Ahmod
Jeanne Ellen Aldroubi*
Barry Robert Anderson*
Jeffrey G. Anderson
Daniel M. Bagley III
James T. Balsitis
Bernard Neil Baltz
Richard Lee Banks
Daniel Scott Barber
Martin Philip Belcke
Kim Karrene Bennett
Sandra L. Berry
Paula L. Bierman
Beth Boester***
Daniel Joseph Bogusz
Terry L. Boling
Derek Andre Booker
Roberta C. Bottom*
Craig Allen Bradley
Juli Lynn Bram
Barry Duane Brandt
Bruce W. Brda*
Robert W. Breisch
Scott Eric Bridges
Bevley E. Bullard, Jr.
Donna Marie Bullman
James F. Burns
Michael W. Carr
David Michael Casebeer
Brian James Caskey
Michael Ray Chambliss
Christina M. Chatton
Teresa Marie Clifford
Barry Tod Cline
Scott D. Conlin
Julie Ann Cook
Elaine Anne Cooper
Eugene G. Coppotelli
Janice G. Cotter
Alton Cougill
Charles Mathias Dale
Tolliccia Lernae Davis
Nathaniel Dear
Jean Marie De Fries
Christopher A. De Marco
Gary A. Dengler
Brenda Jean De Vries
Frank Jeff Di Benedetto
Thomas C. Dickerson
Charles S. Ditchman
Lisa J. Domke
David Bradley Duensing
Martin Dean Dull
Laura Kay Dyer
Douglas William Eberling
Mary Ellen Eckstein
Vicky Marie Elliott
Mark Joseph Epich
Ross Edmund Ewalt
Julie A. Ferguson
Gary Del Fiacco
Brenda M. Fikes
Michael Christopher Fitschen
Cynthia R. Frazer*
Timothy John Frost
Ginger Leigh Funk
Lisa L. Funkhouser
George Richard Gagesch
Ellen Lewis Giovanetto
Theresa L. Glasser
Michael C. Glazik
Elizabeth Ann Gossell
Edwina S. Gower
David Gordon Gran
Roger S. Greene, Jr.
Jeffrey J. Groch
Pamala A. Gurney
William Herbert Gustafson
Sheri Sue Hagemann
Harry A. Hartley III
Kevin Patrick Hartnett
Lee Hill
Randall J. Hines
James Larry Holder
Farhad Houdei
Randi C. Houston
John Lewis Howe, Jr.
Mark David Huggins
Patricia J. Hull*
Steven M. Iverson
Kelly M. Jessop*
Larry P. Johnson
Mary Ann Johnson
William E. Johnson
Elizabeth Jones
Ronald Charles Jones
Mark David Karnes
Carl A. Kaskie
Ricky Lee Kelley
Kurt Alan Kennard
Kenneth E. Kent
Sandra M. Kessinger
Phillip Daniel Klein
Michael K. Koeppen
Richard L. Kortkamp
Henry Kure, Jr.
Dale Allen Kurrus
Marilyn Renee Lane
Michael E. Langston, Sr.
Mary L. Lee
Harold Wayne Lentz, Jr.
David D. Lewis
Timothy P. Linduska
James W. Lundberg
Robert J. Majnarich
Lee Hiu Man
Michael Joesph Maras
Rodney W. Marlow
John Nicholas Maroso
David John Martin
Daniel Ivan Mattingly
Julie Ann Maxheimer
Jack L. Mc Cormick
Trina Michelle Mc Coy
Eileen D. Mc Elligott
Eric Jerome Mc Ewen
William Alan Mc Nabb
Brian Eric Mc New
Mark David Messenger
Jane Erin Migielicz
Yamauchi Mitsuo
Jeffrey W. Molitor
George Mondanos

Richard D. Moore
Alan L. Morgan
Mark Francis Moriarty
Victor Moy
Paul Thomas Murphy
Andre Dion Newsome
Charles Wesley Nicholson IV
Eric Richard Nitsche
Jeannie Lynn Nogan
Thomas Maximus O'Connor**
Mark Thomas Otoole
Casey Edward Overturf
Jeffrey Wayne Owens
Brenda Jean Palmer
Eric L. Palmer
Kimberly Kay Parker
Philip R. Parks
Arno B. Peterson
Scott Plunkett
Kathryn Ann Pohlman
Bruce Allen Polk
Christopher A. Pruitt
Gregory J. Radtke
Ralph J. Randin
David B. Reaver
Jeffrey G. Rehkemper
Carl J. Renner
Jeffrey L. Rhine
Debra Lee Richardson
Joe Edward Richardson
Sheary J. Robinson
Jay Christopher Rud
Minda Sue Rufus
Brett David Runner
George Frank Sainer
Matthew William Salmon
George James Sasek
Jeffrey Savage
Russell F. Schaller
Daniel C. Schmidgall
Deborah Joan Schmidt
Carola M. G. Schrader*
Scott Alan Schuster
Robert M. Shankland
Thomas Joseph Simon, Jr.
Steven L. Sisko
Wesley Robert Smith
Jay A. Sonnenberg
Thomas L. Spiller
William Carl Staiger
Glen Arthur Stark
Mark Stephen Styninger
Judy Marie Suchomski
Patsy C. Sullivan
Vickie Lynn Suttle
Teri Anne Tebelman
Cynthia M. Tennant
Karla LeAnn Thierry*
Michael Mitchell Treece
Terry Lynn Trykall
Mark Thomas Vaught
William Joseph Venatta
Patricia Lynn Ward
Stephen E. Ward
Dana Lynn Weil
Michael Edward White
William F. White
Robert A. Whitman
Darryl W. Wieland
Marshall Bruce Wilcox
Barry Glenn Wilson
Janice Beneke Wisniewski
Brent Edward Wood
Gene Guy Woollett
Bruce O. Wright, Jr.
Ellen Kay Young
Stephen John Ziaja
Mary Margaret Zielinski

Necrology, 1982-1983

Orville Alexander
Professor (Emeritus) of Political Science
September 18, 1982

E. Louise Bach
Assistant Professor (Emerita) in the University School
January 31, 1983

Julia Minnette Barber
Assistant Professor (Emerita) of English
September 14, 1982

Bruno W. Bierman
Coordinator (Emeritus) of Student Work and Financial Assistance
September 19, 1982

David K. Bliss
Associate Professor of School of Medicine-Behavioral and Social Sciences
April 10, 1983

Thurman L. Brooks
Assistant to the Vice President for Campus Services
April 1, 1983

John J. Brown
Visiting Assistant Professor of Industrial Technology-Military Programs
June 25, 1983

Cleo Dorris Carter
Associate Professor (Emerita) of Student Teaching
December 30, 1982

William Wilson Coker
Professor of Music
August 26, 1982

Charles T. Crowe
Instructor (Emeritus) in the School of Technical Careers
December 13, 1982

Fred H. Denker
Professor (Emeritus) of Music
January 2, 1983

Sherwood A. Fehm
Associate Professor of Art
July 9, 1983

Risieri Frondizi
Professor (Emeritus) of Philosophy
February 23, 1983

Virginia H. Harrison
Professor (Emerita) of Nursing
August 12, 1982

Elizabeth C. Meehan
Assistant Professor (Emerita) of the University School
April 26, 1983

Bruce W. Merwin
Professor (Emeritus) of Education
February 28, 1983

James E. Murphy
Assistant Professor of Journalism
May 16, 1983

John J. Paterson
Associate Professor (Emeritus) of Agricultural Education and Mechanization
September 7, 1982

Bluford M. Sloan
Assistant Coordinator (Emeritus) of Student Work and Financial Assistance
October 2, 1982

Herman J. Stoever
Professor (Emeritus) of Thermal and Environmental Engineering
May 12, 1983

Daniel M. Sutter
Assistant Professor of Curriculum, Instruction and Media
January 17, 1983

Charles D. Tenney
University Professor (Emeritus)
April 4, 1983

Otis B. Young
Professor (Emeritus) of Physics and Astronomy
June 2, 1983

Faculty and Administrative/Professional Staff Retiring 1982-1983

Thirty-Five Years of Service

William E. O'Brien
Professor of Recreation

Thirty-Four Years of Service

C. William Horrell
Professor of Cinema and Photography

William M. Lewis
Professor of Zoology

Thirty-Three Years of Service

James A. Diefenbeck
Professor of Philosophy

William E. Simeone
Professor of English

Thirty-Two Years of Service

I. P. Brackett
Professor of Communication Disorders and Sciences

Thirty-One Years of Service

Anna Carol Fults Khattab
Professor of Vocational Education Studies

Thirty Years of Service

Thomas J. Watson
Bursar

Twenty-Seven Years of Service

Melvin S. Brooks
Associate Professor of Sociology

John M. McDermott
Director of Labor Relations

Twenty-Six Years of Service

George L. Criminger
Special Assistant in Personnel Services

Edwin C. Galbreath
Professor of Zoology

Mary Jane Grizzell
Assistant Professor of Music

Joseph C. Wilson
Professor of Mathematics

Twenty-Five Years of Service

Roland Keene
Professor of Higher Education

Davis J. Pratt
Lecturer in Comprehensive Planning and Design

Twenty-Four Years of Service

Glenn E. Wills
Associate Professor of Continuing Education

Twenty-Three Years of Service

Doris Sewell Turner
Academic Adviser in Office of Teacher Education

Twenty-Two Years of Service

Loren B. Jung
Professor of Higher Education

Twenty Years of Service

Roderick Dean Gordon
Professor of Music

Nineteen Years of Service

John P. Casey
Professor of Curriculum, Instruction and Media

Eighteen Years of Service

Joseph H. S. Chu
Assistant Director of Regional Research and Service

Seventeen Years of Service

John D. Barnes
Coordinator of Student Work and Financial Assistance

Elizabeth C. Hillegas
Academic Adviser in Pre-Major Advisement

Sixteen Years of Service

Robert H. Dreher
Associate Professor of the School of Law and of the Center for the Study of Crime, Delinquency and Corrections

Jewell Friend
Professor of English and Dean of General Academic Programs

John E. King
Professor of Higher Education

Fifteen Years of Service

John F. Hayward
Professor of Religious Studies

Commencement Committee

Walter Schmid, *Chair*
Gerald Coorts
Walter Henneberger
Donald MacDonald
Leslie Sloan

Published for the Office of Admissions and Records by University Graphics with photocomposition by Printing/Duplicating Service, Southern Illinois University at Carbondale. Printed by Phillips Brothers Printers, Springfield, Illinois.

83064

SOUTHERN ALMA MATER

CLARKE MORGAN

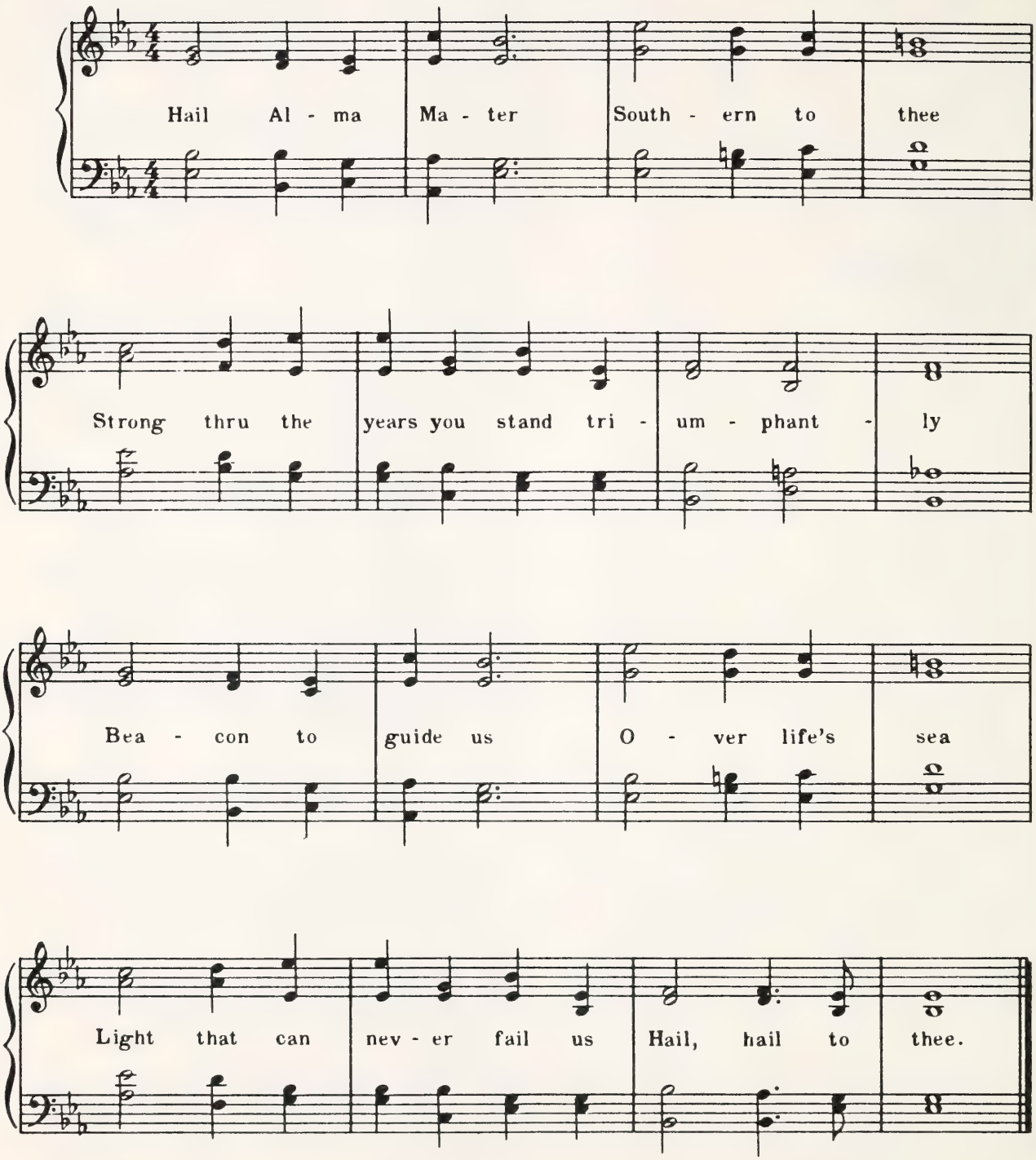

Copyright 1957 by Board of Trustees, Southern Illinois University

Southern Illinois University at Carbondale

Commencement

May 12, 1984

Commencement

May 12, 1984

Southern Illinois University at Carbondale

When its doors were first opened in 1874, Southern Illinois University at Carbondale was a place where dedicated teachers and scholars believed that their graduates should be prepared to make useful contributions to the health and strength of society. This is still our intention. Outstanding departments, distinguished faculty, thorough and often inspired instruction, and a thoughtful blending of old wisdom with new knowledge have become the hallmarks of the University.

Because this is true, we can point with pride to our alumni, many of whom are distinguished scholars, business leaders, artists, and public servants, and many more of whom are essential to organizations and communities throughout the nation.

Knowing that classroom learning is only one facet of education, we help students learn to play through intramural sports, training in crafts, outdoor activities for individuals and groups, a variety of musical organizations; learn to help themselves through wellness education, physical fitness training, and counseling; learn to help others through fraternal, community service, political, and volunteer groups; learn to see and know their surroundings through hands-on projects, field trips, lectures, and excursions of their own.

In encouraging students to explore the avenues and byways of knowledge and experience, our aim is to expand their view of the world in such a way that, while they focus on the particulars of their careers, they will be able to see their lives and their work in the broad context of the communities and the world they will be inhabiting.

Board of Trustees

Name	*Home Town*	*Term Expiration*
David Berry, *Student Trustee*	Edwardsville	1984
Ivan A. Elliott, Jr.	Carmi	1985
Crete B. Harvey	Sterling	1987
Sharon Hutcherson, *Student Trustee*	Carbondale	1984
Carol Kimmel, *Secretary*	Moline	1989
William R. Norwood	Rolling Meadows	1989
Harris Rowe, *Chairman*	Jacksonville	1989
A. D. Van Meter, Jr., *Vice-Chairman*	Springfield	1987
George T. Wilkins, Jr.	Edwardsville	1985

Kenneth A. Shaw, *Chancellor*
The Southern Illinois University System

Albert Somit, *President*
Southern Illinois University at Carbondale

Contents

Southern Illinois University at Carbondale . . . ii

Board of Trustees . . . ii

Contents . . . iii

Order of Exercises
Morning Program / 8:30 o'Clock . . . 1
Morning Program / 11:00 o'Clock . . . 2
Afternoon Program / 2:30 o'Clock . . . 3

Honorary Degree
Doctor of Science . . . 4

Candidates for the Doctor's Degree
Graduate School . . . 7
Doctor of Philosophy . . . 7
Doctor of Rehabilitation . . . 14

Candidates for the Juris Doctor Degree
School of Law . . . 15
Juris Doctor . . . 15

Candidates for the Specialist Degree
Graduate School . . . 17
Specialist Degree . . . 17

Candidates for the Master's Degree
Graduate School . . . 19
Master of Accountancy . . . 19
Master of Arts . . . 19
Master of Business Administration . . . 21
Master of Fine Arts . . . 22
Master of Music . . . 22
Master of Public Affairs . . . 22
Master of Science . . . 23
Master of Science in Education . . . 28

Candidates for the Bachelor's Degree
School of Agriculture . . . 33
Bachelor of Science . . . 33

College of Business and Administration ... 34
Bachelor of Science ... 34
College of Communications and Fine Arts ... 38
Bachelor of Arts ... 38
Bachelor of Fine Arts ... 39
Bachelor of Music ... 39
Bachelor of Science ... 39
College of Education ... 41
Bachelor of Music Education ... 41
Bachelor of Science ... 41
College of Engineering and Technology ... 46
Bachelor of Science ... 46
College of Human Resources ... 50
Bachelor of Arts ... 50
Bachelor of Science ... 51
College of Liberal Arts ... 52
Bachelor of Arts ... 52
Bachelor of Science ... 54
College of Science ... 55
Bachelor of Arts ... 55
Bachelor of Science ... 55
School of Technical Careers ... 56
Bachelor of Science ... 56
University Studies ... 61
Bachelor of Arts ... 61
Bachelor of Science ... 61

Candidates for the Associate Degree
School of Technical Careers ... 63
Associate in Applied Science ... 63

Faculty / Staff Service Awards
Thirty-five Years of Service ... 67
Thirty Years of Service ... 67
Twenty-five Years of Service ... 67
Outstanding Teaching Awards, 1983-84 ... 67
Alumni's Great Teacher, 1983-84 ... 67

Commencement Committee ... 67

Southern Alma Mater ... 68

Order of Exercises

Morning Program / 8:30 o'Clock

Processional
Pomp and Circumstance, Composer Edward Elgar

Invocation
Rev. Steven R. Lobacz, *Minister*, Wesley Foundation

Greetings and Introduction of Platform Party
Albert Somit, *President*

Presentation of Candidates and Conferring of Baccalaureate Degrees
John C. Guyon, *Vice President for Academic Affairs and Research*
Albert Somit, *President*

Keith R. Sanders, *Dean*, College of Communications and Fine Arts
Donald L. Beggs, *Dean*, College of Education
Samuel Goldman, *Dean*, College of Human Resources
James F. Light, *Dean*, College of Liberal Arts
Lillie Lockhart, *Director*, General Academic Programs

Welcome from the Alumni Association
W. Ray Mofield, *President*, Alumni Association

Benediction
Rev. Steven R. Lobacz, *Minister*, Wesley Foundation

Recessional
Music for a Ceremony, Composer John J. Morrissey

Order of Exercises

Morning Program / 11:00 o'Clock

Processional
Pomp and Circumstance, Composer Edward Elgar

Invocation
Don Wooters, *Minister*, Western Heights Christian Church

Greetings and Introduction of Platform Party
Albert Somit, *President*

Presentation of Honorary Degree
John C. Guyon, *Vice President for Academic Affairs and Research*
Albert Somit, *President*
Kenneth A. Shaw, *Chancellor*
Harris Rowe, *Chairman*, Board of Trustees

Commencement Address
Dr. Fred Basolo, *Morrison Professor of Chemistry*, Northwestern University

Presentation of Candidates and Conferring of Graduate School and School of Law Degrees
John C. Guyon, *Vice President for Academic Affairs and Research*
Barbara C. Hansen, *Dean*, Graduate School
Dan Hopson, *Dean*, School of Law
Albert Somit, *President*

Welcome from the Alumni Association
W. Ray Mofield, *President*, Alumni Association

Benediction
Don Wooters, *Minister*, Western Heights Christian Church

Recessional
Music for a Ceremony, Composer John J. Morrissey

Order of Exercises

Afternoon Program / 2:30 o'Clock

Processional
Pomp and Circumstance, Composer Edward Elgar

Invocation
Don Wooters, *Minister*, Western Heights Christian Church

Greetings and Introduction of Platform Party
Albert Somit, *President*

Presentation of Candidates and Conferring of Baccalaureate and Associate Degrees
John C. Guyon, *Vice President for Academic Affairs and Research*
Albert Somit, *President*
Kenneth A. Shaw, *Chancellor*

Gilbert H. Kroening, *Dean*, School of Agriculture
Thomas G. Gutteridge, *Dean*, College of Business and Administration
Kenneth E. Tempelmeyer, *Dean*, College of Engineering and Technology
Russell R. Dutcher, *Dean*, College of Science
Harry Miller, *Dean*, School of Technical Careers

Welcome from the Alumni Association
W. Ray Mofield, *President*, Alumni Association

Benediction
Don Wooters, *Minister*, Western Heights Christian Church

Recessional
Music for a Ceremony, Composer John J. Morrissey

Doctor of Science

Fred Basolo

Dr. Basolo, a native of Southern Illinois, was born in the small mining town of Coello. His Parents had immigrated to this region from Italy. He received his Bachelor of Education degree from Southern Illinois Normal University in 1940, and took his advanced degrees in chemistry at the University of Illinois in the emerging new subdiscipline of "coordination and organometallic chemistry."

In 1946, Professor Basolo joined the chemistry faculty of Northwestern University—after gaining three years of experience in industrial research. He taught chemistry at Northwestern for almost forty years, and earned the reputation of being an outstanding teacher. In 1980, he was appointed Morrison Professor of Chemistry at Northwestern University.

Professor Basolo has also made extensive contributions to chemistry education as an author of textbooks. These books, which have been translated into Japanese, Russian, German, Italian, Polish, Spanish, Korean and Malaysian, bear testimony to his influence in the field of inorganic chemistry as being both international in scope and long in duration. His writings show a sensitivity for the needs of young chemists who are on the thresholds of their careers. In 1981, he received the prestigious James Flack Norris Award in Chemical Education for significant advancement of chemistry education.

In addition to textbooks, Dr. Basolo has authored approximately 300 scientific publications. These writings have established him worldwide as a leader in research endeavors in inorganic chemistry. The American Chemical Society, which is the foremost professional organization for chemists in the United States, has recognized his pioneering efforts by presenting him with the ACS Award for Research in Inorganic Chemistry (1964), as well as the ACS Award for Distinguished Service in Inorganic Chemistry (1975). The fact that he was chosen as the first recipient of the Bailar Medal Award (1972) further testifies to his preeminence in the field of inorganic chemistry.

By establishing the essential role played by transition metals in living systems, Dr. Fred Basolo achieved international recognition as one of the prime architects of modern organometallic chemistry. Largely because of his work, scientists now have a clearer understanding of how hemoglobin is able to transport oxygen to living tissues. This knowledge has permitted the development of some wholly synthetic non-iron compounds which mimic hemoglobin in their ability to act as oxygen carriers.

Professor Basolo is a member of many professional organizations and serves on the editorial boards of numerous journals in the field of inorganic chemistry.

During 1983, he was elevated to the presidency of the prestigious American Chemical Society. He was honored as a resident of Illinois by the House of Representatives Resolution No.: 686, and was elected a member of the National Academy of Sciences and of the American Academy of Arts and Sciences. He has earned numerous other honors, including Guggenheim and National Science Foundation Fellowships.

Throughout his life, Professor Basolo has brought distinction to his field of study, to the State of Illinois, and to SIUC, his Alma Mater. Southern Illinois University thus finds it fitting and proper to bestow upon Professor Fred Basolo the honorary degree, Doctor of Science, for his unique contributions to research and education in the field of inorganic chemistry.

Candidates for Degrees

The following list contains the names of candidates for degrees, the granting of which is contingent upon successful completion of all requirements for the degree.

One asterisk after a name indicates that the candidate is being graduated with honors, two asterisks indicate high honors, and three asterisks indicate highest honors.

Candidates for the Doctor's Degree

Graduate School

Barbara C. Hansen, *Dean*
Michael R. Dingerson, *Marshal*
Patricia L. Carrell, *Usher*
Richard E. Falvo, *Asst. Usher*

Doctor of Philosophy

Cindorella Abell
Education, Dr. Doris C. Dale
The Learning Resource Programs in Ohio's Public Independently Governed Two-Year Colleges: A Status Study

Elijah Fraylor Akhahenda
Journalism, Dr. Sharon M. Murphy
The Nationalization Factor: A Comparative Content Analysis of Zambian and Tanzanian Newspapers Before and After Nationalization

Yassin Bin Amit
Education, Dr. John R. Verduin, Jr.
The Historical Development of Teacher Training Colleges in the State of Sabah, East Malaysia: 1952-1983

Allen Franklin Anderson, Jr.
Political Science, Dr. Albert P. Melone
Plea Bargaining Rates in North Carolina: Some Determinants of Variability

Patrick Arthur Auman
Education, Dr. Robert S. Gold
The Occupational Satisfaction Level of Nurses in Two Rural Hospital Settings: An Administrative Concern

Myrna Ayala
Communication Disorders and Sciences, Dr. Barry M. Prizant
"Verbalism" in the Language of Visually Impaired Children

Kenneth A. Barrick
Geography, Dr. Ronald I. Beazley
Measurement of Wilderness Benefits and Option Value, with an Application to the Washakie Wilderness, Northwest Wyoming

Mary Ann Bessmer
Psychology, Dr. John A. McKillip
The Relationship of Self-Reported Problems and Drinking Among College Students

David L. Biscardi
Psychology, Dr. Thomas R. Schill
The Relationships Between a Measure of Narcissistic Traits and Defensive Style, Machiavellianism, and Empathy

Frances H. Bliss
Education, Dr. Margaret K. Hill
An Investigation of the Relationship of Internal/External Locus of Control and Specific Reading Achievement Scores of Third and Fourth Grade Students

Ronald E. Blosser
Education, Dr. John J. Cody
The Roles and Functions, and Preparation of Disabled Student Service Directors in Higher Education

Gail Burger Brackett
Education, Dr. Loren B. Jung
Educational Preparation Opportunities for Institutional Research Practitioners

Fred E. Bradley
Education, Dr. Elmer J. Clark
A Comparative Analysis of Perceptions of School Board Presidents and Superintendents in Missouri Concerning Legislation Dealing with Local Effort Compliance

Patricia Ann Brumley
Education, Dr. John E. King
Career Planning and Placement Center at Southern Illinois University at Carbondale 1874-1980

Rolland David Carlson
Botany, Dr. Donald R. Tindall
The Distribution, Periodicity, and Culture of Benthic/Epiphytic Dinoflagellates in a Ciguatera Endemic Region of the Carribbean

Jerome Carpenter
Philosophy, Dr. Stephen Thomas Tyman
Mind as Absolute Negativity in Hegel

Candy V. Cash
Education, Dr. Dale E. Kaiser
Illinois Teachers, 1982-83: Profile and Trends

Randall J. Cohrs
Microbiology, Dr. Hassan Rouhandeh
The Molecular Biology of Herpesvirus sylvilagus

Donelda Ann Cook
Psychology, Dr. Janet E. Helms
A Survey of Ethnic Minority Clinical and Counseling Graduate Students' Perceptions of Their Cross-Cultural Supervision Experiences

H. Lynn Cundiff
Education, Dr. John R. Verduin
A Comparison of Roles and Tasks between Randomly Selected NCAA Division I, Division II, and Division III Athletic Directors

Janice Sharon Curtis
Education, Dr. Bruce R. Swinburne
Programming Among Selected Illinois Universities

Thomas Dean Davenport
Education, Dr. Marcia A. Anderson
Indentification and Validation of Vocational Student Organization Competencies for Pre-Service Vocational Teacher Education Students

Kathleen Phillips Doyle
Education, Dr. Robert D. Russell
Senior Olympics: A Profile of Selected Participants

Ellen Dugan-Barrette
English, Dr. William E. Simeone
Derogatory Attitudes Toward Women: The Latin Elegies and Ten of John Donne's Songs and Sonnets

Scott David Ellis
Education, Dr. John E. King
Intercollegiate Athletics as Perceived by Selected Administrators in Member Institutions of the National Association of State Universities and Land-Grant Colleges

Grace Reid Epps-Puglisi
Education, Dr. Malvin E. Moore, Jr.
Functions of Minority Medical Educators as Perceived by Minority Medical Educators, Students, and Pre-Medical Advisors

Ingrid Gadway
Education, Dr. Emil R. Spees
Possibilities and Boundaries of the University Ombudsman

Janet Frances Gillespie
Psychology, Dr. Janet E. Rafferty
Modeling as a Teaching Strategy for Preacademic, Self-Help and Cooperative Behaviors

Dennis Michael Golden
Education, Dr. Larry A. Good
A Comparison of the Translational and Rotational Kinematics of Increasing Rotation in Springboard Diving

Larry Ray Goldsmith
Education, Dr. Dean Stuck
Diagnostic Overshadowing: As Demonstrated in Single and Multiple Handicaps and Diagnostician Experience

William Barbosa Gomes
Education, Dr. Emil R. Spees, Dr. Richard L. Lanigan
Experimental Psychotherapy and Semiotic Phenomenology: A Methodological Consideration of Eugene Gendlin's Theory and Application of Focusing

David Mark Grove
Education, Dr. John J. Cody
Understandability of Psychological Terminology Used in Written Psychological Reports for Teachers, School Psychologists, and Parents of Child Clients

Mohammed Asad Haider
Education, Dr. William E. Shelton
The Observance of Selected Equal Rights Laws and Anti-Discrimination Laws in Selected Public Universities as seen through a Study of Selected U.S. Supreme Court Decisions

Ziad Hakim
English, Dr. Richard F. Peterson
Materialism in Selected Novels by Howells, James and Dreiser: A Study

Clarence L. Hall
Education, Dr. Bill G. Gooch
The Effects of Technology on the Development of Regional Air Carriers in the United States, 1945-1978

Ralph L. Harnishfeger
Zoology, Dr. W. D. Klimstra
Influence of Harvest Rate on the Ecology of Farm Pond Muskrats

Lonnie Michael Hart
Education, Dr. John F. Huck
Assessing Probability and Impact: The Illinois State Board of Education's Vocational Sex Equity Program and Student Selection of High School Courses

John James Haule
Journalism, Dr. Joseph P. McKerns
Press Freedom in Colonial Tanganyika and Post-Colonial Tanzania 1930-1967: A Framework for Research in African Journalism History

Carolyn Rae Hawkins
Education, Dr. John R. Verduin
Enrollment Patterns of Adult Learners in a Specific Community College Setting

Joel Richard Heerboth
Psychology, Dr. Nerella Ramanaiah
Development and Validation of an Irrational Beliefs Inventory

Kenneth Andrew Heischmidt
Education, Dr. Michael Altekruse, Dr. Harry Daniels
Relationship among Leadership Style and Completion of Developmental Tasks, Major, and Gender

Kathryn Agnes Henningson
Education, Dr. Robert S. Gold
A Computerized Marijuana Decision Maze: Expert Opinion Regarding Its Use in Health Education

Richard L. Hildreth
Education, Dr. Michael K. Altekruse
A Study of the Relationship between Golconda Civilian Conservation Corps Members' Behavior and the Phases of the Moon

Leslie Alan Hook
Zoology, Dr. Eugene A. LeFebvre, Dr. Jeffery M. Giddings
Effects of Coal Liquefaction Product on Zooplankton Community Structure in Ponds

John Foy Hoppe
Chemistry, Dr. Herbert I. Hadler
Assay of Orthosilicate in the Presence of Polysilicate by Selective Extraction of 12-Molybdosilicic Acid

Linda Rose Hubbard
Education, Dr. Norma J. Ewing
The Perception of Male Administrators Toward Female Administrators in Public Schools

M. Ashraful Islam
Chemistry, Dr. Gerard V. Smith
Catalytic Oxidation: Heterogeneous Catalytic Ozonation and the Reaction of Oxygen with Osmium-Carbohydrate Polymers

Lucinda Ann Jackson
Botany, Dr. John Yopp, Dr. George Kapusta
Influence of Flurazole Safener on Acetochlor Herbicide Action in Grain Sorghum

James Frederick Jereb
Education, Dr. Arthur L. Casebeer
A Survey of Adult Education Programs in American Museums

George Carl Johnson
Journalism, Dr. Harry W. Stonecipher
Special Privilege for an Autonomous Press: Justice Stewart's Structural Approach

Timothy C. Johnston
Microbiology, Dr. Jack M. Parker
Sequencing Mistranslated MS2 Coat Protein

Oma Dorris Jones
Education, Dr. Emil R. Spees
A Twelve State Comparison of Selected Characteristics of Male and Female County and District Extension Service Personnel for Promotion into Middle Level Administrative Positions, 1979

Thomas Joseph Jurkanin
Education, Dr. Richard F. Bortz
An Evaluation of the Relationship between Police Officers' Prior Educational Training and Work Experience and Their Attained Levels of Job Knowledge

Vichai Kangkun
Education, Dr. Charles B. Klasek
Learning Resources Center Concept: Implication of its Functions to Media Programs in Teachers' Colleges of Thailand

Leah Eileen Kaplan
Education, Dr. Elena M. Sliepcevich
A Characterization of Academic Health Educators: Demographic and Professional Descriptors, Levels of Job Satisfaction, and Professional Attitudes

Francis E. Kazemek
Education, Dr. Pat Rigg, Dr. Margaret K. Hill
Toward a Theoretical Framework of Adult Literacy

Martin H. Kelly
Zoology, Dr. W. D. Klimstra, Dr. John B. Stahl
Effects of Mine Drainage on the Denthos and Periphyton of the Bankston Fork of the Saline River

James Brantley Killebrew
Education, Dr. J. W. Yates
Preferred Training Procedures Chosen by Professionals Working in Community Operated Facilities and State Operated Institutions for the Developmentally Disabled along the Continuum of Restrictiveness

Carl Thomas Knapp
Education, Dr. John J. Cody
The Psychosocial Impact of a Tornado on Adolescents

Dale A. Kruep
Chemistry, Dr. George A. Dunaway
Isolation and Characterization of the Phosphofructokinase Regulatory Factors

Pawel Josef Kulesza
Chemistry, Dr. James A. Cox
Determination and Electrochemical Behavior of Chromium(VI), Nitrite and Arsenic(III) at Modified Electrodes

Vincent A. Lacey
Historical Studies, Dr. Howard W. Allen
Jacksonian Congress: Legislative Roll-Call Analysis of Social and Economic Issues, 1824-1837

Harold Martin Launer
Anthropology, Dr. Bruce B. MacLachlan
Social Control and Customary Law Among the Gaam (Ingessana) of Blue Nile Province, Sudan

James Jihming Lin
Education, Dr. Doris C. Dale
Acquisition Programs in Selected Community College Learning Resource Centers in the U.S.

Shreedhar Prasad Lohani
English, Dr. Richard F. Peterson
The Narrator in Fiction: A Study of the Narrator's Role in Joyce's Dubliners *and Hemingway's* In Our Time

Neal Howard Lopinot
Anthropology, Dr. David P. Braun
Archaeobotanical Formation Processes and Late Middle Archaic Human-Plant Relations in the Midcontinental U.S.A.

Carol Sue Ludwig
Communication Disorders and Sciences, Dr. Michael A. Crary
An Interaction Study of Phonology and Length of Utterance in Developmental Verbal Dyspraxics and Normals in Repetition and Conversational Speech

Mark Douglas Maffei
Zoology, Dr. Alan Woolf
Spatial Heterogeneity of Allele Frequencies in a Population of White-tailed Deer

James Scott Magruder
Economics, Dr. Robert Ellis
A Simulation of a Hypothetical General Equilibrium Economy with Micro-Foundations

Brendan Maguire
Sociology, Dr. Charles Lemert
The Problem of Agency in Criminological Theory: Is Crime a Structural or Individual Phenomenon

William Bruce Masse
Anthropology, Dr. George J. Gumerman
The Archaeology of Fishing in the Palau Islands, Micronesia

Mildred Ardella Mc Clain
Education, Dr. Bill G. Gooch
Current Practices and Suggested Guidelines for Serving Abused Women in Rural Hospital Emergency Rooms in Southern Illinois

Harold Francis Menke
Education, Dr. James C. Parker
What are the Legal Issues Confronting Religion in the Schools

Therese C. Mihlbauer
Psychology, Dr. Janet Helms
The Impact of Support Groups on Displaced Homemakers' Self-Esteem, Locus of Control and Level of Personal Responsibility

James Francis Moruzzi
Zoology, Dr. Mark S. Ellinger
Chromosomal Transplantation: The Nuclear Transplantation of Colchicine-Treated Cells

Craig Eugene Mosher
Education, Dr. John E. King
Free Methodist Educational Institutions as Perceived by Selected Constituents

Thomas Andrew Nelson
Zoology, Dr. Alan Woolf
Production and Survival of White-tailed Deer Fawns on Crab Orchard National Wildlife Refuge

Corrin Gubler Nielson
Political Science, Dr. Leland Stauber
Decisions in Austria's "Armed" Neutrality

Donald Clark Norwood
Education, Dr. Jacob O. Bach
The Illinois Capital Assistance Program of 1973 for Elementary and Secondary Schools

Barbara Livingston Nourie
Education, Dr. Fred A. Sloan, Jr., Dr. James Jackson
An Analysis of the Substantive Structure of English/Language Arts and Reading, with Implications for Curriculum Design in a Unified Program

Maurice Sakwe Odine
Education, Dr. Charles B. Klasek
A History of the Use of Radio in Agricultural Developement in Senegal Since Independence

Bennett Adesegun Odunsi
Political Science, Dr. Horace B. Jacobini
Redress of Grievance: The Role of the Ombudsman in Nigeria. An Aspect of Comparative Administrative Jurisprudence.

James Okoro
Political Science, Dr. Horace B. Jacobini
The Mano River Union: A Test of Functionalism

Machiko Osawa
Economics, Dr. John G. Myers
Human Capital Formation, Labor Force Participation and Fertility of Japanese Women

Edwina Ankton Pace-Chappell
Education, Dr. Harold R. Bardo
A Multivariate Analysis of the Effects of a Parent Education Model Follow Through Program Versus Enrollment in a Title I School on Reading and Mathematics Competence, Grade Retention and Special Education Placement of Black and Hispanic Students: A Longitudinal Study

Kenneth A. Pavlicek
Botany, Dr. John H. Yopp
Studies on Blue-Green Algae of Desert Algal Soil Crusts

Steven Wayne Perrin
Sociology, Dr. Charles R. Snyder
Nothing but Water: The Transformation of Temperance Reform into the American Temperance Society

Nick John Piazza, Jr.
Education, Dr. J. W. Yates
An Investigation of Jellinek's Phases in the Developmental Symptomotology of Alcoholism

Ronald Lee Potts
Philosophy, Dr. George T. McClure
The Universe and Father Parmenides

Robert L. Price
Zoology, Dr. William G. Dyer
Light and Electron Microscopy of PLEISTOPHORA CEPEDIANAE and PLEISTOPHORA CAMPOSTOMAE n. sp. (Microsporida: Pleistophoridae) from Fishes of Southern Illinois

Pearlie M. Qualls
Education, Dr. Robert A. Sedlak
Attitudes and Knowledge of School Board Presidents on Formulating Special Education Policy

Alice Randolph-Prince
Education, Dr. Robert D. Russell
Effects of an Educationally Oriented Alcoholism Treatment Program in a Rural Area

John C. Ravesloot, Jr.
Anthropology, Dr. George J. Gumerman
Social Differentiation at Casas Grandes, Chihuahua, Mexico: An Archaeological Analysis of Mortuary Practices

Thomas M. Reeves
Psychology, Dr. Douglas C. Smith
Electrophysiological Correlates of Recovery from Entorhinal Lesions

Marilyn J. Rice
Education, Dr. Ronald W. Stadt
Liability for Failure to Train or Failure to Supervise Training of Corrections Personnel

Walter E. Riedell
Botany, Dr. Walter E. Schmid
Physiological Aspects of Ion Transport and Translocation in Hordeum vulgare

Lee Thomas Rode
Psychology, Dr. Janet E. Helms
Effects of Counselor Status/Experience Level and Physical Attractiveness on Subjects' Causal Attributions about Counseling Success and Failure

Maryann Elizabeth Sanders
Education, Dr. John R. Verduin, Jr.
An Analysis of Adapted Physical Education in Public Secondary Schools in the State of Illinois

Taylor Carver Scott III
Botany, Dr. William C. Ashby
Interactions of Endogenous and Exogenous Growth Regulatory Substances with Root Regeneration of Intact and Transplated Black Walnut (Juglans nigra) *Seedlings*

Robert J. Sheehan
Zoology, Dr. William M. Lewis
An Investigation of the Acute Toxicity of Ionized Ammonia: Relationships between the Toxicity of Aqueous Ammonia Solutions, pH, and Water Balance in Channel Catfish Fingerlings

Archibald Peterson C. Sia
Education, Dr. Harold Hungerford, Dr. Audrey Tomera
A Study of Selected Predictors of Overt Environmental Behavior

David Sivan
Economics, Dr. Paul B. Trescott
The Inflationary Experience of a Developing Economy: A Monetary Analysis of the Israeli Economy 1954-1979

James R. Smith
Zoology, Dr. W. D. Klimstra
Further Studies on Ecological Relationships of the Fauna and Flora of a Strip-Mined Area in Perry County, Illinois

Paul Knight Smith
Education, Dr. Joseph Hamill, Dr. Michael Wade
Selected Impact Characteristics of Hand Protection Devices Used in Karate

Rose Marie Sunderland
Education, Dr. Dale O. Ritzel
Physical Activity Recall: Relationship to Measures of Stress Symptoms and Measures of Satisfaction/Dissatisfaction of Employees at a Midwestern Hospital

Darlean Defend Sydnor
Education, Dr. Morris L. Lamb
Effective Practices for Instructional Leaders in Impacting Curriculum

Paul M. Tefft
Physiology, Dr. Leon Bone
Effects of Plant Leachate, Zinc, and Calcium on Hatching of Soybean Cyst Nematode (Heterodera Glycines)

Roger L. Towne
Communication Disorders and Sciences, Dr. Michael A. Crary
The Effects of Planning Time and Syllable Length on Verbal Reaction Time and Motor Speech Organization in Brain Damaged Adults

Susan Marie Tracz
Education, Dr. Patricia B. Elmore
The Effect of the Violation of the Assumption of Independence When Combining Correlation Coefficients in a Meta-analysis

Paul Richard Turner
Education, Dr. James C. Parker
Factors Influencing the Development of High Technology Programs in the Area Vocational-Technical Schools in Missouri

Karine Tyrrell
English, Dr. William E. Simeone
The Role of Margaret Paston in the Rise of a Family

Ukariwe Kalu Ukariwe
Education, Dr. Roland Keene
The Establishment and Development of the University of Nigeria, Nsukka, 1960-1980

Susan E. Bayer Van Steen
Psychology, Dr. Barbara Yanico, Dr. M. Kathryn Hamilton
Behavioral and Attitudinal Correlates of Dietary Restraint

Lynn M. Waishwell
Education, Dr. Robert Russell
Utilization of Health Services by Four Groups of International Students at Southern Illinois University at Carbondale

Kim B. Walker
Speech Communication, Dr. Donald MacDonald
The Comparison of Three Instructional Techniques for Teaching Interaction Management Skills and Rhetorical Sensitivity

Sharon Weaver
Education, Dr. Bill G. Gooch
Internal Factors Affecting Career Aspirations of Selected Vocational Teachers within the State of Illinois

Willam P. Weberg
Education, Dr. Bill G. Gooch
Relationships of Student Characteristics, Occupational Programs, and Program Delivery Modes on Employment and Educational Outcomes of Vocational Education Participation

Sheila M. West
Psychology, Dr. Thomas R. Schill
Predicting Competency and Job-Related Attitudes among Louisiana Correctional Officers

Michael W. White
Education, Dr. Jack Snowman
Learning to Remember: A Memory-Directed Strategy that Transfers

Gerould Stanton Wilhelm
Botany, Dr. Robert H. Mohlenbrock
Vascular Flora of the Pensacola Region

Wayne E. Williams
Education, Dr. Donald J. Tolle
Institutional Financial Self-Assessment through the use of Ratio Analysis: A Historical Study of Applications at Black Hawk College

Thomas Arthur Wilson
Philosophy, Dr. George K. Plochmann
Kant's Philosophy of Language

Eric Kieran Woodman
Journalism, Dr. Sharon M. Murphy
History and Analysis of Media Control in Ireland, 1969-1983

Rhoda Ka-Wai Yuen
Psychology, Dr. Barbara J. Yanico
A Cross-Cultural Study of Core Chinese Personality Characteristics

Doctor of Rehabilitation

David N. Jaet
Rehabilitation, Dr. Harry A. Allen, Jr.
Determinants of Educational and Vocational Outcomes for Juvenile Offenders: A Follow-Up Study

Virgil Robert May III
Rehabilitation, Dr. Harry A. Allen, Jr.
Microcounseling as a Training Model for Job Placement

Candidates for the Juris Doctor Degree

School of Law

Dan Hopson, *Dean*
Laurel Wendt, *Marshal*

Juris Doctor

Rick Warner Abell
Law
Allen H. Andrews III
Law
Thea Una Andrews
Law
Mark Alan Atkins
Law
Joni Beth Bailey
Law
Steven George Bailey
Law
Curtis R. Barnes
Law
Mark Duane Bauman
Law
Bruce E. Beard
Law
John H. Benham III
Law
William J. Bohler
Law
Marsha Brady
Law
Paul G. Christenson
Law
Tod Andrew Clarno
Law
Robert R. Coates
Law
LeRoy A. Compton, Jr.
Law
Norman L. Conrad
Law
Julianne Cordts
Law
David James Costello
Law
Michal Doerge
Law
Thomas Franklin Downing
Law
Lance R. Drury
Law
Matthew J. Duensing
Law
Amy Victoria Dunning
Law
Edward C. Eytalis
Law
Thomas O. Finks
Law
Jane Elaine Fisher
Law
Ronald Edward Fuhr
Law
Leif Daniel Garrison
Law
Steven Patrick Glancy
Law
Jeffrey Alan Goffinet
Law
Dennis Jon Graber
Law
Joanne Linda Habibi
Law
Rick Dean Hampton
Law
Terry Harter
Law
Thomas F. Hartzell
Law
David L. Haynes
Law
Edwin E. Heubi
Law
Jeffrey Paul Hine
Law
William Ernest Holdridge
Law
Mark Lloyd Holldorf
Law
Sharon Hutcherson
Law
Mark Steven Jaeger
Law
Sharon Annette Jarosz
Law
Kamalen Kaye Keller
Law
Donald J. Kemna
Law

Andrew Joseph Klein
Law
Richard Glenn Koritz
Law
David N. Koth
Law
Thomas Edwin Lemna
Law
Kathryn Blachinsky Lindbeck
Law
Peter Andrew Lynch
Law
Daniel Maher
Law
Alfredo Javier Marquez-Sterling
Law
Michael James Maslanka
Law
Paul Matalonis
Law
Michael William Maurizio
Law
Michael Brian Mc Clure
Law
Michael Turner Mc Cormick
Law
John Patrick Mc Guire
Law
Matthew M. Monippallil
Law
Regina Love Morante
Law
Stephen Barry Morris
Law
Mary Ruth Mundinger
Law
Sara Louise Nierste
Law
Lloyd Michael Nolan
Law
Scott James O'Neal
Law
Donald G. Orzeske
Law
Brian Thornton Otwell
Law
Phillip Gerard Palmer
Law
Eric Scott Pistorius
Law
Melanie Caryn Post
Law
Daniel Ray Price
Law
Terry Smith Prillaman, Jr.
Law
William Mark Rasmussen
Law
Lindsey Everhart Reese
Law
Della S. Remack
Law
Deborah Barnes Rose
Law
Sharon Louise Teresa Rosenblum
Law
Margaret A. Rude
Law
William J. Rudert
Law
James Cloyd Rundblom
Law
John E. Sanner
Law
Daniel C. Sitarz
Law
Crystal Yvette Smith
Law
Terence E. Stark
Law
Lee Ellen Wheeles Starkweather
Law
George Michael Taylor
Law
Gale S. Thetford
Law
Daniel Thomas Toner
Law
Michael James Toussaint
Law
Robert John Tuider
Law
Lonette Louise Turner
Law
Thomas Hauck Vale
Law
Daniel Ben Venturi
Law
Clint Jody Votruba
Law
David Gregory Waltrip
Law
Stephen Curtis Weeks
Law
Sara J. Weishar
Law
Kenneth F. Werts
Law
Jennifer J. Wham
Law
Richard Dan Winnett
Law
Barbara Louise Woodcock
Law

Candidates for the Specialist Degree

Graduate School
Barbara C. Hansen, *Dean*
Michael R. Dingerson, *Marshal*
Patricia L. Carrell, *Usher*
Richard E. Falvo, *Asst. Usher*

Specialist Degree

Vanessa Anthony
Guidance and Educational Psychology
Merle Allen Evans
Educational Administration
Terrell E. Johnson
Educational Administration
Marilyn D. Kreher
Elementary Education
John K. Williams
Educational Administration
Susan Willett Zweig
Guidance and Educational Psychology

Candidates for the Master's Degree

Graduate School

Barbara C. Hansen, *Dean*
Michael R. Dingerson, *Marshal*
Patricia L. Carrell, *Usher*
Richard E. Falvo, *Asst. Usher*

Master of Accountancy

Ralph Amayo
Accounting
Beverly A. Berry
Accounting
Glenn Black
Accounting
John Andrew Hickey
Accounting
Beverly Jane Keister
Accounting
Joseph Bernard Kristan
Accounting
Steven J. Laux
Accounting
Nancy Morrill
Accounting
Steven K. Osgood
Accounting
Daniel Ray Price
Accounting
David Mark Sommerer
Accounting
Daniel Thomas Toner
Accounting
Daniel Ben Venturi
Accounting
Michael J. Welch
Accounting
Deborah L. Wright
Accounting

Master of Arts

Awang Matussin Hj. Pg. Ahmad
History
Aron Aji
English
Tarome Joseph Alford
Public Visual Communications
Vincent J. Barone
Behavior Analysis and Therapy
Thomas Edward Beat
Zoology
Estel J. Beaty
History
Educational Media
Jo Anne Belcher
English as a Foreign Language
Richard Lee Berry
Psychology
Jacqueline Calamaio Betz
Applied Linguistics
Deborah Ann Billings
Anthropology
Jose Manuel Blanco
English
Kathleen Ann Boris
Microbiology
Harold Dorell Briscoe, Jr.
Public Visual Communications
Jeffery Owen Brubaker
Microbiology
Richard Bryant
English
Scott Allen Bullen
Rehabilitation Administration and Services
Rory Joseph Clark
Public Visual Communications
Sheila Clark
Political Science
Sandy Lynn Colbs
Psychology
Betty Rose Compton
English as a Foreign Language
Martha E. Compton
Spanish
Raquel Costa de Alencar
Public Visual Communications
Lee Albert Counsell
Spanish
James Edward Coverdill
Sociology
Dennis D. Dees
Rehabilitation Counseling
Claudine Delhomme
History
Dana M. De Long
Psychology

L. Bruce S. Diamond
Public Visual Communications
Granger Dinwiddie I
Behavior Analysis and Therapy
William John Doerr
English as a Foreign Language
Toshiyuki Doi
Linguistics
English as a Foreign Language
Rafael Antonio Lopez Donado
English as a Foreign Language
Martha Ann Downen
Psychology
Yvonne Dunnenberger
English
Joel Edward Eastman
English as a Foreign Language
Dana Steven Edwards
English as a Foreign Language
James Timothy Edwards
Speech Communication
Richard L. Eiler
English as a Foreign Language
William Livingston Eppley
History
Diane K. Felton
Psychology
Stephen Gerard Fitzgerald
Psychology
Carol J. Foss
Psychology
Katerina Garagouni
English
Glenn D. Grace
Psychology
Kathleen C. Griffin
English
Maria M. Halasz-Dees
Behavior Analysis and Therapy
Deborah Anne Harrison
Psychology
Irene G. Havredaki
English
John G. Hayes
Public Visual Communications
Karen L. Heady
English as a Foreign Language
Christopher John Hendel
Anthropology
Susan Kathleen Higginbotham
History
Richard M. Hiller
Zoology
Greg Holtz
Microbiology
Linda Husain
English as a Foreign Language

Marguerite Denise Hutto
Anthropology
Matlin Bin Jadi
History
Robert M. Jenkins
Sociology
Elaine Dorough Johnson
Linguistics
Elizabeth A. Johnson
Psychology
La Donna Jordan
Psychology
Hasnah Abdul Kadir
English as a Foreign Language
Albert Solvi Karlsson
History
Kyriakos Keremedis
Mathematics
Hyunsook Kim
Linguistics
English as a Foreign Language
Michael August Klutho
Zoology
Dennis Richard Kogge
Applied Linguistics
Steven Norman Kravitz
Public Visual Communications
Sarah Coburn Lantz
Psychology
Judy Ann Lawrence
Zoology
Ellen Terry Lewis
Psychology
Pochon Saacka Lili
Zoology
Fritz Edward Lower
Microbiology
Duane A. Lundervold
Behavior Analysis and Therapy
Billie Jane Lynch
English as a Foreign Language
Christopher Brian Maher
Public Visual Communications
Hussain Ali S. Malki
Public Visual Communications
Steven Dale Mathis
Behavior Analysis and Therapy
Larry Douglas Mc Coskey
English as a Foreign Language
Lauren Mc Kinsey
Psychology
John William Mellen
Zoology
Jo Ellen Miles
Anthropology
AElfwine A. Mischler
Linguistics
English as a Foreign Language

Jay R. Moorman
Sociology
Jin-Jen Maryann Nee
English as a Foreign Language
Yoshiko Okushi
English as a Foreign Language
M. Shawn O'Laughlin
Psychology
Lawrence John O'Neill
History
Takako Oshima
Applied Linguistics
Robert Cyril Palmer
English as a Foreign Language
Faith L. Phillips
Psychology
Joseph Edward Polak
Zoology
Leslie William Polgar
Zoology
Carlton Trent Pyant
Psychology
Yoon Pyung-Joong
Philosophy
Nawal A. Qawar
Political Science
Alan Rauch
Zoology
Robert Glen Rigby
Zoology
Maria Isaura R. S. Rodrigues
English as a Foreign Language
Renee Rondinella
English
Ann Elizabeth Rynda
Anthropology
Sabah Abdullah Salih
English
Onesimo Virgilio Sanchez III
Economics
Afsaneh Sarikhani
Political Science
Paraskevi Nicou Savvides
Economics
Keh-Chang Shih
Public Visual Communications
Rosemary Elizabeth Simmons
Psychology
Jimmy D. Sizemore
Anthropology
Lih-Lirng Soang
English as a Foreign Language
Matthew D. Sopko
Psychology
Roderick Alan Stegeman
Microbiology
Dorothy Lee Stegman
French
Fran A. Stelzriede
English as a Foreign Language
Joseph Norman Stoeckel
Zoology
Gregory D. Storey
Journalism
Helen Stravopodi
Anthropology
Thomas Terry, Jr.
Public Visual Communications
Brian Keith Thomson
Psychology
Austin M. Tirivavi
Economics
Jerome David Traver
Anthropology
Hui-Kuan Tseng
Economics
Nadire Ucar
English as a Foreign Language
Eiko Ujitani
English as a Foreign Language
Ruu-Bin Wang
Public Visual Communications
Bruce Eugene Warren
Public Visual Communications
Grace Ellen Watkins
Sociology
Concetta Loren Wheaton
Rehabilitation Counseling
Mark Patrick Wichlin
Sociology
Rosemary Yeagle
Linguistics
Hsiou-Fang Yen
English as a Foreign Language
Kaoru Yoshioka
Linguistics
English as a Foreign Language
Flora Ka-Wah Yuen
Economics

Master of Business Administration

Robin Michael Berry
Business Administration
Vineet Chandra
Business Administration
Pitak Cheung
Business Administration
Ciel Louise Conrad
Business Administration
David L. Dare
Business Administration
Ikedi C. Ehie
Business Administration

David Eugene Featherston
Business Administration
Daniel Filla
Business Administration
Charles A. Funk
Business Administration
Sharon Greene-Cramer
Business Administration
Charla Griffin
Business Administration
James Mark Harlan
Business Administration
Mary Paterson Kaminsky
Business Administration
John A. Krecek
Business Administration
Kim Jed Krupsaw
Business Administration
Katherine Thomasson Lipscomb
Business Administration
Harlan W. Lovitt
Business Administration
Michael A. Mc Conachie
Business Administration
Maureen Elizabeth Mulvey
Business Administration
Juliette L. Nuetzel
Business Administration
Ioannis E. Psomas
Business Administration
David E. Rodgers
Business Administration
Anne J. Sloane
Business Administration
Gary Ray South
Business Administration
Bruce Michael Stocco
Business Administration
Jaeyoung Sung
Business Administration
Darrell Lance Wagstaff
Business Administration

Master of Fine Arts

Linda Jean Balek
Cinema and Photography
Christine G. Banholzer
Theater
Pamela Jean Kelley Billingsley
Theater
Kenneth Mc Curdy Coleman
Art
Matthew Forrest Daub
Art
Peter Michael Elton
Theater
Edward Karl Fresa
Art
Nancy P. Gardner
Art
Jerome Denis Kegler
Art
Karen Lynn Spears Lyverse
Art
Brenda L. Major
Theater
Julia Virginia Pachoud
Theater
Mark Rabin
Theater
Myra Walker
Art
Chad Macon Wellons
Art
Jeffrey Raymond Wilcox
Art

Master of Music

Lori Patricia Bergdale
Music
Greg Alan Coutts
Music
Joan Evaline Cutnell
Music
Anita Hutton
Music
Karen Yoak Lewis
Music
Chi-Kun Liao
Music
Terry Lynn Norman
Music
Gus A. Pappelis
Music
Randy Fredrick Pobanz
Music
Deward Reinhardt Rahm
Music
Mary Jane Robbins
Music
Shelby Sue Shelton
Music

Master of Public Affairs

Judith M. Ball
Public Affairs
Patrick C. Brumleve
Public Affairs
James R. Cluck
Public Affairs

Joseph Stephen Coughlin II
Public Affairs
Sean P. Donohoe
Public Affairs
Gordon Neil Epps
Public Affairs
Janice R. Goltz-Gambach
Public Affairs
William Michael Harris
Public Affairs
Bethy Andrea Heren
Public Affairs
Salleh B. Hodari
Public Affairs
Behrooz Kalantari
Public Affairs
Steven Michael Kappel
Public Affairs
Harold Stephen Kirk
Public Affairs
Michael Eugene Mc Donald
Public Affairs
Mahmud Haji Mokti
Public Affairs
James E. Newell
Public Affairs
Soledad Tortolero Palacios
Public Affairs
Thomas J. Paprocki
Public Affairs
Christine J. Pretkel
Public Affairs
Daniel J. Pulon
Public Affairs
Nancy S. Reed
Public Affairs
Carlos A. Palacios Roa
Public Affairs
Robert Norman Seely
Public Affairs
Michael Cornelius Van Milligen
Public Affairs
Rosaline Wargacki
Public Affairs
Kent V. Wirth
Public Affairs

Master of Science

Reza Abbasnia
Engineering
Nancy Susan Adams
Geography
Olisa Benson Adigwe
Economics
Casimir K. Adzisam
Communication Disorders and Sciences
Janet Elaine Ahlfield
Human Development
Tasdiq Ahmed
Physics
Christian L. Alieff
Plant and Soil Science
Monica L. Alles-White
Human Development
David Walter Alvin
Computer Science
Sara Long Anderson
Human Development
Stephen Yan Appiah
Communication Disorders and Sciences
Mentoh Aru
Administration of Justice
Caleb Agboola Awoniyi
Physiology
Georgianne Baartmans
Computer Science
Jacqueline Upchurch Bailey
Communication Disorders and Sciences
Ravindra K. Banthia
Engineering
Steven Ray Bazzell
Agribusiness Economics
Rhonda Kay Beckman
Rehabilitation Administration and Services
Roger G. Belisario
Economics
Elizabeth Ann Benzinger
Botany
Larry David Bigham
Chemistry
Michael Scott Bingham
Human Development
Millie Lucy Biruma
Agribusiness Economics
Thomas Edwin Blanchard
Geography
Sherri June Blevins
Rehabilitation Counseling
Jann Neal Bolerjack
Human Development
Carol Lee Borkowski
Zoology
Robert C. Bozsa
Plant and Soil Science
Linda Kay Bragg
Botany
Michael Eugene Brennan
Forestry
Emily Sue Brookover
Human Development
Stephen L. Browder
Forestry
Howard Lee Brown
Botany

John Hugh Brown
Geology
Douglas Mitchell Buchanan
Geology
Kim Anne Budelier
Biological Sciences
Harold R. Bullard
Animal Industries
Carla Smith Burk
Rehabilitation Administration and Services
Lorna Jean Bush
Human Development
Charles L. Bushey, Jr.
Botany
Julia Jane Cain
Behavior Analysis and Therapy
John Stephen Casey
Plant and Soil Science
Kristal Lee Miller Chafin
Rehabilitation Administration and Services
Punnee Chaiyakul
Journalism
Sheng-Ming Chen
Computer Science
Fuh Cheng-Der
Mathematics
Michael Scott Childs
Geology
Hsueh Chiu-Fang
Computer Science
Joon Soo Choi
Plant and Soil Science
Hui-ling Chou
Computer Science
Pamela Joan Heiman Christ
Plant and Soil Science
David A. Clapp
Biological Sciences
Harry Burns Clendenin
Engineering
Nancy Kravitz Conniff
Rehabilitation Counseling
Susan Chase Corker
Communication Disorders and Sciences
Sandra Letha Cox
Mathematics
Julia Elaine Crain
Environmental Design
Brian Ray Crawford
Geography
Denise Ann Cullen
Rehabilitation Administration and Services
David M. Curnock
Plant and Soil Science
Frank E. Cycenas
Environmental Design
Craig S. Cyr
Physics

Biswajit Das
Engineering
Robyn Sue David
Rehabilitation Counseling
Rehabilitation Administration and Services
Paul A. Davidson
Administration of Justice
William Burke Davies
Plant and Soil Science
Christine S. Davis
Rehabilitation Administration and Services
Valeri Dawn De Castris
Geography
Patrick Harold Degnan
Rehabilitation Administration and Services
Paula J. Popovich Degnan
Rehabilitation Administration and Services
Jacqueline Marissa De Leon
Animal Industries
Lee Edward De Smith
Agribusiness Economics
Joseph Andrew Devera
Geology
Dharmendra Purush Dhakal
Economics
Thomas Ernest Dilley
Community Development
James F. Dodd
Administration of Justice
Rodney D. Doolen
Botany
Wanda S. Doolen
Botany
Edward Joseph Dowling
Plant and Soil Science
Phyllis Tsukamoto Echols
Rehabilitation Counseling
Deanna J. Eckles
Rehabilitation Counseling
Richard Allen Eis
Computer Science
Steven P. Emil
Speech Communication
Sharon Rae Engel
Physiology
Stanley A. Engel
Agribusiness Economics
Joseph Essel
Communication Disorders and Sciences
Terry Linn Ettinger
Plant and Soil Science
Shahriar Farkhondeh
Computer Science
Bernard Wayne Fehr
Agricultural Education and Mechanization
Stewart E. Feltz
Plant and Soil Science

Robert John Fisherkeller
Agribusiness Economics
James Timothy Ford
Geology
Tess D. Ford
Rehabilitation Administration and Services
Cedric Ricardo Forde
Communication Disorders and Sciences
Carolyn L. Foxx
Environmental Design
Brad L. Franchi
Forestry
Terri Lynn Fry
Communication Disorders and Sciences
Sing Hong Fu
Engineering
Greta Gehlbach
Physiology
Christine Giggenbach
Rehabilitation Counseling
Tommie David Gipson
Agricultural Education and Mechanization
Raymond Charles Graesser
Rehabilitation Administration and Services
Barbara Jean Graves
Geology
Mary J. Hunsaker Greer
Rehabilitation Administration and Services
Patricia M. Griswold
Communication Disorders and Sciences
Gerald D. Gross
Plant and Soil Science
Dona Gunnell-Howell
Administration of Justice
Vivek Gupta
Engineering
David G. Hahn
Agricultural Education and Mechanization
Dawn E. Hamilton
Animal Industries
Patricia Hanagan
Journalism
Cindy Lynn Hart
Administration of Justice
Abu Yazid Haji Harun
Agricultural Education and Mechanization
John Mark Harvick
Agricultural Education and Mechanization
Che Latipah Che Hassan
Botany
William R. Heffernan
Rehabilitation Counseling
David Joseph Heidgerken
Community Development
Patrick S. Hemenway
Rehabilitation Counseling
Angela Johnetta Higginbotham
Communication Disorders and Sciences
James L. Higginbotham, Jr.
Engineering
Deanna Lea Hilliard
Communication Disorders and Sciences
George Ning Ming Ho
Computer Science
Michael E. Holthaus
Mining Engineering
Sheue-Wen Hsu
Computer Science
Su-Wei Huang
Computer Science
Carol J. Hussong
Rehabilitation Administration and Services
Patti Lou Hutchins
Geology
Anthony Ianno, Jr.
Forestry
Alipa Bin Jackery
Agribusiness Economics
John Charles Jacobson
Mathematics
Vida Jamnejad
Engineering
Linda Anne Johnson
Rehabilitation Administration and Services
Russell Allen Johnson (Posthumously)
Communication Disorders and Sciences
Robert John Jones
Administration of Justice
Joel Wayne Jungers
Computer Science
Ousmane Kamara
Plant and Soil Science
William Kang
Computer Science
Serop Antranig Karoglanian
Engineering
Randall Jay Kelley
Agricultural Education and Mechanization
Kenneth P. Kennedy
Animal Industries
Mohammad Haider Khan
Computer Science
Karen A. Kirschke
Rehabilitation Counseling
Carol Helen Kisner
Communication Disorders and Sciences
Barbara Renee Kistler
Geology
Mark E. Klokkenga
Plant and Soil Science
Barbara Saree Kohlenberg
Behavior Analysis and Therapy
Charlette Susan Kohler
Plant and Soil Science
Cheryl Kohn
Computer Science

David James Kolaz
Engineering
Alex A. Koohang
Agricultural Education and Mechanization
Susan Lynn Korte
Communication Disorders and Sciences
Janet Koscianski
Economics
Paul R. Kosuth
Botany
Joann Leoda Leavitt
Animal Industries
Hin Ming (William) Lee
Environmental Design
Oi Lan Mak Lee
Rehabilitation Administration and Services
Cynthia Robin Lessen
Human Development
Francisco Li-Aravena
Physics
Michael Lieblich
Engineering
Chi-Chuang Lin
Engineering
Betsy Lindemann
Human Development
Karen G. Little
Human Development
Jimmie R. Livesay
Behavior Analysis and Therapy
Mary Mendoza Lopez
Agribusiness Economics
Anup Majumder
Physics
Mehdi Malek-Madani
Engineering
Antonette Karen Markowski
Geology
Praveen Mathur
Computer Science
Patricia Maria Matthews
Rehabilitation Administration and Services
Kathleen Kenney May
Rehabilitation Administration and Services
Carol Elizabeth Mayfield
Rehabilitation Counseling
Barbara L. Mc Clellan
Rehabilitation Counseling
Wayne Joseph Mc Cormick
Forestry
Patricia K. Mc Dermott
Environmental Design
Carl Marvin Mc Pherson
Community Development
Muluken Mehari
Agribusiness Economics
Sandra Smith Meinert
Rehabilitation Administration and Services
Patricia Memmesheimer
Agribusiness Economics
Scott C. Miller
Environmental Design
Susan Marla Mini
Physics
Claudia E. Mitchell
Forestry
Somenath Mitra
Engineering
Paul A. Molla
Forestry
William George Molter
Forestry
Jeffrey A. Montag
Rehabilitation Counseling
Gale A. Morgan
Communication Disorders and Sciences
Mansoor Mosallaie
Engineering
James J. Mullins
Administration of Justice
Patricia M. Murray
Community Development
Srivatsan K. Murthy
Engineering
Muawiyah Musa
Physics
Nuwan Nanayakkara
Statistics
Togar Alam Napitupulu
Computer Science
Vahid Navidi
Engineering
Nancy Neely
Communication Disorders and Sciences
Daniel K. Nelson
Physiology
Benja Nissaisook
Mathematics
C. Forkong Njiti
Forestry
Robert Anson Norton, Jr.
Animal Industries
Jon Louis Ogle
Chemistry
Nnamdi Okanu
Community Development
Nicholas Akpan Okpokho
Animal Industries
William Graham O'Leary
Zoology
James Allan Olson
Engineering
Eva-Maria Opitz
Geography
La Veta K. Opp
Environmental Design

Albert Osei-Bagyina
Communication Disorders and Sciences
Paul Stanley Oxenreider
Engineering
Hootashmand Parsi-Feraidoonian
Engineering
Susan Leigh Partridge
Agricultural Education and Mechanization
Tanya Pengress
Communication Disorders and Sciences
Larry J. Penrod
Speech Communication
Mary Tinoco Peter
Engineering
Stephen W. Phillips
Agribusiness Economics
Michael S. Poe
Rehabilitation Administration and Services
Kathleen M. Poell-Odenwald
Human Development
Mark Anthony Potochnik
Geology
Ioannis C. Pournaras
Mathematics
Carlissa Rosann Puckett
Rehabilitation Administration and Services
Sherman Sze Ning Pun
Computer Science
Mark E. Renzaglia
Rehabilitation Counseling
Vickie M. Rightmyre
Community Development
Wesley Scott Roehl
Geography
Rose Marie Roider
Agricultural Education and Mechanization
Thomas L. Rosenthal
Animal Industries
Zainal Abidin Bin Said
Plant and Soil Science
Talab Abdel-Jabbar Salaymeh
Geology
Roberto Jose De Lima Sanchez
Animal Industries
Tejendra Narayan Sarker
Mathematics
Teresa J. Savko
Agricultural Education and Mechanization
Charles John Sawyer
Plant and Soil Science
Kimberly Ann Schalk
Physiology
Catherine A. Schmidt
Plant and Soil Science
Michael Edward Schmidt
Plant and Soil Science
Sherry Rae Schnapp
Plant and Soil Science
David Gordon Schnepper
Agribusiness Economics
Kevin Lee Schultz
Forestry
Jo Ellen Seaman
Agricultural Education and Mechanization
Hamid Reza Sehhizadeh
Engineering
Saeed R. Sehizadeh
Engineering
Jorge Manuel Seminario
Physics
D. T. M. Senarath
Administration of Justice
Tahany Fahmy Shamloula
Economics
Mamdouh Abdel Aal Mohamed Shebl
Geology
Catherine E. Shorter-Davis
Rehabilitation Counseling
Abdirahman Mohamud Siad
Animal Industries
Parviz Siamak
Computer Science
Marion H. Sibley
Botany
Lori Jean Sides-Morgan
Communication Disorders and Sciences
Annette Marie Signorio
Administration of Justice
Edison Berrio Silva
Rehabilitation Counseling
Kevin Kurt Sinn
Plant and Soil Science
Irwin Q. Smith
Rehabilitation Administration and Services
Lois Elaine Smith
Agribusiness Economics
George R. Snyder, Jr.
Communication Disorders and Sciences
Mary Ann Phillips Snyder
Rehabilitation Administration and Services
Raymond Joseph Solone
Speech Communication
Mark A. Stebnicki
Rehabilitation Administration and Services
Steven Von Stemle
Geology
Karen Anita Stepp
Rehabilitation Administration and Services
Deborah Anne Stez
Psychology
Douglas Lyle Stockley
Agricultural Education and Mechanization
Rose Ann St. Romain
Speech Communication
Kevin Lee Strunk
Geology

Ashok Sundaram
Engineering
Joseph John Surdyk
Geography
Banyat Suttiratana
Computer Science
Glenda S. Sutton
Rehabilitation Counseling
Marilyn Rose Swanks
Communication Disorders and Sciences
Joseph Edward Szewculak
Agricultural Education and Mechanization
Valerie L. Tallman
Communication Disorders and Sciences
Marsha J. Thomas
Rehabilitation Counseling
Frank Joseph Trompeter II
Economics
Kenneth Eugene Turner
Animal Industries
Michael R. Uram
Computer Science
Gaurav Venkatramana
Engineering
John Steele Wadsworth
Behavior Analysis and Therapy
Charlotte Thorayia Wahaib
Rehabilitation Counseling
Jon A. Walker
Forestry
Wan-Hee Wan
Computer Science
Dennis G. Watson
Agricultural Education and Mechanization
William Joe Watson
Rehabilitation Counseling
David Edward Wear
Geology
Helen M. Welle
Human Development
Joseph Raymond Wells
Agricultural Education and Mechanization
Janice Lea West
Chemistry
James D. Whyte
Computer Science
Widharto
Economics
Peggy Ann Wilken
Plant and Soil Science
Karla Denise Woodsides
Speech Communication
Narcy Elaine Wright
Rehabilitation Administration and Services
Lai-Shyang Ou Young
Communication Disorders and Sciences
Isiaka A. Yusuf
Plant and Soil Science
Donald G. Zaengle
Geology
Zahiran Zakaria
Mathematics
Julie Zane
Rehabilitation Counseling
Melanie Belle Zermer
Administration of Justice
Larry H. Zippe
Agricultural Education and Mechanization
Karen Jane Zopf
Behavior Analysis and Therapy

Master of Science in Education

David Allen Accetta
Educational Media
Haji Ruhimin Adzim
Educational Administration
Lawrence J. Albrecht
Occupational Education
Nancy Allen
Special Education
Rodney G. Allen
Health Education
Ahmed S. E. Al-Shaman
Educational Media
Laurie L. Assell
Occupational Education
Benjamin Lew Barron
Educational Media
Papathanasopoulos Panayiotis Basilios
Higher Education
Janet Lee Beeler
Occupational Education
Edward L. Bencini
Educational Administration
Patricia Y. Bennett
Physical Education
Melodi Lynn Bennett-Sheffer
Early Childhood Education
Christine Berkowitz
Health Education
Michael Ray Blair
Educational Administration
Frederick K. Blatchford, Jr.
Physical Education
Michael Wayne Bond
Educational Administration
Edward A. Bradley, Jr.
Educational Administration
Robert Mark Bradley
Educational Administration
Bonnie Sue Branson
Occupational Education
Michael Donald Breck
Occupational Education

Wilmer C. Brillhart
Occupational Education
Janice Kay Briscoe
Special Education
Dalton J. Broussard
Occupational Education
Gary M. Brown
Higher Education
Betty Sue Bulmer
Recreation
Beth Ann Buser
Higher Education
Lynn Sherman Byrd
Occupational Education
James Frank Cerny
Occupational Education
David D. Chapman
Physical Education
Hiroaki Chino
Recreation
Bradford Eugene Choate
Higher Education
Jean M. Chrostoski
Educational Administration
Patricia Ann Colp
Educational Media
Joan K. Cox
Special Education
Thomas Joseph Cress
Occupational Education
Gerald R. Culen
Elementary Education
Ronald E. Dallas
Elementary Education
Sahumin Bin Haji Daud
Higher Education
Robert B. Dobraski
Educational Administration
Richard A. Dollieslager
Higher Education
Anne L. du Bois
Higher Education
Brenda Louise Dunn
Secondary Education
Vanessa Elizabeth Evans
Physical Education
Nicholas E. Fabish, Jr.
Physical Education
Sarah Elizabeth Filliter
Occupational Education
Janice R. Finney
Occupational Education
Stephanie Marie Flynn
Guidance and Educational Psychology
Sue A. Little Forgatch
Guidance and Educational Psychology
Orna Frankl
Physical Education
Mohd. Nawi Bin Ghazalli
Recreation
Linda Marie Hagerman
Higher Education
Catherine Hammersley
Educational Administration
Ronald Karl Hetzler
Physical Education
John Wayne Hicks
Health Education
Patricia Lynn Houseworth
Physical Education
Roy David Inglis
Physical Education
Ron D. Jenkins
Guidance and Educational Psychology
Gregory A. Johnson
Secondary Education
Lee Leonard Johnson
Occupational Education
Nancy Carroll Juhlin
Special Education
Denis A. Junge
Guidance and Educational Psychology
Roberta K. Cohn Kearney
Special Education
Thomas Lee Kidd
Occupational Education
Merlien Wilder King
Higher Education
Steven Robert Krogull
Educational Media
Valerie Langdon
Higher Education
James Edward Larsen
Business Education
Jack W. Lemon
Occupational Education
Ruby E. Lingle
Home Economics Education
Matthew D. Livengood
Educational Media
Robyn Marie Lore
Recreation
Joan Marie Loughrey
Higher Education
Myron E. Lowe
Recreation
Guidance and Educational Psychology
Brian Keith Lukes
Recreation
Nancy Kay Luschen
Elementary Education
Robin Lyerla
Guidance and Educational Psychology
James A. Majernik
Occupational Education

Robert M. Maki
Occupational Education
H. Dan Martin
Guidance and Educational Psychology
Terri Ann Mason
Physical Education
Mary E. Maxwell
Elementary Education
Jacqueline Lynn Casper Mc Cann
Guidance and Educational Psychology
Mary Jo Kula Miller
Special Education
Michael L. Miller
Health Education
Terry R. Miller, Sr.
Special Education
Gene A. Mitchell
Occupational Education
Lyn Nelson
Physical Education
Mark Anthony Newhouse
Occupational Education
Jerome D. Nix
Occupational Education
Catherine Biobele Ogulu
Health Education
Mary Oyeleke Ologunde
Home Economics Education
Bairi Othman
Educational Administration
Myra Owens
Early Childhood Education
Tsatsaros Panayiotis
Secondary Education
Carolyn Dale Pape
Secondary Education
David Wayne Pappas
Business Education
Michael A. Pass
Occupational Education
Karla M. Patton
Elementary Education
Efstathios L. Pavledes
Recreation
Jill Suzanne Pearce
Secondary Education
Mary Gordon Peterburs
Home Economics Education
Joyce Ann Ellis Pettijohn
Home Economics Education
Patrick Michael Pettit
Recreation
Brenda L. Pflasterer
Elementary Education
Chareny L. Putney
Higher Education
Kelazen Rabeka
Higher Education

Hazem Farid Rafiq
Physical Education
Bradley James Reed
Occupational Education
Crystal Johnson Rhoades
Early Childhood Education
Andrea Robin Riese
Physical Education
Michael W. Riley
Occupational Education
Kathryn A. Robinson
Occupational Education
Charles Leonard Rogers
Higher Education
Sussanna R. Rountree
Elementary Education
Martha E. Ryan
Elementary Education
Megha Rozealia Ryzen
Health Education
Robert Russell Saltzman
Higher Education
Scott Richard Sanders
Higher Education
Lawrence Wynn Schilling
Secondary Education
Janis Lea Schlapia
Higher Education
Carolyn S. Schwent
Special Education
Glenn Allen Seeber
Educational Media
Edward John Sharbaugh
Physical Education
Regina Marie Sharbaugh
Physical Education
Kathi E. Smith-Duncan
Occupational Education
Judy A. Sottile
Recreation
Fredrick C. Starks
Higher Education
John T. Stinebaugh
Elementary Education
Pamela G. Stockwell
Higher Education
Cheryl Elaine St. Stephen
Special Education
Wendy Lou Swinburne
Elementary Education
Alice Densch Thodoropoulos
Special Education
Valerie J. Thurmond
Elementary Education
Albert Edward Tong
Secondary Education
Jane Ellen Thompson Treece
Educational Media

Nay-ching Nancy Tyan
Educational Media
Veronica A. Vaccaro
Physical Education
John Robert Vallino
Educational Administration
Janet M. Vaught
Occupational Education
M. Brian Wallace
Physical Education
Diana Lynn Ward
Educational Administration
Steven E. Weaks
Recreation
Leslie Webster
Special Education
Mark Lloyd Weller
Recreation
Heloise D. Westbrook
Health Education
Patricia Ann Weyhrich
Special Education
Jane Marie Whitright
Physical Education
Mark Anthony Wickline
Special Education
Constance Irish Williams
Elementary Education
Hazel Raedean Windish
Health Education
Mary Wingate
Secondary Education
Richard William Wittmann
Physical Education
Beth Anne Wood
Physical Education
James Richard Wright
Occupational Education
Beth N. Yoossefpour
Elementary Education

School of Agriculture

Gilbert H. Kroening, *Dean*
James A. Tweedy, *Marshal*
William A. Doerr, *Usher* and *Reader*
Thomas R. Stitt, *Asst. Usher*
Charles (Skip) Stitt, *Student Marshal*

Bachelor of Science

Daniel L. Aaron**
Bashir Abubakar K.
Marianne M. Adams
Godwin Kalejaiye Adeniyi
Larry Wayne Agne
Michael R. Albers
Yusoff Bin Mat Ali
Ab. Rahman Amatzin
Scott A. Anderson
William J. Andress, Jr.
Anita Jean Arends***
Michael Lee Atkinson
Dayang Rayanih Bt. Awang-Hamit
Fariba Z. Badiei
Rhonda L. Ballard
Michael Lawrence Barbic
Michele Lynne Barry
Paul Baskis
Therese Bezouska
Michael R. Blumhorst**
Merlin W. Bohnhoff
Brent Lee Bosecker
Eric Roy Brammeier
Craig Edward Brazelton
James Michael Brazinski
Pearl M. Cabrera
Pamela Sue Camey
Thien (David) Chee Kong*
Kevin K. Cogdill*
Karla Denise Collins
Steven Daniel Collins
Douglas R. Cook
Keith Jon Cook
Steven Alan Cox
Gary Wayne Cross
Herman Dean Cullins
Gladys Silva de Perez
William Gene Doan
Michael Joe Dozier
Richard Michael Dwyer
Joe E. Dybas
Kevin Dean Eames
Calvin G. Engele
Steven Joseph Storner Fadden
Pamela Renee Flens
Russell L. Fox
Donald R. Gee
Richard Allen Geiger
Lois Ann Geshiwlm
Philip Alan Gibson
Corliss Wells Gilomen
Christopher L. Gorgas
Robert G. Goshorn
Scott David Groennert**
Mariposa Guido
Kevin Dale Guinan
Donald Scott Gwaltney
Steven E. Haldeman
Vance N. Hambleton
Jeffrey Neill Hart
Danny W. Hartman
Steven Cary Henna
Donald J. Henrichs*
David Bruce Hickey
Scott James Hodge
Thomas C. Hollis
Lewis Grant Hummel
Martin J. Hyams
Gregory Allen Ibendahl*
Moslim Bin Jafar
Dorothy Jeanne Jarboe
Stephen W. Johnson
Scott R. Josephson
John Thaddeus Kabat**
Mark F. Kabat*
Stephen P. Keehn
Anthony Scott Kerber
Lyn E. Kloss Kidd
Steven A. Kinkade
James M. Kirchner, Jr.*
Victoria Anne Klein
Kathryn Anne Klis
Carl Daniel Knispel
Michael M. Knowlton
George Kochan
Kevin Joseph Konen
Abbas Kord
Perry Kraft
Paul Anthony Kramer
James Rodney Laningham
Ali Lankarani-Mohajer
Douglas Evan Latham
Rebecca Ann Leidigh
Nancy Workman Levelsmier
Kenneth A. Lewis
Sandra Jeanne Lippert
Richard I. Lockhart
James R. Loftus
Marion L. Logan**
Todd A. Lundberg
Cheryl Lynn Mackowiak
Daniel Thomas Marszalek
Blair E. Mason
Kent Alan Mason
Shannon D. Maulding
Stanley A. Mc Coy*
Sandra Kay Mc Daniel
Brian Mc Greer
Malcolm Arthur Mc Kim
Thomas Raymond Mc Laughlin
Rick D. Meador
Brian Lee Mehrmann
Richard Miller
Willie E. Miller
Leo F. Minnito
Christopher Michael Mitchell
Robert E. Mottar, Jr.
Adereti Rasaki Mubo
Timothy Graham Munson
Judith A. Murphy
Marshel Allen Murphy
Arthur R. Murray III
Mark Charles Nebesnyk
Glennon Joseph Netemeyer
Kirk William Neuroth
James M. Newberry
Zakaria Bin Nik
Randolph Dean Norris
Terrence Joseph Norville
Glen Douglas Nyman*
Thomas R. O'Donnell
Craig James Opfer
Moshood Olukayode Oredola

Deneen Renee Ozee
Connie Jo Palmer
Michael Richard Papp
James David Parker
Robert Neal Patterson
Susan Jean Peitzmeier
Gloria J. Pish
Conrado S. C. Porta
Thomas E. Purcell, Jr.
David Ralph Rennegarbe
Lauren Lu Rini
Reco Roncaglione
Jane Elise Rozum
Arthur J. Ruebenson III
Taniat Shola Rufai*
Stephen J. Rypkema
Neil N. Sagidon
Edward J. Santarelli
Deborah K. Sauerhage
Martha Elaine Schlieper
Donald Francis Schmitz
Douglas E. Schnick
Gregory Scott Schoch
Karen K. Scholl
Karla Michelle Schrader
Patrick Todd Schultz
Daniel Patrick Scott
Karen Louise Selboe
German Barona Sevilla
Dennis Lee Shiley
Porter G. Singer, Jr.*
Douglas Robert Slagley
Anthony Eugene Sloan
Amanda Carol Smith
Darrell Eugene Smith
Roxilyn K. Smith
Sandra M. Smith
Mark Alan Sneed
Amy Anne Sobiech
Jerry Reynold South
Doug Staley
Byron D. Stallings
Susan Gail Stambaugh
Walter Alan Steele
Gregory Edward Stewart
Charles Brent Skip Stitt***
Steven Richard Stroud
Susan Irene Styzens
Gregory J. Sudholt
Jeffrey A. Swiatlo
Dale E. Taake*
Richard W. Talbert**
Michael Gerard Tanner*
Kevin Alan Tatham
Mark Lewis Taylor
Dean William Tendick
Barry E. Tester
John Clark Thomas
Lori Jean Timm
David Leon Treece
J. Jeffery Turner
Donna M. Ullmer
Richard Dean Utley
Bradley Arkell Vahlkamp
Nathan Lee Vaughn*
Joseph Gerard Vollmer*
Joseph C. Walker, Jr.
James R. Wanstreet
Steven Brett Ward
Ronald Allan Werner
Raymond J. Westphal
John Francis Whelan
Linda Marie White
George N. Whittington
Peter L. Wilcox
Gregory K. Williams
Shawn Wilson*
Richard Alan Wiskirchen
Melissa Lynette Wolf*
Martha M. Yankey
Regina Lynn Yewell
Jeffrey Lee Yoder
Joseph Daniel Young
Khalid Hj. Zakaria
Gregory Ziemba

College of Business and Administration

Thomas G. Gutteridge, *Dean*
R. Clifton Andersen, *Marshal*
William M. Vicars, *Usher*
Donald E. Vaughn, *Asst. Usher*
Bernard P. Schofield, *Student Marshal*
Larry A. Chapman, *Reader*

Bachelor of Science

Wan Noor Hidayah Binti Wan Abdullah
Zuraidah Abdullah
Wan Ab Ghani Wan Ismail
Said Ibrahim Abu-Gharbieh
Niels M. Ackerman
Jeffrey David Adkins
Nor Azah Adnan*
Arawati Agus
Abdul Nasir Ahmad-Daud
Emokhare Okoeguale Aigbe
Jeffrey James Albin
Vincent A. Alesi
Hussin Mohd Ali
Rohana Ali
Lino Vincent Altieri
Mohd Sabri Bin Mohd Amin
Amirbangsa Ahmad Amir
Barry Robert Anderson
Jay Allen Anderson
Kathy Jan Anderson
Kimberly Dawn Anderson
Colleen Marie Ardagh
Torey Lynn Arnold
Czarina C. Au*
Kin Meng Auw
Juliana Bt. Abdul Aziz
Randall Joseph Bachand
Edward Joseph Bachesta, Jr.
Eyad B. Bahael-Din
Fadzilah Bte Abu Bakar
Noorbijan Abu Bakar
Sharifah Maheran Syed Abu Bakar
Wan Azlina Wan Abu Bakar
Zaharah Bte Bakar
Jeffrey Walker Baker***
Elizabeth Ann Banycky
Debra Barbeau***
Norma Douglas Barter
Belinda Kay Beasley
Gregory Allen Beaumont
Jason L. Bening
James S. Beninato
Joel Bergt
James W. Bergthold
Joan Y. Bertman
Scott Tomas Betz
Trent Kelly Bevis
William Woodrow Bierbaum
Mark A. Bird
Dale Robert Black
Thomas M. Blackburn
Mark John Blaser
Laddie John Blaskowski
Linda L. Blaskowski
Richard Douglas Bloemke
A. Frank Blume
Laura Anne Bode
Ronald J. Bolda
Jeffrey L. Boyd
Jennifer M. Boyd
William Thomas Boyd
Christopher Dale Boyer
Cynthia Kay Brabec
Steven J. Brackney
Donna Lee Bradley
Gregory H. Brennecke
Christine Ann Brewer
Scott Kevin Briggs

Kevin E. Broe
Timothy D. Broeking
Mark Andrew Brooks
Darrell L. Brown
Donald M. Brown***
Gregg Roper Brown
Jeffrey Richard Brown
Samuel F. Brown
Trace Blendon Brown
Valencia Carmel Brown
Michael E. Bryant
Yanira Buendia
John Patrick Buffum
Mitchell Wayne Burdick
Debra A. Burford*
Colleen Mary Burns***
Jeffrey Allen Burzinski
Richard David Butler
Mary Allison Byrne
Wendy Shoemate Calero
Gregory Eugene Campbell
Scott David Campbell
Michael A. Cardinell
Randall Lee Carlson
Edward W. Carlton
Jack Fitzgerald Carter
Elizabeth A. Caulfield
Thomas Joseph Caulfield
Ahmet H. Ceylan**
Alan H. Chambliss
Pang Ai Chee
Chris James Chiappetta
John C. Childs
Brenda Sue Chilman
Pohmeng Chin
Hua Yong Chng
Fan Lai Choo
Abdul Malek Chua
Craig Robert Clair
Kevin M. Clarida
Barbara J. Clark
Karen A. Collins
Charay Colombo
Franceen T. Condon
Linda Marie Connors
Tracy Alane Conover*
Bryan Joseph Considine
Michele Karen Cooper
Cynthia Lynn Craig
Nancy Jean Crislip
Katherine Michelle Cunefare
Kenda M. Cunningham
Barry E. Cupp
Gary James Curtin
Mohammed Dabash
Janilyn J. Daily
Seiji Daito*
Remesh Kumar Damodaran
Scott Alan Danklefsen
Edwin Silvester Das
Abdul Nasir Ahmad Daud
Fred Davis, Jr.
Mark A. Davis
Tammy Erika Davis
David Edward De Falco
David J. Delhey
Daniel J. De Moss**
Michael S. De Munbrun
Derek Alan Dierker
Deborah Ann Dietrich
Larry Nelson Dill
Douglas Alan Dillard
Linda Susan Dingrando
Mary Patricia Dingrando
Tamara Dawn Dinkins*
Leon Domingue
Robert Scott Donahoe
Thomas Hild Dowling
Jeffrey Lee Drennan
Kenneth M. Drewenski
Jefferin Bin O. K. K. Ansim Dulau
Jeffrey Wayne Dvorak
Timothy W. Eastin
Glenn A. Edwards
Helvi Renata Eilau
Stephen H. Emmens
Soh Geok Eng
Jimmy Allen Enlow
Rumaling Bin Epit
Randy De-Verne Erickson
Paul Keith Erikson*
Michael Leon Esses
Curt Robert Etling
Kyle M. Eudy
Gerald Lane Feezor
Christopher John Feil
Nancy Ann Fergen
Thomas Figlioli
William Edward Finerty
Steven T. Finlay
John Robert Fischer
Stephen E. Fisherkeller
Wan Mahyumi bt. Wan Mohd. Fizi
Vincent Paul Fleck
Rodney William Flottmann
Christine M. Fogl
Glen Vincent Follis
Chew Lee Fong
Eric William Foster
Kenneth Gerard Frankovich
Brian Ward Christopher Matthew Fraser
Brandon Connell Freed
Sharon Linnea Froemke
Christine R. Fry
Cynthia Kaye Gaddis
Jose Alejandro Gaitan
Matthew James Gale
John Patrick Gallagher
David Lewis Gary
Debra Elizabeth Geiger**
Debra Kay Geiszler
James Bradley Gentry
Karen Jean Gentsch
Charles John Georgas
Wesley Jay Gibson
Kenneth James Gieseke
Frances Kathleen Gilbert
Martin Joseph Gleason
John L. Glotzbach
Lori Kathleen Goedeke
Ted Andrew Golubic
Richard Albert Gontusan
Maria Simol Siambun Goretti
Andrew J. Gorey III
Shiva Gorgian
David James Gorsage
William K. Gray
Mark Edward Graziano
Michael D. Greathouse
Cheryl Beamer Green
Lisa Ann Green
Dennis E. Greene
Kevin John Groth
Charlene Kay Gulledge
Donald Eugene Gustafson
Samuel S. Lopesierra Gutierrez
Mark W. Haeger
Theresa Lynn Haggarty
Mohd Nasir Haji Yahya
Carri Marie Hall
Daniel R. Hall
Tambri Ellen Hamilton
Daniel C. Hamment
Robert E. Hammond II
Daniel William Haney
Diana Lynn Haney
Brian Michael Hanigan
Ricky Lynn Hankins
William A. Harris
Betty Ann Hartman
Twyla Inez Harvey
Herak Hasbollah
Che Ismail Hasni
Rosli Bin Hassan
Salmieh Bt. Hassan
Russell Wilde Hatchett
Wilbert S. Hawley II
Susan Jane Hayer
Neal S. Heffernan
Karen A. Heimsoth

John A. Heineman
Wendy Renee Hendricks
Daniel Joseph Heneghan
Jay M. Henry
Jon D. Hertz
Jeffrey Blaine Hettler
Michael J. Hickey
Loren Scott Hizel
Koo Eng Hock
Jordan TraVaille Hoffman
Bruce Kendall Homann
Yap Soon Hoo
Lim Cheng Hoon
Corrine T. Horn
David C. Hotze
Bradley Chris Houlberg
Bruce F. Hrabak
Tan Yi Hua
Leigh A. Humphrey
James Ralston Humphris
Scott R. Hurley
Kamal Arifin Ibrahim Fikri
Engku Muhammad Azmi Engku J. Iskandar
Hasni Che Ismail
Onn Ismail
Reinaldo A. Izumi
Jeffrey Thomas Jablonski
Jerome M. Jackson
Thomas Earl Jackson
Mary Jacoby
James Jaikoh
Joel Walter Jakubowski
Joy Elaine James
Lesa J. Jeffers*
Linda Marie Jennings
Judith Anne Jensen
Mark Fridrich Johnson
Steven Lawrence Johnson
Blanche E. Jordan
Callista Lee Jordan
Bruce William Joseph
Tammy Jumah
Rusila Kamarulzaman
Michael Lee Kamperschroer
John H. Kasser
Patricia E. Kattenbraker
Kevin Scott James Katzbeck
Laura Lee Keegan
Jeffrey T. Kellett
John Charles Kelly
Robert E. Kelm
Layne L. Kent
Noreen M. Kinahan
Dianna B. King
Sharon Leslie King
Jeffrey S. Kinkade
Kimberly S. Kipping
Harold Kirchhoff
John J. Kleeman
Brian Adam Klein
Kenneth Donald Koehler, Jr.
Deborah Ann Kohlenberger
John Steven Kolko*
Thomas J. Kolosieke
David J. Kovarik
Kevin Lee Krahn
Chen-Wai Kuh
Brian Connor Kuhn
Mary Beth Kula
John Karl Kunz
Kent Michael Kunzweiler
Joseph S. La Chiana
Mary Frances Ladner
Rose-Sei Lam
Ngan Fung Lau***
Mark Alan Laur
Richard Edward Lawler
Brian Patrick Leahy
Mark Alan Ledebuhr
Elizabeth Leenig
Julia L. Leeper
Billy Teoh Guan Leng
Kathryn Ann Lenzini
Donald G. Leonard
Ronald D. Leonard
David M. Leone
Chan Kok Leong
Ng Chee Leung
Laura Layne Levelsmier
Mac R. Leverenz
Lawrence T. Lewis
Lynn Ann Lewis
Stephen A. Lhotka
Terry Gene Libbra
Lynn M. Lieberum
John Scott Liggett
Kelly Donald Lloyd
Robert Bruce Lockhart*
Lisa Logan
Yean Ai Long
Michael Joseph Lough
Bryan Alan Lovejoy
Bruce Lowe
John Steven Ludwig
Gary Lukuc
Timothy Wade Mackie
Kamil Farid Madanat
Suchawadee Madiloggowit
Arthur J. Magee III
Scott Thomas Maher
Gilberto Maldonado
Janie Lou Maness
Theresa Annette Margaris
Horatio Martin, Jr.
Mary Ann Masterson
Anthony Masudal
Lorie Lin Matha
Herbert Scott Maurer
Loh Yook May
Michael Lloyd Mayer
John David Mc Aleer
John M. Mc Carthy
Lawrence Mc Carthy, Jr.
Patrick Richard Mc Carthy
Marsha Ann Mc Cormick
Joseph A. Mc Curdy
Michael W. Mc Curdy
Ronald Mc Donald
Karen G. Mc Fadden
Sheila Mc Gregor
Caryne Lea Mc Intosh
Kamil B. Md. Idris
Gary T. Meister
Pamela Sue Metje
Lillian Milakovic
Michael D. Miles
Andrea Jeanne Miller
Donald Peter Miller
Stephen B. Miller
Steven L. Miller
Diane M. Minor
Susan M. Mirrilees
William Arthur Mischak
Mark Misiunas
James M. Moffett, Jr.
Salleh Mokari
Hassan Haji Momong
Richard B. Monbrod**
Brenda Kay Mondul
Rory Jon Moore*
Karl Felix Morris
Joseph Evans Morton
Lisa Dianne Morton
Leo I. Moszczenski
Walter T. Mundt
Lisa Dianne Murphy*
Ruslina Bte. Hj. Musa
Michael J. Muszalski
Lester Stefen Myers
Jamaludin Bin Nasir
John Stanley Nawrocki
Lisa Kaye Neal*
Clive W. Neish
Lori F. Nelson
Monte M. Nennig
Gregory Scott Newberry
Joni Rene Newenham
Michael E. Newman
Yee-Wah Percy Ng
Nancy Anne Nickels
Masaharu Nishimura
David Jay Nolan
Mohd Zakaria Bin Mohd Noor

Steven Scott Nowak
Kevin Paul Nussbaum**
Samuel Nwosu C.
Lorraine Sandra Ohman
Mark Steven Olivero
Teresa Anne Olson
Henry L. H. Ong**
Cheryl B. Ore
Robert H. Otterson II
John W. Overbeck
Bradley Steven Owens
Michael T. Owens*
Richard Steven Palchick
William Brent Palmer*
Singih Panamba
Gregory S. Parbs
Penny Sue Parkison
Kevin Scott Pearson
Sharon Wilson Peretti
Brian Joseph Perez*
Linda Lou Perry
Steven Boyd Perry
Gary Michael Pfaffinger
Paul Lawrence Piliponis
John Robert Pine III
David M. Plassman
Fred Donald Plotsky
Diane Marie Poludniak
DeLois M. Porter
Linda M. Pospychala
Jeff T. Powell
Vincent L. Powell
Kevin John Presny
Donald L. Priddy
Jerome Joseph Pritchett, Jr.
Pierre Andre Pugh
Bradley Dean Pukas
Lori Loesche Pullman
Lynn Ellen Pyle
Mohamad Aras Abd Rahman
Jeffery Alan Raich
Michael David Rankin
Laura M. Rauscher
Lorraine Raymond
Todd L. Reinhard
Robert S. Rempert
R. Stephen Rentz
Paula Marie Reynolds
Victor K. Richey
Judith L. Richmond
Lea Ann Nelson Richmond
Kevin John Ring
Kay Anne Ripley
Edmond Robinson
Dana A. Rogers*
Lisa Lang Rogers
Steven Brian Rolbiecki
Joel Christopher Rolla**
Raymond Romano
James Vincent Romor
Roslan Haji Mohd Rose
Theodore M. Rose
John R. Ross
Thomas P. Rowley
C. Kevin Ruby
Stanley Paul Rull
Bruce Alan Rung
Donald B. Russell
Linda Sue Ryberg
Janimin Saliun
Stephanie P. Sallman
Lim Chee San
Dennis Wayne Sanders
Diane Toben Sanner
Dianna J. Sary
Mohammad Basir Bin Saud
Gayle Lynn Schatz*
Debra S. Schendel
Dianne L. Schmidt*
Mark R. Schmidt
Tim B. Schneeman
Bernard P. Schofield
Blake Andrew Schoneberger
Charles G. Schrage
James Gerard Schuberth
Brenda Jean Schumaier
Julie Ann Schweizer*
Mary Ann Sedlmayr
Radziah Bte Selamat
Michael Toh Kian Seng
Radzif Shamsudin
Nathaniel Short
Lori A. Sigrist
Richard J. Simpson
Cheng Ming Sin
Ronald Sirt
James M. Smearman
Carolyn Louise Smith
David A. Smith
Kenneth J. Smith
Laurie Ann Smith
Mark Allen Smith
Terri Louise Smith*
Greg Bower Smolens
Donna Jo Smuskiewicz
Joseph Edward Sorce
Stuart I. Sorkin
Kim Lee Spaits*
Stephen F. Spanke
Terrence William Sponsler
Cathy Jo Stahl
Brian Lowell Stanley
Priscilla Ruth Starr
Sigfried Bruce Cedric Stelzner
Carolinn Sue Stewart*
Kristi A. St. John
Christine Newcomb Stott
David A. Strawn
Ramilah Joannah Sulaiman
Kevin Joseph Sullivan
Peter J. Supplitt
Gregory Wayne Sutton
Larry DeWayne Sweat
Karen Ann Taaka*
Abdul Halim Hj. Mohd. Tahir
Swe-Chong Tai
Lip Jin Tan*
Susan Elizabeth Taylor
Jean Marie Thompson*
Lucy Ann Timmer
Lyle James Tomlinson
Kenneth Too
Michael Thomas Turkowski
Lisa Anne Turley
Ruth C. Tyler
Jan Lynne Uffelman
Dennis L. Uhls
Suttipong Umpujh
Glen J. Unterberg
Susan Marie Van Buren
Martin Lee Vaughn
Teresa Kay Veverka
Lee Ann Vickers*
Paul Villalpando
Harold Vivas
Tammy S. Wagstaff
Rohani Abdul Wahab
James E. Wakefield
John M. Walin
Margaret A. Walker
Wendy Lee Walker
Lawrence M. Wallace
Kathleen Marie Walsh
Theresa Ann Walsh
Kristine A. Wanack
Barbara Jane Ward
James Dee Ward
Darryl Eugene Watkins
Timothy E. Weber
Edison Wedderburn
Daniel J. Weidenbenner
Lance P. Weil
Wendy Alane Weiss
Barry Spencer Welch
Mark A. Wells
John E. Wermeling
Susan M. Wheeler*
Brett Phillip Whitnel
Gerald Williams
James J. Williams
Karin Renee Williams
Randall L. Williams

Tamalou Williams
Richard Stephen Witt
Thomas J. Wojtkiewicz**
Wai Meng Wong
Robert Jr. Wonsley
Gregory L. Wright
Ying-Huei Wu
Carolos Ioannou Xenophontos**
Ghazali Yacob
Dianna Marie Yedinak
Mazlan Md. Yusof
Kent Paul Zimmerman
Lee A. Zobrist**

College of Communications and Fine Arts

Keith R. Sanders, *Dean*
Timothy Lyons, *Marshal*
Michael S. Youngblood, *Usher*
David Buckley, *Asst. Usher*
Michael Phoenix, *Student Marshal*
Sam Swan, *Reader*

Bachelor of Arts

Christian Peter Anderson
Jeffery David Babcock
Phillip D. Badger
Anthony L. Ballotti
Lawrence Anthony Balmes
Robert R. Banke
Edgar Alexander Barens
Richard Bazan
Robert Bennett
Diane Gayle Bobbitt
Emily A. Brown
Rhoda Elizabeth Bryant
Barbara Ann Budowick
Devra Chernick
Stanley M. Clarry
Jerome Harold Cler
Deborah J. Condor
Paul Bryan Connelly
Vincent Anthony Cook
Harold Ross Cooley
Jeffrey Lane Cowles
Thomas Eldred Cox
William R. Crawford
Mark S. Crost
Janice Elaine Crutcher
David Eastman Currey
Frank B. Curry
Boris R. Damovski
William George Davis
Willie Edward Davis
David Brian Deacon
Deborah J. Deets
Robert Edward Dennis*
Michael D. Dimpsey
Deanna Piersall Dollieslager
Duane P. Fields
Sharon K. Flanagan
Teresa L. Floe
Sandra J. Frank
Richard Freeman
William J. Frost
Ellen M. Fudacz
Maureen M. Gill*
Gregory Justin Gillis
Ann Michele Gladstone
Helene R. Glikin
Thomas K. Gowin
Perry E. Greene
Jane Ellen Gregory
George Joesph Grigus
Michael David Grogan
Eugene Webb Hairston
Thad Halcli*
Cecil Hall
Brenda Faye Handy
Linda Gaye Handy
Ralph Hemme
Duane Lee Hendrickson
Laura Anne Hesslink
Joan Marie Hickey
Scott William Hoeppner
Mary P. Hogan
Dale Martin Huff
Scott Stephen Hussar
Jennifer S. Hyman
John E. Izumi
Caroline James
Douglas Alan Janvrin
Michael R. Johnson
Richard L. Kahan
Denise Renee Keil
Bryan Thomas Kennedy
Karen Leann Kessler*
Robert M. Kolosieke
Vikki Nicholette Kominos
William F. Kuba
Sheila Michelle Lamberson
Jonathan Daniel Levine
Sara J. Lewis-Rendfeld
Margaret A. Lietz
Deborah L. Loeber
Mikel P. Loftus
Mons John Lovaas IV
Jame S. Mac Donald III
Thomas William Matre
Audrey Jean Mellott
Aaron David Meyer
Scott Coleman Miller
Nancy Missbach
Bradley Jay Moore
Christopher L. Moore
Joanna Dee Mosier
Michael D. Mullenix
Maureen Allison Murray
Dana Nelson
Jon Pierre Nicholson
Rebecca J. Nord
Kari J. Nowell
Daniel Ober
Rebecca Kay O'Bleness*
Lynne Anne Pace
Kenneth A. Peal
Daniel F. Pearce
Carl Robert Pope, Jr.
Douglas Lee Purviance
Timothy Reddington
Mary Lu Ann Redmond
Lucinda Reynolds
Steven J. Riforgiato
William Paul Rosenthal
Mary Runtz
Hal Christopher Salter
Charles John Schreiber
Candida Sinopoli
Anne-Marie Liat Smestad
Mark S. Smith
Margaret Ann Stoughton
Gregory Nicholas Stroube
Jane Christine Stumpf
Susan Ann Swingle
Frank Thomas
Kristine Krauskopf Thomas
David Alan Thrasher
Lars Noris Timpa
James A. Torricelli
Paul Davis Triff
Patrice Young Turner
Mary Julia Wagner
Judith Christine Wendling
James R. White
Kimberly Ann Wilcox
Leigh Matthew Williams
Ingrid J. Winterkamp
Robert Roy Witt*
Paul Walter Wolf
William R. Wolfram II
Richard Allen Wright
Karen Elizabeth Zega
Carla Suzanne Zink

Bachelor of Fine Arts

Anthony L. Ballotti
Robert M. Bentz
Beth Lee Brisson
Thomas W. Brown
Ahmad Leong Shing Chung
Joseph G. Crosetto
Philip K. Dees*
Luc A. Fiedler
Guy Paul Fietsam
Leslie A. Jarecki
Mark Steven Klaisner
Michele C. Koclanes
Mark Carner Kretzmann
Scott P. Lammers
Elaine Marie Macon
Jeffrey Steven Newell
Christopher Richard
David Andrew Ryan
Steven S. Sams
Daniel M. Schumann*
Jody Anne Simons
John Patrick Skelton
Aaron R. Steiner
Dale Travous*

Bachelor of Music

Kathy Jean Clayton
Christopher Robin Ferch
Jonathan Victor Gram
Peter John Gubbe
Kurt W. Johnsen
Rhonda Jackson Mc Afee
Paul Eric Mc Cluskey
Carolyn Mae Miller***
Misako Noguchi
Christopher John Obren
Richard Henry Porter
Kevin V. Richmond*
James Edward Semmelroth
Kerry Lee Sims
Cathleen Leian Stranc
Roger Lee Tyler**

Bachelor of Science

Keith Abney
Francisco Arrieta Abreu
Gary Neil Adelman
Marion Theodora Ahern
Lynn R. Aldred
Juliana Elizabeth Anastasoff
Michael F. A. Antonello
Barry David Applebaum
Douglas Appling
William H. Averill
Nancy Frances Babin
Robert Edward Bailey
Daniel R. Ballard
Lawrence Anthony Balmes
John George Baresky
Barry Wayne Behler
Deanne Bekker
Scott Merriam Bigham
Thomas J. Blim
Mary Jo Booker
Carol L. Bordoshuk
Sharon M. Bordoshuk
Timothy Borgmann
Robert N. Bosma, Jr.
Kevin E. Boucher
Jack David Braakman
Tracy Lloyd Brenneman
Christie Aline Bridges
James Edward Brooks
Wileta N. Brown
Steven M. Bruner
Ann M. Buchman
David Patrick Butler
William M. Butler
Steven Jay Byron
Jeffrey S. Cappello
Sylvia Maria Carroll
Jeffrey Allen Carter
Mary Catherine Chybicki*
Patrick Alan Clarey
Julie Lorene Clayberg
Angela Lea Cler
David A. Clifford
Margaret Mary Cochran
Paul Andrew Collin
Melody Rae Cook
William Orlando Cook
David Scott Cooper
Jane Marie Couri
Bradley Stetler Covey
Robert John Craig
Brent M. Cramer
Tracy Rae Crim
Julia A. Crothers
Kimberly Ann Curtis*
Scott Douglas Dalzell
Edmundo Barbosa Calheiros Da Silva
Bernadette Marie Davis
Deborah Ann Davis
Jodi A. Davis
Trina Latonya Davis
Carol Stephens Deakin
John F. De Latorre
Suzanne Marie De Sousa
Daniel G. Devine
Ronald Vincent Di Cianni
Lugenia Dixon
Kenneth Dean Dodson
Steven B. Donovan
Annamarie Dorr
Jacqueline Dourlet
Lynne M. Dudek
Maureen Dunphy
William M. Dwyer
Cathy L. Dyslin
Deborah Edizel
Alan Dale Edwards
Samuel Adams Trufant Edwards
Cheryl Ann Einsele
Linda Rose Engelbrecht
Kyle Lindsey Ermoian
Paula Etchison
Michael Edward Evans
Karla Gay Everding
Richard Scott Ewing
Kathryn D. Fairman
William Edward Falsey
Phillip Andrew Fiorini
Michael John Fisch
Kevin B. Fisher
Kimberly Ann Fleger
Linda Suzanne Fleming*
Timothy R. Flodin
Adam M. Fogelson
Daniel Foster
Maureen Therese Foy
James Paul Frantell
Kathleen Ann Freehill
Randall Nicholson Freitik
Steven A. Galat
Leslie Ann Gamble
Roger V. Garrison
William Bruce Gaston
Gwenth D. Gathright
Loran Andrew Gent
Charles Geocaris
Virginia L. Geramanis
Sheila Gopinath
David Horace Graessle
Cathryn Gran
Roy S. Gregorich
Helene R. Greiman
Bradford T. Grey
Richard A. Griffin*
James Charles Gunther
Nancy Catherine Haack
David James Hacker
Gregory John Hadden
Valerie Lynn Hall*
Daniel Joseph Hamsmith

Lisa Virginia Hanson
Carroll Joe Harbison
Daniel Harris
Darla Hartwig
Felicia D. Hayes
Jeffrey Michael Heimert
Michael Alan Hempen
Jeannie E. Henry
Kay L. Herstedt
Jeffrey Allen Hild
Peter L. Hinueber
Matthew Peter Holdrege
Richard J. Holic
Karen Holter
Mark W. Homan
Robert J. Hopkins
Daniel F. Hughes
Larry Don Hunter
Charles L. Hunter-Keesee
Richard J. Hutchinson
David Joseph Huttel
Johanna Arny Ingvarsdottir
Anita JoAnn Jackson
David Jacque
Monica Annette Jarvis
Dawn Cherie Jasper
Diane Jensen
William Earl Johns
Barbara A. Johnson
Kristine Marie Johnson
Thomas D. Jones
Christopher Kade
Lorna Marie Kallsen
Paula Sue Kasper
Kenneth Elwood Kay
Lawreen E. Kayl
Julie M. Kielas
Abigail Ruth Kimmel
John Bruce Kistner
Steven Ross Kling*
Mary Catherine Knoepfle*
Julie A. Knopoff
Frederick William Koebel
Susan Reed Kolbe
Terese E. Kownick
Kenneth John Krause
Peter Kell Krauskopf
Ellen Lauren Kruger*
Jeffrey Alan La Berdia
Jeffrey J. Lampe
Brad Stephen Lancaster
Brent Fortune Lawyer
Bobby Ann Lee
Sara Donette Lehman
Michael S. Lescelius
Terry G. Levecke
Vicki Lynne Lewis
James Steven Lexa
Thomas Foster Lichter
Rosanne D. N. Lippert
Sara Marie Lyter
Patrice Ann Maenza
Julie L. Manczko
Deidre Marshall
Grayling M. Martin
Michelle E. Martina
Cindy K. Martinez
Micheal Martinez
Anna Janice Martisawski
Frank Patrick Masuga
Gary Allen Mc Cague
Bradley James Mc Clay*
John Thomas Mc Clure
Kelvin J. Mc Cord
Alice Patricia Mc Court
Jeffrey Scott Mc Guire
Kevin Michael Mc Guire
Dania Lynn Meador*
Dianne Carole Meyer
Jeffrey Richard Michels
Phillip John Milano*
David Paul Miller**
Marilyn Jane Miller
Thomas Gard Miller
Jeffrey Scott Mills
Judith Ann Mills
Gina Mitchell
David James Mooney
Mario O. Moranetz
Susan Mroz
Andrew Edward Mullen
Simon O. Mulverhill*
Bobby Scott Myers
Elizabeth S. Myers
Stacey K. Nasser
G. Michael Nelson
Joanne Ruth Nelson
Gina Yeo Goaik Neo
Douglas Norman Neville
Naomi Noelle Ann Nimrod
Soreya Eve Noon
Eunice Atawa Ntow
James Lawrence Oberheide
Brian Keith O'Brien
Patricia M. O'Connor
Robert John Odenkirk
Julie Ann O'Donnell
Brian James O'Mara
Terrance Dennis O'Sullivan
Chidi Chris S. Otobo
Pamela J. Palko
George William Pappas
Suzanne Pascucci
John F. Pavelick
Mike Allen Pennock
Kenneth Perkins
L'Ouverture Perkins
Theresa Ann Petrick
Patricia Ann Petrow
Joanne Phelps
Jennifer J. Phillips
Sherry Beth Pike***
Scott Patrick Pitol
Brian Michael Pitstick
Cheryl G. Pittman
Matthew Lloyd Pollack
David Anthony Pompey
Steven R. Poppe
Andrew P. Poulos
David M. Price
Kevin David Price
Mark Edward Queener
Charles James Rathburn, Jr.
Lauren Irene Reaugh
Connie M. Reed
Joseph Anthony Reich
Jeffrey A. Reno
Barry Stuart Resnick
Kathy Kay Richter*
Paul Thomas Riebock
Andrew H. Ritter
Sandra J. Roberts
George Rodriguez
Sheila Eileen Rogers
Kelly Jackson Rollins
Lawrence Ross
Thomas F. Rotunno
Candace K. Russell
David Marshal Saelens
William R. Salzman**
Tova Shoshana Samet
Kim Angela Sampson
Nils William Sandstrom
Tama Lynn Schierer
Paul David Schirmer
Laura K. Schneider
John C. Schrag III*
Jeffrey M. Schrantz
Mary J. Schultz
Tami Lynn Scully
David M. Sedman
Alfonso Segreti
Peter Lawrence Senten
Dale Scott Shepherd
Kirk Earl Shepherd
Elizabeth Marie Shipton
Marla Jean Shoop*
Douglas C. Shreves
Karl Gist Sickafus
John William Sierra
Leonard Calvin Simpson, Sr.
Jill Ann Skradski
Patrick Henry Sloper
Denise L. Smith
Donald Paul Smith

Jerrold Leslie Smith
Leon G. Smith
David A. Sommerfeld
John Charles Sowman
Thomas E. Sparks, Jr.
Bryan Edward Spies
Vickie Lynn Sprague
Lisa A. Spread
Thomas R. Spychalski
Christopher William Stanley
James Joseph Stein
John Baird Stewart
Toni M. Stoda
Rodney Joseph Stone
Rita E. Stout
Judy Mae Strbavy**
Celeste A. Sullivan
John Supinie
Robert J. Susnjara
Kristine L. Swallow
James E. Swick
Shinya Taira
Theresa Arlene Taplin
Lisa Kay Tecklenburg
Bruce W. Tidaback
Darryl Anthony Tolbert
Karen S. Torry
Darrell S. Townsley*
Patricia Frances Traina
Tamera Lyn Trees
Raymond Michael Vallone
Lisa Jan Vermillion
M. Victoria Vlagos
Lisa Marie Von Der Stitt
Martha Whitney Voorhees
Janice Elaine Walker
Todd William Wall
Frederick E. Wallace
Kathy Ann Wallen
Shirley Ann Washington
E. Miriam Wayne
Charles M. Weber
Deborah Sue Weiner
Mark Francis Weiss
John Scott Welch
John Joseph Wesolek
Scott S. Wetzel
David Mark Wilhelm
Patrick L. Williams*
Zinita Jo Williams
Jill Cosby Willis
Beth W. Winer
Kathryn Wolf-Byrne
Joseph A. Woods
Laura Marie Yates
Debora A. Yocius
William Jason Yong
Melissa E. Yost

College of Education

Donald L. Beggs, *Dean*
Marcia Anderson, *Marshal*
Nancy L. Quisenberry, *Usher*
John Allen, *Asst. Usher*
Greer Meyer-Bouchee, *Student Marshal*
Joseph Teaff, *Reader*

Bachelor of Music Education

Robin Lynn Mc Gee
Pamela Kay Meyer
Erin Rai Stevens*

Bachelor of Science

Hajar Abdul Rahim
Ahmad Redzuan Abd. Rahman
Noreen Abdulmalek
Wan Mohd Taufit Bin Abu Bakar
Pamela K. Adams
Patricia Kay Adkins
Barbara Maxine Agee
Anthony T. Aguon
Halijah Ahmad
Mohd. Shuib Bin Ahmad
Noraini Binti Ahmad**
Jame Bin Alip
Debra L. Allen*
Harvey Charles Allen
Jimmie Stevenson Allen
Sandra Carol Allen
Terry "Rhico" Allen
Luis Angel Almodovar
Dirk Alta
Jose Luis Alvarado, Jr.
Carroll Charles Ambuehl
David Gene Anderson
David Rueben Anderson
James Garland Anderson
Michael R. Anderson
Philip E. Anderson*
Brent Taylor Anderton
Roger F. Andrews
Scott R. Andrews
Teofila Makiling Angst
Diana L. Aragon
Alton D. K. Arakaki
Gene Edward Arbegast
Phillip G. Arbitrario
Susan Marie Arbogast
M. Kassim Aris
Thomas Gordon Arneson*
Margaret Mary Arrington
William E. Ashford
Lynette Ruth Ashton*
Robert Jeffery Atkinson
Lisa Anne Aue-Coleman
Penelope Avgerenos*
Gilberto Ayala
Roberto Ayerdis
Paul Kelliher Ayres
Lance Christopher Bachis
D. William Bachman
Manuel Andaya Bagtas
Aliyah Bte. Baharuddin
Donald C. Baker
Ralph F. Baker, Jr.
Robert Michael Ballard*
Jesse James Ballew
Sylvester Frank Balsano
Joseph H. Barber
Judi K. Barnard
Jeffry T. Barnes
Leigh Alison Barnfield
Maureen V. Barrett
William C. Bassett
Donna Kay Bauer
Jay T. Bauer***
Carol Jean Beaman
Michael B. Becker
Hussein Ahmad Bee
Marvyn S. Bell*
Mark Brian Belmore
Paul Bergkoetter
Harry Joseph Betchy II***
David Carl Beucher
Jerome C. Bien*
George J. Biesaga
Karen J. Biggs
Sandra J. Bigham
Shane Lavern Bishop*
Jesse Clarence Blackmond, Jr.
Claretta Young Blackshear
Kathryn Mary Blake
Vicki A. Blanchette
Timothy James Block
Melvin John Blood
Thomas B. Blount, Jr.
Henry Bogus
Pamela Bold
Robert Alan Boosey
Duane Donald Booth
Lesa Deanne Booton
Winny Christina Bosi

Dana Thomas Bostwick
Lauren Michelle Boswell
Philip B. Botindal
Ronald A. Bouchard
R. P. Boutwell
Kathrine C. Bowden
Robert W. Bowles
Renee Braasch
Ross Roy Bradley
Sandra L. Brainard*
Debbie K. Braun
Frederick Bravo*
Martha Jolenne Brazier
Thomas A. Breen
Lisa Rottmann Bremer
Edward Gene Brewer
Lonnie Foster Brittenum, Jr.
Barry R. Brock
Joe Nathan Brooks
Rod Edward Brooks
Carolyn Rose Brown**
Deborah Joyce Brown
Hammett Q. Brown
Warren V. Brown
Patricia Ann Browning
Cheryl Ann Buesking
Sarah Louise Buhl
Kent Edwin Bullard
Windell Edward Bunton
Kathy A. Burdette
John Walter Burgess
James H. Burke
Olie V. Burton*
Wardena Ann Busclas
Francis C. Bush, Jr.
Georgia E. Bush
Jorge M. Bustos
John William Butler
Terry Farrell Byer
Reynaldo Fermin Calderon
Jack L. Calvert
Pamela Stotlar Camarato*
Rolando S. Camilon
Jack Locklin Campbell
Lee Edward Campbell, Sr.
Mark Richard Cannon
Alex Almeniana Capistrano
James H. Carlton
Amy Rebecca Carmen
Charles Wilfred Carpenter***
Daniel Carroll
Ellen Marie Carroll
Christina Cay Carter
Mark W. Carter, Sr.
Dale O. Cash
Charlene Joan Cate
Benjamin W. Caturano, Jr.
Michael Brad Cearlock
Emmanuel Caronan Cenizal
James Morris Chamblee
Barry Jon Chandler**
Sandra Lynn Chapman
Dennis Michael Chavez
Bruce Edward Childers
Marsha B. Chowning
Christopher Christian
Michael Stephen Clancy
Kathleen J. Clapper
Frank J. Clara, Jr.
Cheryl Ann Clark*
James P. Clark
Rickey David Clark
Thomas L. Clayton***
Patricia A. Cleary*
Cheryl L. Clodi
Clarence Clifford Close
Clara Jean Cole*
Edith M. Cole
Magdalene Bloh Coleman
Leanne M. Collings
Lynne A. Conklin
Emma A. Cook
James Arthur Cook*
Susan Ann Cook
Maureen Therese Cooney
Mary T. Cooper
Maurice M. Cordeau
Jesse K. Corder
John I. Cosman II
Elizabeth Ann Cottle
James T. Cowan
Ramon Cowart*
Marcus Eugene Creech
James Crim
Dalelisa Crocker
Christopher R. Crouch
Karl L. Culberson
Frederick W. Cunningham
Lori Lee Cunningham
Dennis Curry
Jeffery Albin Curry
Maryanne Howland Dalzell
James Vincent Daniels
Donna Kay Dapson
Bruce Kingsley Davey
Irma Lois Davis
Jeff Davis
Randall Lloyd Davis
Robert Lee Davis, Jr.
Robert S. Davis
Stephen Scott Davis
Kathryn Davis-Finch
David J. Davison
Kent Cameron Deal
Martha J. Dean
James M. Deason
Ray Randolph Deese*
Gamaliel P. Deguzman**
Jesus Perez De Jesus
Steven Eric Delisle
Carlos Frilles Delovino
David P. Dentler
Charles B. De Priest**
Barbara Ann De Steunder**
Michael Theodore Deterding
William R. Detzner
John Mark Devine
Charles William Dieterich III
Garry L. Dillon
Donald B. Dills
Donald E. Dingle
James Edward Craton Dixon
Troy H. Dobbs
Mary J. Dombroski
Michael David Dotson
Edward Downs, Sr.
Mitchell E. Drummond
Dennis Wayne Drust
Julie Ann Duffin
Joyce M. Duke
Larry Minor Duncan***
Michael Paul Duran
Steven Ray Eck
Willie Edwards
Ronald Joseph Eger
Augustina Egwele
Harry Ehrenberg
William Dwight Eldred
Jeffery Lamar Elliott
Melody Kelton Elliott
James Paul Ellis
Terry Eugene Ellison
Jeanie Emanuelson
Sherree Hunt Empson
Lee Heyman Enloe III
Cynthia Sue Enlow
Richard C. Ennes
A. Wayne Ensley
John Phillip Erickson
Patricia A. Erickson*
Steven J. Erwin
Peggy Estrella
Kermit Joseph Eugene
Denita Williams Evans**
Gary Dean Evans
Gene Lucas Evans
Charles P. Ewing***
John Richard Fair
Patricia M. Farley*
Kathleen Cheryl Felt
John Floyd Feltenberger

Pedro Fernandez
James Edward Finney
Sue Ellen Fisher
David Alan Flechs
Wanda K. Forest
Glen A. Fossler*
Lisa Nell Foster
Cindy J. Foutch
Joseph Ralph Franco*
Charles W. Franz*
Alexandria Jo Frazier
William Charles Freeland
Jerri Ann Frese***
William T. Fritzler
Mark S. Fronczak
Marvin Ladell Fullwood
Kathryn Ann Gage
Barney Carlton Gailliard
John Anthony Gallagher
Michael J. Galloy
John Paul Garber III
David Garcia
Juan C. Garcia
Michael J. Garcia
Richard H. Garlie
Stephen James Gaudino, Jr.
Ronald John Gebhard
Norbert Paul Gecewicz
Bruce A. Gelinas
Patricia A. George
Charles F. Geraci
Carla Ann Gershbein
Jack Edmund Gert***
Mohd. Nawi Bin Ghazalli
Vincent Giannetto, Jr.
James Ray Gibson*
David M. Giles
Kenneth Dean Gillen***
Marion Franklin Gilliam
Pamela Bea Gish**
William B. Glaze
John P. Glenday
John William Glenn
Susan J. Goldberg
Connie J. Goldsmith
Eloy Steven Gonzalez*
Gilbert Gonzalez
Carolyn Darnell Gostowski
Ronald Ray Gottstein
Charles Dennis Grady
Maryanne Grant
Reuben Keith Green
Peter John Grieder
Carletta Dell Griffis
Deloris Marilyn Mc Gough Griffith
Pamela Kay Grimm
Tamyra J. Grinnell*
Ida Callie Gross*
John Mark Gross
Ronald Francis Grossman
David P. Gruber II
Pamela S. Gubin
Robert Stewart Guthrie, Jr.
Shauna Kel Hagopian
Ahmad Marzuki Hajizainuddin
Elizabeth F. Hale
Woodrow Wilson Hall II
Suzanne Carter Halstead
Patricia Lynn Halterman
Thomas A. Hambrick
Terry D. Hamilton
William John Hamilton
David Martin Handley
Kent R. Hanson
Homer David Hardamon
Wiley J. Hardy
Ted D. Harkins
Arthur Gerard Harrington
Mark S. Harrington
Cheryl Ann Harris
Mary Lynn Hart
Karen Kaye Hartmann*
Harold Walther Hatter
Maureen Ann Hayden
Richard D. Hazlett
Bernard Leo Heffernan, Jr.
Martha M. Heinzmann**
Steven James Hejnal
Theresa Marie Helander
Sharon Kay Helleny
William Alfred Hennings
William H. Henry
Ron E. Hert
Philip Thomas Hetzler
Denise Marie Heybrock
Robert B. Hickey
Claude F. Hicks
Debra Jo Higgins
Francis J. Higgins
Barbara Jean Hodge Hill
Sheryl B. Hirschbein
Johnnie E. Hoats
James Arthur Hoehne, Jr.
Michael P. Hoff
Deborah Elaine Hoffman
Jeffrey Hoffman
Barton R. P. Holcomb
Gary C. Holford
Billy Randall Holland***
Sue Ann Hollinberger
Paul Edward Holloway
Brenda Kay Homann
Ronald Lee Honeycutt
Leo Cotter Hoover
Herbert William Hoppe
Shirley Elaine Horkan
Lawrence Horn
Michael George Houghtaling
Cladis Davon Houston
Robert Franklin Howard
Derwin Ray Howell
Kenneth L. Howell
Laura Marie Hozian
Mary A. Hruby
Ronald E. Hudson
Ronald William Hughes
Randall Thomas Humiston
Cindy Ann Hunt*
Jean Arli Hutt
Mark David Hutton
Adnan Ibrahim
Latifah Mohmad Ibrahim
Melvin Troy Inman
William Irving
Khaidzir Hj. Ismail
Wayne Oliver Ivy
Kimberley Michele Jackson
Sim Jackson, Jr.
Allen James
Amanda Kay James
Terry Clayton James
Kim A. Jamieson
Roni Marie Jankowski
William Jenkins
Karen M. Jennings
Jeffrey P. Jens
Barbara Eloise Jewell
Angela Renee Johnson
Thomas Curtis Johnson
Charles Thomas Jones
John Michael Jones
Stanley Glenn Jones
Duaine Calvin Joynt
David E. Julian
Jerome M. Kaminski, Jr.*
Diana Elaine Karboski
Mark E. Kastenbaum
John Richard Kehrer
James G. Keller
Suzanne M. Keller
Leigh Anne Kelley
Jim L. Kendrick
Ralph Kennedy, Jr.**
Vernita Lynn Kennell*
Richard J. Kenney
Smith J. Kersey
Marilee Kidd
Annmarie E. Kieffer
James Lee Killgrove
Ronald Wayne Kimberling
Ben W. Kimbrough*
Pius M. Kimondollo
Daniel David Kisich

Albert Charles Klump
Lynda M. Knapp
Julia D. Knowles*
David Yao Ray Kodenyo
Susan Elaine Kolmer
Brandy Korb
Mark Stephen Kowaleski
Rodney Harold Krueger**
William August Krueger*
Robert E. Krumm
Theresa Marie Kueker
Anthony A. Kujawa
Michael J. Kureja
Cecelia Ann Lacey
Joseph Eckert Lacey
Patrick S. La Clair*
Donald Lester Lader, Jr.*
Larry S. Lambert
Kenneth L. Lamoureux**
Cheryl Sue Lange
Bruce W. La Pier
Harold Lapping, Jr.
Marilynn E. Larson
Susan Catherine Laskey
Eddie R. Lawhorn
Vicky A. Lawrence**
Billy Glenn Lawson**
Samuel Dale Leal
Christina May Lee
Leela Leelawat
Kenneth M. Le Master
L. Diane Lentz
Richard M. Lepine
James L. Lewis
Martha Andree Lewis
Philip Edward Lewis
Thomas Edward Lewis**
Carleton Antoine Lincoln
Roy E. Linder II
Louis M. Livatino
Andrew J. Lloyd
Linda Carol Lloyd
Jerome E. Lockridge
Ernest Gary Lodge
Robert Eugene Lolley
Robert Thompson Long
Michael John Lopeman
Annie Lourdes*
Jeffrey Keith Lowe
Joseph H. Luginsland
Michael A. Lyon
John William Lyznicki
John Liu Mac Donald
Erasmo Joseph Machado*
Richard Scott Mack
William R. Mack
Bruce D. Mac Leod
Laurence P. Maghrak
Zuria Mahmud
Bruce Alan Maier
David John Mailander
Gayle A. Majerczyk**
Abdul Hamid Haji Manggong
Wayne A. Mann
Helen Jane Marcotte
James P. Marielli II
James Gil Martin*
Mary Kay Martin
Anita Jo Mason*
William Jon Mathena
Richard S. Mathews, Jr.
Charles W. Matson
John J. Matus
Tammy Jean May**
William Ralph May, Jr.
Laura L. Mayer
Jeannine Mc Cann
Mark Kevin Mc Cants
Merri K. Mc Cormick
Allen H. Mc Coy**
Debra Sue Mc Cutcheon***
Billy Harold Mc Danal
Laura Mc Donald
Patrick Scott Mc Glynn
Stephen T. Mc Inerney
Timothy J. Mc Intyre
Deborah Ann Mc Knuckles
Brian B. Mc Manus***
Paul Lynn Mc Millan***
MdShaari MdDin
John A. Medeiros
Donald E. Mendenhall
Yvonne M. Menke
Stephen W. Mentel
Allan Edward Meyer***
James Arthur Meyer
Laurent A. Michaud
Kenneth Eugene Miley***
Donna Jean Millard
Barbara Jean Miller
Donald R. Miller, Jr.
Thomas G. Miller III
Roy H. Mills
Evelyn Mingus
Kimberly Jean Vestina Mirocha
Nor-Mawati Mohd-Shariff
Azman Mohd Yusoff
Judy Lynn Mohr*
Mark Allan Montgomery
Bob William Moore
Charlotte Renee Moore
Darla Maxine Moore
Harold Gene Moore
Rena L. Moran
Merry Helen Morgan
Sonja Gayle Morrison
Thomas F. Morrison
Catherine Mary Morrissey
John Theodore Morrissey
Amy Jo Morse
Ann Elizabeth Mortell
Donald A. Mosher
Patricia Ann Moshure-Borkowski
Laurie Jeanne Mullen
Janine Anne Murray
Susan Marxer Murray
Daniel Wayne Murry
James W. Myton
Beryl Geraldine Nacht
Kimberly Ann Nalley*
Rickey E. Newman
Godfrey Godwin Newton
Nhumai Thi Nguyen
Carrol Bruce Nichols
Heather Lynn Niketas***
Teddy H. Noar*
Carla D. Nolen
James Lee Nord
Erwin Norris
Lloyd North
Barbara Elizabeth Oakes*
Thomas Patrick O'Brien
Diana Odell-Hansen
James G. Ogren
Isaac Adeniyi Ojo
Diana Sue Olive
Charles Wesley Oliver
Martin Joseph Opyd, Jr.
Charles Curtis Ostrom
Dennis Michael Owens**
Ralph Michael Owens
Dennis Whitmore Paine*
Mary Kathryn Paine
Edward Davis Painter, Jr.
Roy L. Palmer, Jr.
Terri L. Palmer
William Edward Palsrok
Elmore Parker
Ronald L. Parks
Stephen Parshall
Susan Gay Patton*
Cristobal San Nicolas Paulino*
James H. Payne
Thomas Lawrence Pecina
Anthony John Peplowski, Jr.
Karen Jo Pepmeier
Roland Errazo Perez
Franklin B. Perkins, Sr.
Virgil Lee Perry, Jr.*
Sam Cullen Petty
George Donald Pfromm*

Raymond Piattoni
John L. Pighini
Steven James Piha
Randall Merritt Pinkham
Gary Evan Pladsen
Paul Dean Pledger
Dale William Pocklington
Christina Lynn Ponce
Margaret Moira Porter
Pamela Sue Porter
Winston Oris Posey
Sherry Lashley Potochnik
Larry Eugene Powell
Wendy Jo Powell
Mary Jo Pryble
Timothy Earle Purcell
Marvin Eugene Purdy**
James L. Pyles*
Ronald R. Quattlebaum
Anna M. Quinlan
Stephen Brooks Rademacher*
Hazem Farid Rafiq
Teresa Gail Rainwater
Matti Arvo Raivio
Lottie J. Ramin*
Myron Richard Randall
Randy Gene Rankin
Cecil Clay Ratliff
Frederick Phillip Rebmann, Jr.
David E. Reed
Michael Edward Reeves
William Mark Reid***
Thomas M. Reigle
Wayne E. Reile
Shawn Ignatius Reilly
Francis G. Reller
Belhomme Renaud
Lisa Faye Renfro
John T. Reynolds, Jr.
Paul H. Reynolds
Robert Michael Reynolds
Rodney Nathan Reynolds
Tracie Lee Rhine
Benny G. Rice
Angela J. Rich
Jami Richer
Mark J. Rickus
Carl M. Rideaux
Thomas Charles Rieckens
John B. Rigdon
Thomas Rider Riley
Kathleen Mary Ring
Robert Michael Ripley
Jesse R. Ritchie
Benjamin D. Robbins
Michael Tom Robbins*
Alice J. Robinson
Robbin A. Robinson
Javier Rodriguez*
Michael Steven Rodriguez
Billie Wayne Rogers
Jose A. Rosa, Jr.
Deborah Ann Rosenson
Marilynn A. Schleifer Ross**
Purnell F. Ross, Jr.
Thomas Paul Ross
Robert A. Rotkosky
Louis Roumbos
Clyde Edward Rowney
Paul Edward Roxer
DeBorah Louise Roy
Betty J. Ruff
Tammie Fay Russell
David L. Ryan**
Kathryn T. Ryterski
Saaniah Sahamid
Eulalio Salas*
Mark David Salavitch
Kamariah Mohd Salim
Iskender Sami
Cathy Sanders
Ricky D. Sanders*
Susan J. Sauerbrunn*
Brinson W. Savage, Jr.
Kenneth George Sayler
Jayne E. Sbarboro
Timothy F. Scarry III
Raymond Lester Schaeffer, Sr.
G. William Schafer**
Robert Louis Schenck
Kathleen Annette Schill
Donald W. Schluter*
Randy A. Schneider
Peggy Ann Scholz
Sandra Gail Schoonover
Carolyn Marie Schulz
Nancy K. Schwartz
Robert S. Scott
Forrest Stanley Scruggs, Jr.
John W. Scully
Joseph William Sealey
Robert George Seaman*
Jeffrey Harold Seikel
Gerald W. Seiler*
Douglas Craig Seiller**
Gary Ira Semones*
Linda L. Severson***
Karen I. Shannon
Kenneth D. Shaw
Thomas Wayne Shaw
Mary Elizabeth (Thompson) Sheerin
Irving B. Sheldon
Freddie Joseph Sherman
Stephen Palmer Sherwood
Ralph J. Shinevar, Jr.
John Edward Shockley*
Laura Renee Shonkwiler*
Kenneth G. Shull
Sue Shuman*
Allen K. Silkwood
David Ray Skeans
Kevin Small
Dallas T. Smith
Donald Ray Smith
Gary L. Smith
George Kary Smith III
John Jay Smith
Johnny Smith
Thomas Wentworth Snider
Thomas James Sosebee**
Ruby Jean Marbs Soso
James Sousa
Joseph F. Speer
Teresa Lynn Spittler
David Alan Sprague
Carl D. Spurgeon
Kristina Lynn Stacey
Gregory A. Stanton
Michael Steven Stanton
Susan Joan Stapleton
Timothy Edward Stark
Jack Dean Stauss, Sr.
Steven Wilson Stearns
Brent Steel*
LeAnn Marie Stein***
Ralph Eugene Steinmetz, Jr.
Meredith L. Stengel*
Delma Edwin Stephens
John Francis Stevens
John L. Stevens
Christopher J. Stewart
Derek Morris Stewart
John P. Stewart
Cynthia L. Sticker
Robert Theodore Stivers
Penelope M. Stritch*
James W. Stuart
Michael A. Sturgeon
Paulette Lee Subka
Sandra Lynn Sweitzer*
Stanley A. Sytnik
Krista Leigh Glenn Szczeblewski
Kathleen Ann Szczech
Leslie P. Tadelman
Bruce Edward Taylor
Kenneth W. Taylor
Vernon Omer Taylor II
Camelia Denise Terrell

Tracey Lynn Terrell
Becky Jean Terrill
Richard L. Thalman
Susan Elizabeth Thielberg
Dennis W. Thier**
Albert L. Thomas
Michael Anthony Thomas
Lori A. Reynolds Thompson
Roger Phares Thompson
Francis S. Thomson, Jr.
Kipp Douglas Thonack
Sellas Thorn, Jr.
Ricardo Daniel Thoroughgood
Donald R. Thorpe
Phyllis Jean Throckmorton
Pamela Lee Nell Throgmorton
Albert Jesse Thurlow
Theodore Edward Tielens
William Timm
Anthony F. Tino
John F. Tobey
Matthew D. Toje
June Y. Williams Tolbert
James Arthur Tomlinson**
Leon (Noell) Townsend
David C. Traceski
Michelle Renee Traver
Phillip E. Treptow
John James Trichinotis
Vebra Hayes Troutman
Lawrence G. Trueax
Dinah W. Tumuti
Jeanne Louise Turner
Jerry R. Turner
Randall Craig Turner
Myra C. Tyson
Carolyn Ulbert
Terry J. Underriner
Sue Browning Upchurch*
Ernesto Valentin
Joey A. Vancil*
Victor Vanderaa
Gary E. Van Gilder
John C. Van Hoosear
Fredrick G. Van Leeuwen*
Ida Cordelia (Cruz) Velasquez
Phyllis C. Vicario***
Joseph P. Vinarcsik
Shirley W. Vines
Alfred Arnold Vinlove
Lynn Marie Vitale
Michael J. Vivlamore
Kathleen A. Von Hatten
Gary S. Wade
Carol Sue Wahl
Mark Frederick Wahl
Charmadi Wakidi*
Wilford Walker
Charles Addison Wall*
Bruce J. Wallace
Barbara Waller
Dena Renee Walton
Peter Walzer
Jason David Warford
Linda Mae Warren
Valarie Eve Washington
Karen Margaret Watroba**
William H. Weaver
Larry Hudson Weber
Dore Pam Weil**
Karl Alfred Weilbacher, Jr.
Frank M. Welton
Bruce R. Wentworth
Adrianne Bernice Wesol*
Edward J. Westerdahl
Mary Elizabeth Westphal
Michael J. White
Wardon L. White
Nell Rose Whitecotton**
Charles Ward Whiting, Jr.
Kelton M. Whittington*
Jerome S. Whittle**
Tammie Beth Widloski
Pamela Sue Wiggs
George Steven Wilkerson
Charlene L. Williams
Dira George Williams
Gregory Brian Williams*
Karen Williams
Lauri S. Williams
Simeon L. Williams
Steven Allen Williams
David Roy Wilson
William Fenner Wilson
Jamie L. Wimberly
Alvin R. Wood
Scott H. Wood
Frank Pearson Woodard
Clara Irwin Woodcock
John A. Woods
Edward R. Wyant
Marcus Bernard Wynne
David George Yakuboff, Sr.***
Leroy H. Yarborough
Kelley Elizabeth Yates
Loren Rodger Yeager*
Rocco Joseph Youmans
Donald J. Young
Howard B. Young
James M. Young
Neal C. Young
George Alexander Yznaga
Frederick Charles Zabloski**
Zulfa Zakaria*
Zainah Ahmad Zamani
Annette Marie Zavala
William E. Zehnder
Roberto Jose Zornosa

College of Engineering and Technology

Kenneth E. Tempelmeyer, *Dean*
Juh Chen, *Marshal*
David Brown, *Usher*
Ron Caudle, *Asst. Usher*
Shohreh Daneshmand, *Student Marshal*
James L. Evers, *Reader*

Bachelor of Science

Valentine Atea Aalo
Mat Dawam Bin Abas
Mohamad Azhar Mohd Abas
Zainal Abidin Abas
Zohdi Bin Abbas
Hikmat Adil Abdul-Ghani
Mohamad Akip Bin Abu
Malay Kumar Acharya
Michael Joseph Achorn
Robert J. Acke
Abdul Rahman Adam
Sulaiman Bin Adam
Roosevelt Berkley Adams
Syamsul Bachri Affan
Hector F. Agudelo
Alberto G. Aguinaga
Bilal Amin Akash
Hassan Akbari
Sami A. Al-Attar
Gary L. Aleksiak
Ismail Ali
Humood Muhna Raml Al-Mannai
Mohammad Assad Almashnouk
Walid Khaled Almousa
Rizq Qasem Al-Naser
Salem Mohamad Al-Och
Emad Alramahi
Ziad Adel Alsayed
Farhang Amirkhani
Thomas Michael Anderson
John Martin Andresen
John T. Angstmann
James Joseph Anzell
Mehdi Arjomandi
Scott Allan Arnold
Timothy Aloysius Arnold

Mohd Tahir Bin Mohd Arshad
Mahdi Ali Asfour
Mehdi Asgharzadeh
Lamar Atkins
Hershel Byrd Atkinson
Suzanne T. Atwood
David Michael Aubertin
Ghassan Awad
Edward L. Baleson
Christopher J. Balsamo
David Glenn Barczewski
Mahnaz Barghinia
Derek Keith Barnes
Kenneth James Barrick
Ethan D. Basler
William Melvin Bastian
Bruce LaVan Batchan
Timothy Dean Bates*
Kevin Alan Bauza
Tarik M. Bayazit
Bryan T. Bayley
Magnus Henry Beckstrom, Jr.
Brent L. Bedford
Ronald Aloysius Bibby
Carl Thomas Biegler, Sr.
Jeffrey Charles Biethman*
Alan E. Billhartz
Stephen Carl Bindus
John Robert Blake
Robert Gregory Bobincheck
Juan Bonilla
Scott Reed Bostic
Diane L. Bowden**
Gary Mance Bowden
Bernard Alan Bowles*
William David Brandau
James J. Brennan, Jr.
Andrew Anthony Brinka
Ricardo Francisco Brito
Gary W. Britt**
Danny J. Brittain
Allan J. Broadbent
Chris Engel Brown
Kimball D. Brown
Michael Leslie Brown
Michael E. Brummer
Terry L. Buchman
Beth Burkes
Gene L. Burnett
Jimmy W. Burrows
Leroy S. Buttone, Jr.*
Troy Lee Byrom, Jr.
Paul K. Caccippio
Richard J. Cadille
Bernard G. Canlas
Theodore Joseph Carlson
Mark William Chambers
David E. Champagne
Marshal Chastain, Jr.
Chang Chin-Yu
Way-Sing Chiong
Kenneth Wayne Chism
Lawrence Stephen Chmielewski
Ho Peng Choong
Robert P. Churchill
Lawrence C. Cimo
Lyle Cline
Michael A. Clodfelter**
Richard Carl Cloe, Sr.*
Donald A. Coia*
George N. Coleman III
Robert H. Cook
Barry W. Cooper
Craig Jackson Cooper
Charles Franklin Core
Mark Eugene Correll, Sr.
Michael John Cowherd
Jennifer L. Mullins Crain
Robert Kent Crnokrak
William E. Crocker, Jr.*
William D. Cronin, Jr.
David Quinn Cronk
Wendy L. Crosier
Robert S. Crowley
Dominic Cruz, Jr.
Ruben S. Cruz
Jeffrey G. Culbertson*
Michael Vincent Dabulskis
Paul Travis Dacon
Mark Edward Damm
Shohreh Daneshmand***
Ausamah Darwish B. Mohd. Daud
Herschel A. Davis
Jack A. Davis
William A. Davis III
William B. Davis, Jr.
Jeffery M. Day
Gary J. Deigan
Randy Robert Deihs
Robert Kent Deisher*
Mark Joseph Delrose
William Joseph De Marr
John V. Dempsey
Ronald Eugene Demus
David K. Denlinger
Thomas Sandford Dennis
Brian Emanuel De Paulitte
Paul Brent De Vane*
William H. Devereaux III
Richard Link Devin
Dean De Volpi
David Lee Dickerson*
Sue G. Dickinson*
Nicos Peter Digrindakis
William P. Dillon
Robert R. Dodson, Jr.
Gary A. Doiron
Dale Edward Dolence
Ullisess William Dollarhide
Joseph H. Donohoe
Randall C. Dortch
Ralph David Doty
Thomas Norman Doty*
James A. Dougherty
John W. Dougherty
J. Harlan Dozier
Jeffrey S. Druckman
Alan John Du Bois
John Thomas Dunick
Jeffrey E. Dunson
Ruth M. Durall
Rick D. Duvall
Jerry Lee Edwards
Keith Allen Edwards
Gary Lester Eernisse
Robert D. Eesley*
Shahriar Eghbalpoor
Christopher H. Elam
Dane Elliott
Thomas David Elliott
Jehad A. El-Taani
Dale L. Elvers
John David Elwood
Mahmoud A. El-Zein
Bradley R. Ennen*
Carolino C. Erice
Clayton A. Erickson
Piccari De Angelis Esteban B.
Howard Gale Eubanks, Jr.
William C. Eungard
William F. Evans
Newell B. Everett III
Jafar S. Farahani
Robert L. Farley, Jr.
Paul G. Feaman
Timothy Dale Feather
David Ray Felts
Richard Peter Ferguson
David James Finnerty
Albert Louis Fischer
Norman L. Fisher
Jimmie L. Fitch
Allen David Fleider
Emily A. Forbes
Gregory Martin Francis
Christian G. Freeman
Joseph Gabbay
Keith William Gabel
Dorvolina D. Gangi
Michael Joseph Gangi
Charles M. Garascia

John Douglas Garvin
James Webster Gause
Anne Elizabeth Gaylord
Carey L. Geffs
Karim Ghandian
Mark Stephen Gibson
Philip Anthony Giesing*
Jeffrey Alan Giles
Thomas L. Gillett, Jr.
Charles Lee Givens
R. John Glenn
Hubert Francis Golden III
Eric Daniel Gomez
David F. Goodearl
Charlie Junior Goss
Mark S. Graham
Rychard J. Grant
Melvin Graves
Howard Ellis Gray
Jeffrey Allen Green*
Dean Albert Gregson
Gerald L. Grennell
Albert Griffin
Jeffrey Lee Hackman
Patrick Brian Hagerty
Randall Everett Hagman
Henry Evans Hahn
Daniel S. Hall
Lowell D. Hall, Jr.
Mark Lee Hall
John E. Halm
Teresa M. Hamilton
Thomas L. Hamlin
John D. Hampel
Kamarul Bahrin Hamzah
Edward Joseph Hand
James Louis Hannon
Thomas Ray Harrington
Roger Thurman Harris
David Kim Harrison
Ida Hanum Hassan
Seyyed Mostafa Hassani
Nasser Hassanzadeh
Patrick L. Hatfield
Timothy James Haviland
Bernard James Havlik*
Randolph DeReide Haylor
James A. Heaney
Veronica Hendricks
Fredrick W. Hennig
Gregg Francis Henry
Dennis Ray Hensley
Gerard Henry Hermes
David Hernandez
Manuel Edgardo Cachutt Herrera
Charles Hertenstein III
Gregory Heyer
Ray Anthony Higgenbottom
Dana Wayne Hill
Richard M. Hisgen
Christophoros Georgiou Hjikyprianou**
Mohamad Azhar Hj. Mohd. Abas
Charles R. Hlavach
Ramzi S. Hodali**
Robert W. Hofelich
Thomas A. Hoffmann
Michael James Hogan
Harry William Holmgren
Larry L. Hootman
Steven Paul Huber
Dianne Elaine Hughes
Arnold Theodore Hunter
Darren Stewart Hurt
Fredric G. Hutchinson
Allen Thomas Hutson
Leslie Thomas Hutton
Shawn Rene Ingram
Peter A. Inks
Lynn S. Irons
Michael Paul Irwin
William Robert Irwin
David S. Iverson
James Lindon Iverson
Tad Jach
Rolando A. Jacobs
Jeffrey A. Jajowka
Md. Khair Jamean
Larry Darnell James
Fereydoon Jamfar
Daniel David Janka
Thomas Jasinski
John Elbert Jeffries, Jr.
Gary L. Jenkins
David Peter Jensen
Pedro Jose Jimenez
Cedric W. C. Johnson
Charles A. Johnson
Daleya D. Johnson
Nathan Craig Johnson
David Marlin Johnston
Gregory Richard Jones
Peter Lester Jonscher
Howard Lowell Joseph
Ahmad Salem Fayez Jumah
William Edward Kahl
Pourrahman Kamal
William P. Karavas, Jr.
James S. Kata
Gregory Scott Kays
Randall D. Kays
Benjamin Marion Kazanecki
Robert S. Kemmerlin, Jr.
William Todd Kennard
Lynn Russell Kern
Adriane L. Kessie*
Kevin Matthew Kessler
Mohd Najeeb Khalid
Zainalabidin Khalil
Minh Duy Khuc*
Charles David Kimbro
Michael B. Kinder
Gregory D. King
James Lee King
Reginald Sebastian Kiper
Michael Lee Kissell**
David V. Klasek
Gottfried Kloimwieder**
Paul Walter Knobeloch
Che Beng Koh
Guy W. Kolberg
Thomas Edward Kollman
John Ross Koonce
Diane E. Kopinski
Robert A. Kosmala
Michael John Koyak
Vincent James Kramer
Lynn Clair Kreider
Edward C. Krupa
Wayne Arnold Kryszewski
Michael Stephan Kyger
Mark David Lacke
Todd Allen Lambert
Fred J. Landolt, Jr.
Paul Anthony Lang, Jr.
Roger Arthur Langevin
Richard D. Laningham
Richard Allen Larned, Jr.
David Michael Lawicki
Carolyn Harris Lawson
Gregory R. Lee
Bennet Steven Levine
Mary Yim-Lai Liew
Patrick Jon Lincoln
Dennis R. Lindsey
Dean C. Link
James F. Linzels
David Edward Livingstone
Howard Lo
David H. Loesche
Anthony I. Lopez, Jr.
Luis Alberto Lombana Lopez
Christine M. Lorelli
Frank L. Lovely
David Brian Lovendahl
Marlan Bruce Lowdermilk*
Steven Eric Lowery
Kevan R. Loy
Timothy J. Luber
John Mathew Lyle
Michael Russell Lynch
Gary Joseph Macie*

Roy M. Mackey
Clark Joseph Madden
Bassam Mohammad Ameen Mahmoud
Wendy B. Malisoff
Steven Dean Malone
Penny Ann Mangan
John L. Marabel
Mohamad A. Marashinia
Jalil Jose Marrouche
Quin H. Marston, Jr.*
Robin Ashley Martin
Alice Jeanne Martratt
Samuel D. Martsolf
Mark Dewane Marxman
Daniel C. Massy
Joseph M. Mast
Parviz Mateen
Leo James Matonis
William James Maurey
Michael H. Mayfield
Steven J. Mc Cauley
Clyde Mc Collum
Frank John Mc Daniel
Wendell E. Mc Dannel*
Michele M. Mc Donald
Gregory Jordene Mc Gee
Julia Rosalind Mc Gee
Michael P. Mc Inerney
Robert Paul Mc Nabb
James Loyd Mears, Jr.
Carlos A. Medina, Jr.
Richard H. Mehl, Jr.
Terry Dean Meisinger
Raymond Thomas Menard III
Philip Mendenhall
M. Nazih Meskaoui
Leonard Neil Meyer
Suzanna Milakovic
Bruce Alan Miller
David Brian Miller
Edward A. Miller
Martin F. Miller
Burton David Minor
Joseph Allan Mitchell
Zein S. Mohamad
Robert Maurice Montgomery
Myrum Moore
Rapha Melvin Moore
Douglas Paul Morris
Kevin Clifford Morris
JoDean Morrow, Jr.
James William Morse
Masood Mortazavi
Brian Keith Mosby**
Dean William Mueller
David Muhr
Paul Michael Mullen
Joyce Lynn Munie
Richard Noel Munn
Mohd Ariffin Bin Musa
Mohammad Awad M. Nada
Ebrahim Nazarian
Thomas Michael Neal
Roy K. Nealon
Mark Alan Neibel
Peter John Nemetsky
Neil Allen New
Stephen H. Newcom
Nadzri Md. Nor
Johnnie E. Norbury
Charles Evans Norton
Kurt Allen Oetjen
Thomas Robert Ogilby
Ishola F. Ojelade
Joseph Carmino Oliviero
Andrew M. Olson
Thomas J. Olson
Mohd Murshid B. Omar
Salaheddin Omran
Benjamin J. Oppelt
Michael J. Orr
Charlotte Cynthia Osburn
Darwishah Bin Osman
William L. Padilla
Michael Benjamin Palmer
Bryan Dale Pansing
Leroy Parker
David James Parks
Jean M. Parler, Jr.
Gary Eugene Parrish
Benjamin Samuel Pate
Robert Walter Patterson
Kevin S. Pauketat
Thomas Eugene Paulick
Thomas L. Pehl, Jr.
Vincent Charles Peterson
Andranik Petrossians
James Robert Phillips
Michael L. Piasse*
Darrell Glen Picnic
Jonathan William Pierson
Walter E. Piper, Jr.
James M. Pish
Rodger L. Plotner
Boyd C. Poirier
William A. Pollard
Gary Allen Poole
Bruce Ryan Porter
Leslie Dean Porter
Richard William Porter
Danny Portman
Carl Pouncy
Michael A. Powell
Robert James Pratt
Jeffrey Allan Price
Ricardo DeWayne Privette
Robert Ralph Provost, Jr.
Timothy C. Quigg
Amjad Zaki Radi
William C. Radtke
Shaharudin Abd. Rahman
Daryoush Raki
Jamal M. Ramahi
Kenneth Eugene Rathbone**
John William Raub
David Lee Rechkemmer
Bert Lee Recla
Eric Dale Reed
G. David Reed
Hugh Mc Kay Reid
Russell Wayne Reid
Pablo A. Restrepo M.
Genevieve L. Reyes
Mohamad Reza-Dibajzavareh
Ronald Aaron Rhodes
Hamid-Reza Riahishiraz
Robert Reubin Richards
Terry W. Richison
Rocky Robert Rieger
Neil O. Ripsch
Michael Andrew A. Roberts
Naomi Robertson
Michael L. Robinson
Sammie Lamar Robinson
Victor Manuel Rodriguez
Daniel Charles Rogers
Douglas Clifford Rogers
John Thomas Rooke III
Thomas Roger Roscetti***
Dana C. Ross
Richard Brian Royer
Brenda Sue Rubach
Mary Elizabeth Runck
Charles I. Russell
Mark Allan Sabine
Hamzah Bin Said
Farhad Saleh
Mohd. Shuid Salleh
Roberto Luis Sanchez
Mark Anthony Sapyta
Michael A. Sapyta
Vincent C. Savage
Susan Scanlon
John P. Schaefer
Eric David Schillie
Kurt A. Schultz
Michael L. Schuster
Daniel Richard Schwartz
Michael M. Scoleri
Arthur Dean Seely, Jr.
Erol Selcuk
Thomas Michael Seneczko**
Peter James Senetar

David Louis Sestak
Roy F. Shambaugh
Frederick M. Shamburg
Mohammad R. Shamloo
Mohammad F. Sharif
Reza F. Sharif
Abdul Wahid Bin Mohd Shariff
Robert Louis Shepelak
Harry E. Shiers
William Yoshinobu Shishido
Peter Shpik
Frank Alan Sikora
Faghani-Shoja Sila
Janet Susan Sills
Leslie E. Simering, Jr.
Lester Simon, Jr.
Lawrence Eric Simpson
Robert Keith Sittloh
Craig B. Skalet
Betty Ann Corbitt Skelton
Warren Gene Sloan
Charles Marshall Smith II
Crosslin Fields Smith, Jr.*
Dale Russell Smith
Jeffry Wayne Smith
Larry James Smith*
Larry Mark Smith
Michael J. Smith
Steven L. Smith
Timothy Gordon Smith*
Tyler W. Smith
Crosslin Fields Smith, Jr.
Donald James Sniezek
Clyde Edward Sniffen
George Paul Sommerfeld
Michael Richard Soncek
Kati L. Sorrells
Frank L. Spatafore
Dirk Harold Stahl
Karen Lynn Steele
Zachary O. Steele
Lance Theodore Steinberger
William Taylor Stephen
Matthew Rush Stookey
Hugh James Stoops
James E. Stout, Jr.
Janine Lyn Straley
Gary Wayne Strunk
Mark R. Stull
Brent B. Sugden
Michael John Supergan
Thomas K. Swanson
Scott F. Symonds
Howard Vaughan Tait
Reza Tajik
Wendell Ray Talburt
Merritt E. Tappan III
Michael R. Tarlton
Eugene Wayne Taylor
Hernando Emilio Herrera Tello
James Kenneth Temple
Orin O. Thomas
Dennis J. Thompson
Eden Dee Thorne*
Karen L. Todaro
Karl Edward Todt
Raymond T. Torain
Gregory W. Torba*
David M. Torrance, Jr.
Larry Ray Trafton
Huu Dung Tran
Robbie S. Trombley
Hassan Bin Ahmad Turki
Steven W. Turner
Pearletta Beth Ullrich
William Thomas Unger
William Henry Uttrich
David G. Vanecek
Jesus E. Fuenmayor Vargas
Heidar Vatankhah
Julian C. Velasquez
Kirk Ray Verhasselt
Scott W. Ves Steeg
William Franklin Vickers III
Bernard Merrill Victor
Jennifer K. Vincent
Gul Mohandas Wadhwani
Sanford Walker
John Bradley Walsh
Robert James Ward
Jeffrey Jerome Ware
Lydia Ann Warrenfeltz
Jean M. Watermeier*
Gregory D. Watkins
John Randall Weaver
R. Kyle Webb*
Gregory Wm. Weiss
Alvin P. Wells
Dana Dale Wentworth
Michael Davis Wenzel
Mark Edwin Westlund
Jay Alan Westra
Scott K. Weyant
Jerry Wayne Whitmore
David A. Whittington, Jr.
Robert Errol Wideman
Steven Charles Wiechmann
Kevin Arthur Wilkes
Timothy A. Wilkinson
Brian Edward Williams
Donald R. Williams
Ronnie J. Wilson
Keith B. Winfield
Pamela Diane Winfield
James E. Wolfe, Jr.
Randall Bowyer Wolfe*
Drew Raymond Wolford
Gilbert E. Woodford III**
Stephen Lawrence Woodman
James Loran Wright
Robert Louis Wright
Michael Ray Wulf
Patrick Charles Wurthman
Alan Wyatt
Ho Wei Xiong
Ahmad Lodfi Yacob
Hazanan Bin Yacob
Mahdi A. Yaqub
William T. Yarham
Youssef M. Yazbek
Jay Alan Yeakle
Karen Ngui Foong Yin
Gary I. York
David J. Young
Lance Edward Young
Ronald Terry Young
Mark J. Zabre
Abd. Razak Hj Zainuddin
Muhammad Zambri
Jorge Luis Zamora
Fariborz Zanbaghi
Hassan Zarmandily
Gary Martin Zasimovich
Joseph Zelnis, Jr.
Raymond G. Zicopula
Robert Allan Zimmers*
Timothy David Zook
Deyaa Eldin Mohd Zorob

College of Human Resources

Samuel Goldman, *Dean*
Seymour Bryson, *Marshal*
Brockman Schumacher, *Usher*
Doris Osborn, *Asst. Usher*
Cynthia Luitjohan, *Student Marshal*
Foster Brown, *Reader*

Bachelor of Arts

Cecilia Lorraine Barnes
Wendy Lynne Marie Barut
Howard W. Brewer
Gerald P. Brownsberger
William A. Brush
Donald Edward Burda
Tammy Jane Campbell

George S. C. Chiu
James R. Contratto
Pamela Gaye Davenport
Deno John Fenili
Kimberly Jo Harris
Melissa Kaye Jacobs
Mark Gerard Jarzemsky
Deborah Selma Kasdan
Steven Robert Keen
Kerry Anne Kesman
Andrew J. Kopin
John Scott Milostan
William James Murray**
Robert M. Oldershaw
Nancy Lee Rainey
Craig Stephen Raymon
Jerry Thomas Reed
Marla Scheckman
Lori Ann Schroeder
Jill Schuld
Jyme Sue Sheppard
Joni Stanfa
Richard O. Stevens
Timothy Duke Stuedell
Steven A. R. Syrewicz
Andrew Downs Taft
Steven J. Thompson
Marc Alan Zoschke

Bachelor of Science

Joan C. Accetturo
Lillian E. Aguilar
Mahmoud M. Akermawi
Angela Annette Akins
Andrea J. Alberts
Ibrahim Ahmad Al-Kahtani
Cynthia Elaine Allard
John T. Allen
Timothy E. Amerman
Michael William Armstrong
Catherine A. Aubertin
Dawn Marie Badger
Michael K. Bainter
Kevin Bernard Baker
Kathy Lynne Ballard
Michelle R. Bandstra*
Michael J. Barrett
Karyn Michelle Bates
Willene Kim Battle
Jeffrey Alan Baum
Melissa M. Bigger
Carole Lynn Billingham*
Richard Blackmon, Jr.
Wayne Blackwell
Jonathan D. Bobruk
Carrie Deanna Boyke
Carol L. Brown*
Dawn Marie Brown**
Mark John Brusich
Angela Marie Buel
Lizbeth Lee Bundy
Theresa Callaghan
Cynthia Teresa Carroll
Joseph Guy Castellucci
Theresa J. Catterton*
Dale Charles Ciurczak
Cheri Lynn Cochran
Joseph Terrence Connell
Daryl Paul Cooperrider
Jacquelyn Ruth Corrigan
Michael J. Costello
Toni Jane Craig
Karen A. Crohan*
Robert L. Cundiff
Deborah Kay Curran
Roy Dale Dave
Janet Blythe Davis
James S. Dean
Lance Alan Dillon
Shelly Jo Downen
Donna Marie Drake
Paula Marie Dreher
Cynthia Droege
Loreen L. Dubetz
Dominique Dunigan
Kristen L. Duxbury
Margaret C. Dwyer
Debra Renee Elam
Tracey L. Elliott
Cory Ann Esaki
Deborah Denise Eungard
Kenya Manik Everett
Daniel P. Fabinski*
Janeen Fairchild
Szu Mei Amy Fan
Elnora Ann Fierke*
Scott Michael Flannery
Christine M. Floyd
James Michael Fordyce
Mary Victoria Formentini*
Wendy Rice Franklin
Linda Mae Wingfield Gaither
Heidi Rose Gannon
Michael J. Garofalo
Aretha Laverne Germany
Holly Ann Girard
Nancy Jean Golden
Sonia Granados
Bridgett DeShoun Green
Anne Victoria Gregory
Cynthia E. Gurdian
Nancy J. Gustafson
Thomas T. Haar
Scott Hagensee
Maureen Eleanore Hansen
Beth Ann Harrawood
Kenneth Edward Harris
Thomas Daniel Hartigan
Katherine Jean Haufe
Jacqueline Hausner
Stacey L. Hawk
Mark Hedstrom
Theresa Jean Heinrich
Susan Elizabeth Higbee
Cheryl Marie Hile
James K. Hill
Cynthia Holbrook
Steven Michael Holland
Michael Lynn Holmes
Tracey A. Holsapple
George Thomas Holtzscher
Melissa Ann Holzer
Benedict John Hosek
Elizabeth Anne Hughes
Theresa Ann Intravartolo
Joe A. Ishman
Hiroaki Isogai
Michael J. Janiga
Paula Christina Jansen
Tomary K. Jefferson
Sheryl A. Jesse
Melissa Sue Johnson***
William James Johnson
Andrea D. Jones
Michael Jones
Jill Ann Joseph
Richard Garrett Kamminga
Teresa Ann Keithley
Alice G. Kenady
Maureen Patrice Kent
Susan Marie Kirby
Kristine M. Koch
Lori L. Komara
Geralyn Ann Kurtz
Amy Jill Ladd
Barry Laffiter
Barbara Ann Lamprecht
Teresa Ann Lane*
Brian Lawrence Latham
Shelly E. La Velle
Margaret Eagan Lee
Karen L. Levitt
Dennis Mark Lippert
Jeffery John Lobermeier*
Marlon B. Lofton
Robin Yvette Longstreet
Janine Lily Love
Barbara Luecke
Becky Jean Mac Gregor
Jacquelyn A. Malizia
Angela Ann Martorana
Lavern Ranita Mc Cants

Margie J. Mc Cloud
James E. Mc Elroy
Patricia A. Mc Namee
George Medellin III
Dneise Kay Medler
Gary Wayne Miller
Donna Faye Mister
Kim Renai Moeckel
Robyn Renee Moore***
Steven W. Moran
Veronica P. Morgan
Anne C. Morris
Michele Catherine Mueth
Virginia M. Murray
Darrell D. Nelson, Jr.
Angela Jane Nergenah
Rae Ann Noetzel
David Alan Norris
Christopher A. H. Novy
Karrie Lynn Nystrom
Carrie Lee Odorizzi
Denice A. Ott
Louis Parker, Jr.
Yvonne Parker
Diane C. Paschen
Joane Lea Patton
Robyn Ann Pauli***
Jeffrey J. Pedro
James P. Pelafas
Cynthia Marie Peterson*
Theodore James Pfursich
Joseph Michael Pistorius
Sheila R. Pitts
Brenda A. Price
Cleveland Robert Proffit
Paul Edward Prorok
Tamra Jean Purham
Marla Anne Rainey
Kanika Ratanapridakul
Deborah Arlene Riddle
Laura Lynn Ridings**
Ken Curtis Ritter
Arnedia Lorena Robinson
Kevin Jay Rollins
John W. Rosensteel
Mollie Anne Sacrey
Teresa A. Sanert
LeAnna Dawn Santy
Donna Marie Schmitt
Lucille A. Schrage
Charlotte Ann Scott
Laura Lynne Searls
Julie Ann Shepard
Tara Susan Shipley
Kao Shou-Yeong
James A. Shrum
Cynthia Ann Shull
Todd Dee Sigler
Rebecca Kay Simon
Thomas Joseph Simon, Jr.
Pamela Marie Sims
Karen Alexandra Singer
Daniel Kenneth Smith
Lou Ellen Smith
Theresa Louise Smith
Tracy Lee Smith*
Sue Connie Speers
Rebecca Stenman
Brian Stockwell
Rebecca Marie Stoller
Scott Stuart Stone
John Robert Stover
Carla Ann Sullenberger
James H. Sundquist
Kathleen A. Szul
Davette Dawn Tanner
Lisa A. Tapella
Todd A. Theisen
Susan Elizabeth Thielberg
Tran-Viet Thuc
Shirley Jeanne Tilton
Molly Ann Trainor
Judy K. Trentman
Amy Elizabeth Troester
Curtis Darren Turner
Karen Joan Turza
Gary Lee Usselmann
Jean A. Vanden Brook
Rosaria Rosanna Chiurillo Varuza
Jill Cherrie Vergolias
Brenda Jean Vitacca
David Glenn Wagner
Linda Carole Wallenberg
Deadra Renae Walton
Rhonda Faye Washington
Diana Lynn Watson*
Wendy Ann Watson
Julie DeAnn Wetherell
Yvonne Marie Whewell*
William P. Whinery
Cary Alan White
Leigh A. White*
Adam Terrance Wilburn
Kimberly Kaye Wilson
Zandra LaDonald Wilson
Roger David Winslow
Diane Marie Woods
Robin Renee Zears*
Connie Louise Zisk

College of Liberal Arts

James F. Light, *Dean*
Worthen Hunsaker, *Marshal*
Ernest Alix, *Usher*
Charles Parish, *Asst. Usher*
Carolyn Gaitros, *Student Marshal*
Hans Rudnick, *Reader*

Bachelor of Arts

Kevin William Abbott
Norshila Abdullah*
Zaidah Zainal Abidin
Eric A. Agin*
Sakhirah Bt. Ahmad
Masoud Sulaiman Alhazmi
Nor Lizana Mohd Ali
Norliyah Md. Alias
Lee Torrence Almousa
Mark E. Alt
Mohamed Ayub Haji Amirdad
Bruce Ivar Anderson
Joseph S. Angelillo, Jr.
Claude W. Axelrood
Joel Jeffrey Ayers
Gary Stuart Baker
Katherine Louise Baker
Michael E. Ball
Kenneth Arthur Bartelt
Gregory G. Batson
James Timothy Batzek
Roger E. Bauers
Steven J. Beatty
Barbara Ellen Becker
Janet Lynn Becker*
Todd Eugene Benedict
Robert Allen Bischoff
Brian Scott Blunt
Ronald Lee Boggs
Cheryl Lynn Marks Bonn
Martha L. Boor
Michael John Bottlemy
Tammy S. Bourmatnou
Richard Brad Bousman
Matthew J. Bowman
Jennifer Ruth Brandon
Lamont Erik Brantley
Victoria Anne Braucher
Steven A. Brenner
Joan M. Bretsch
Katherine L. Briddick**
Carolyn W. Brown
Cecil L. Brown
David Jay Brown

Gregory Kim Brown*
Nancy B. Buecker
Victoria Ann Bugno
A. J. Burkhardt
Stephen A. Carvell
William P. Caselton
Philip L. Cawthon**
John G. Cekay
Kwang Khai Chang
Bo Chen
Buck Taylor Childers
Siu-Fong Carmen Chiu*
Charles G. Chlapecka
Victoria Y. Choi
Ang Kim Choon
Kai Hong Chow
Iva Dell Clay
Bailey John Climer
Ron D. Coffel
Jane Cole
Robert A. Cook
Kelly E. Cotter
Peggy L. Counelis
Melanie A. Covington
Christine Norrell Cox
Matthew D. Creen
Susan M. Czarnecki
Floyd Collins Dailey
Freddie Lee Daniels
Cindy Daszkowski
Craig Lee Davis
Lesa C. Davis
Eileen Barmen Deer
William Michael Denum
Darrel Dexter
Frederick J. Dietz, Jr.
Joseph Michael Dietzler
Mark Douglas Dillow
Kenny E. Donius*
John Patrick Dundon
Mary Therese Du Pont
Sara Beth Edwards*
Steven Max Ehrlich
Pamela J. Elam
Mark Britton Elliott
Laila Endut
Tan Soo Eng
Miylen Korsini Epik*
Jamal Fawaz
Morris L. Feaster
Robert S. Felix
Andrew Finley Finkbeiner
Jamil Firdaus
Margaret H. Ford
Elizabeth Ann Freed
Karl David Friedmann
Donald Raymond Fullem II
Loo-Geok Gan**
Ricky Yakub Ganang
Theofanis Garagounis**
Arthur Thomas Garrod
Julie Jean Geades
Kamila Ghazali
Harold L. Gibson
Michael L. Goad*
Daniel L. Gobert
Bruce Gordon
Sandra Elizabeth Gould
Liza Ann Greenberg
Beverly Beth Gregory
Peter Ray Gregory
Denise Belen Gresens
Lynn Ann Gross
Gerald Gibbons Gruba
Julie Ann Guadagnoli*
Petrus Francis Guriting
Donald Eugene Gustafson
Malcolm Robert Haggerty
Melody Louann Hall
Steven Ray Hampton
Siti Mashani Datuk Mohd. Hanafiah
Sui-Lang Hang***
Alice Eileen Hanson
Douglas Garth Harre
Noorisah Hashim
Scott Fenimore Hicks
Vicki Fae Hoehner*
Steven Lawrence Hoffman
Valerie Renee Hoggatt
Brigitte M. Holt
Ng Tieat Hooi
Dale W. Hoppe
Carol Ann Hornsby
Gabriella Margaret Horvath
Jeffrey B. Hughes
Robert C. Hughes
Gary E. Hull*
Kurt D. Hyzy
Mohd Nasir Haji Ibrahim
Rosli Bin Ibrahim
Laurence Joe Ingram
Rebecca Anne Ingram
Hirai Ippei
Raeyah Ismail
Galen Reynolds Isringhausen
Stephanie Joy Jackson
David Jacque
Ramlan Abdul Jalil
Denise Diane Jatho
David Daniel Alexander Jesik
JaDean J. Johnson
Laurie A. Johnson
Nancy G. Johnson
Stephen Eric Johnson
Stephen M. Johnson
Steven Dale Jones
Tony Dale Jones
Juli Jones-Lawrence
David Lee Judy
Donald David Kalkstein, Jr.
Fauziah Kamaruddin
Shigeyuki Katsumata
Khong Chung Kee
Kathryn Alice Kellogg
Abdul Malek Mohd. Khair
Shameem B. Mohd. Rafik Khain
Goh Tuan Kien
Bridget Kate King
Matthew Christopher Kirksey
Wendi Denise Klitzing
Ronald J. Klutho
Michael L. Kornegay
Steven Robert Kowa
Christine L. Kramer
Debora E. Krueger
Roger Chen-Loong Kuh
Paul Jerome Kurth
Sam Kwee-Ting
William Edward Lahue
Frank Albert Lambirth
Stephen Charles Landis
Timothy Alan Larson
B. Franco Laterza
Helen Chung Ying Lee
Teng Kwok Leong
Franklin Leung**
James B. Lewis*
James Richard Lindbloom
Maureen Linse
Choo Teow Lock
Jayne Ann Lucas
Peter Lukosevicius
Rebecca Sue Malecki
Jill Suzanne Malloy
Ronald K. Marks
Russell K. Mars
Michael Kiley Martelli
Patrick J. Mc Carthy
James Mc Cormack
Gregory Wayne Mc Culloch
Andrew Joseph Mc Farlane
Edward Mc Fowland II
Rosemary Mc Gettigan
Doris J. Mc Giness
Anthony D. Mc Lemore
Theodore A. Mc Murtrey
Gregory John Meagher
Chan Wee Meng
Gregory J. Metz
Scott A. Midler
Michael Charles Miller

Desiree Rose Mills
Papaconstantinou
Constantinos Miltiadou
John C. Mini
Alfred Dumil Minnin
Othman Minudin
Susan Mirzaagha
Nik Mariah Hj. Mohamed
Thomas Martin Morrell
Astrid Mosely
Jeffrey James Mueller
Muhamad Rafaei Bin Muhamad
Rozila Muhammad
Kristy Ann Mullen
Jamaludin Bin Nasir
John Julius Nave
Renee Michele Neas***
Mark Edward Neuse
Rick Newswander
Kim-Wai Ng
David Louis Nickels
Francis Louis Niekrasz
Joel Richard Nikoleit
Colleen S. Nitka**
Andrew P. Nold
Abd Halim Mohd Noor
Noorizah Mohd. Noor
Samuel Nwosu C.
Anthoniswamy Amulraja
Obagarasamy
Thomas J. O'Connor
James P. O'Donnell III
Charles Odum
Edward M. Oresar
Alan Owens
John Charles Owrey
Valdis Edward Ozols*
Crystal Lee Palmer
Joanne Marie Panos
Clarice Elizabeth Parsons
Steven Michael Pauls
Ronald Alan Peithman*
Macaria Elia Perez
Joseph E. Perry
Cynthia Ann Peters*
Scott D. Pettit
Lori Dawn Phillis
ElizaBeth Jo Pierce
Gary Lee Pingle
Daryn Wayne Pingleton
Mike Pollo
Monica Porter
Jerome John Probst
Teresa Lowe Pullman
G. Reza Harandi Rabanipour
Arthur W. Reeves
Timothy Charles Reiter
Mark Robert Renner**
Alison Richards
Gerald Kent Richards**
Yvonne Richards
Julie Ann Ritter
Daniel Joseph Rodde
Martin Louis Rohling
Ramona Rosli
James Paul Rouhandeh***
John C. Rowley
(Posthumously)
Craig R. Rugis
Gloria Jean Rumph
Michael John Rung
Evan Mark Fischer Rushing
Kevin R. Ryan
Robert M. Ryan*
Sakina Sahuri Suffian
Sahuri
Kamarulzaman Salleh*
Zahariah Abu Samah
Mark Anthony Sanderson
Lawrence D. Sandidge
Nancy M. Scallan
Bradley Jay Schild
Karl David Schneiter
Charles Robert Schreiber
Sandra Lynn Schreiber
Mark Wayne Schubert
Roy Stout Schuetz
Farren Leslie Scott**
Paul Joseph Seifert
Rhonda Elaine Sena*
Lum Fook Seng
Larry W. Shacklee
Salah Sabih Shakir
Khatijah Shamsudin
Christine Bingle Shank
Sarah Lane Shankland
Mohammed Abdulqader
Shelbaieh
Valerie Diane Shubert
Robert Graham Siebecker,
Jr.
Sukudhew Singh***
Larry N. Sloss, Jr.*
Kurt C. Smith
Michael L. Smith*
Warren Lee Snider
Clifton Dale Snyder
William M. Stanton
Debby Irene Steagall*
Van D. Steele
Karla Maria Steffens
Syrron B. Stephens
Anita Marie Stewart**
Daniel Joseph Stewart
Brian P. Stockman
James Jeffery Straka
John Robert Strem
John Albert Strohmeier
Datu Rosmadi Datu Sulai
Kathryn Ann Sulski*
James Dewey Surles
Lisa Rose Swallers
Douglas P. Swanson
Carolyn Mardell Taft
Kristin Elizabeth Taghon
Norulashikin Mohd Taib*
Siew Luan Tan**
Thomas J. Teater
Kim Hong Then
Annmarie Thomas
Connie L. Thomas
David Edward Thompson
Jan E. Thompson
Phillip Eugene Thompson
Edward S. Titus
Ross Clayton Tucker
Wong Twee-Ming
Erik J. Utgaard*
Julianne Vertnik
Janis Evelyn Von Qualen
Todd Blaine Warren
Judy S. Watts
Karen J. Wayman*
Joseph H. Weber
Mary Catherine Webster
Randell P. Webster
David Michael Weir
Todd Aaron Weis*
Paul David Welch
Bryan W. Welsh*
Elvis Wesson
Jo Ellen Weth*
Terrence P. White
John Louis Whitright
James Lee Williams
Eugene Willis, Sr.
Joel Clelland Willis
Lou Ann Wood
Michael E. Worner
Laura Ann Wunderlich
John F. Wylder
Mitchell L. Yablon
Mieko Yoshida
Marla Jean Young
Pek Ling Yu
Esther Lee Nyut Yun
Akmah Yusof

Bachelor of Science

Umi Kalthom Abd-Manaf
Bruce Ambo
Brian A. Balke

Patrick Joseph Boyle
Robin Brian King
Steven Aaron Lasaine
Paul Arthur Nagele
Stacy Calyn Smith
Soraya Mohd Taib
Charles Edward Wells, Jr.

College of Science

Russell Dutcher, *Dean*
George Garoian, *Marshal*
Robert Stickney, *Usher*
John Stahl, *Asst. Usher*
Kimberly Munaretto, *Student Marshal*
DuWayne Englert, *Reader*

Bachelor of Arts

Noor Aini Abdulrashid
Talha Ahmed Abubakr
James Oren Alexander*
William Mc Guinness Alvarado
Vickie Lynn Arnold
Joyce Anne Bailey
Kimberly E. Banks
Mary Andrea Beaty
Cathy Ann Boersma**
Carina Margareta Borsch*
Dennis Gene Browning
Steven Benjamin Brucki
Renee Butler
Kenneth Dale Calhoun
Kyle Ray Childers*
Jerry Wesley Cook, Jr.
Donald Eugene Creamer
Julia A. Crothers
Mina Dadashzadeh
Carl Glennon Day
Russell L. Deason
Lawrence J. Dennis
David J. De Witt
Jamal Fawaz
Rhonda Marie Felber**
Mark L. Fisher**
Patricia H. Fisher
Ronald R. Fox*
Karen Jeanne Frailey
Marianne Galvin
Keith W. Gardiner
Todd E. Garner
Stacie Denise Gerlach
Michael J. Gilbreath
George Fleming Glenn
Kevin Michael Gordon
Margo Denise Green
Kenneth E. Grove, Jr.*
Margaret Nowak Haag
Dolph D. Haege*
Lori Jane Harris
Diane M. Heaton*
Scott Hayes Herman
Paul Edward Hessler
Ahmad Reza Heydari
Robert L. Holmes
Stephen Harry Honey
Regina Lynn Horwitz
Robert Marshall Hudson
Noorliza Ismail
Shahrir Jamaluddin
Deepak John
Elizabeth L. Joseph
Michael L. Kalaher**
Jerlyn W. Kesterson
Halina bte Khamsan
Bette Anna Kidd
Beth E. Kramper***
Michael V. Lampert
Brad R. Leahy
Douglas A. Lyle
Jerri Lyn Maas
Andrew Michael Manilow
Paul J. Martinak
Robert Lee Massey
Fairoz Mat-Jan
Joseph E. Mayer, Jr.
James Garland Mc Afee***
Robert A. Mc Cue
G. Dean Mc Naught, Jr.
Charles Murph Melton
Andrew Minetree
Thomas Andrew Minetree II
Othman Bin Mohamed
Karen Moore
Scott L. Moore
Austin Ira Nelson
Thomas Patrick O'Brien
Carolyn Kay Ogden
Margaret Susan O'Leary
Ginger Rae Oliboni
John R. Olson
Nathaniel I. Osuorji
Edward K. Pabich
Marie Michaelena Palis
Jeffrey L. Patrick
Sandra Judith Paukstys
Catherine Jo Paulson
Stevan George Pavlovich
Kurt Randal Piepenbrink
Segundo Alfonso Pineda O.
Stephen F. Piotrowski
Crystal Elaine Platis
Anthony Lee Pojman
Gregory Richard Rakers
Susan Ann Rausch*
Phillip Gerald Rebbe
Pamela E. Reidy
Patricia B. Reilly***
Robert Anthony Reitz
Tom M. Ross
William L. Savage
Titinan Sawetawan
Lawrence Anthony Scariano
Steven Mark Schmidt
David Robert Schreimann
Robert Charles Simon
Debra Elizabeth Sossong
Peggy Kay Stalcup
Michael Raymond Szeflin
James Edward Tauchert
Tran-Viet Thuc
John Robert Torricelli*
Andrea Maria Ubel*
Cherie Joy Ulaskas
George William Urban
Gregory Wayne Vaughn
Mary Francis Voellinger
Grace Alice Wathen
Michael R. Wattles
Bruce Earl Weaver
Bradley Paul Webb
Steven F. Wille
Eric Michael Wruck
Vikram Philip Zadoo***
Garry J. Zeck
Christopher M. Zurliene

Bachelor of Science

Aziz Bin Ahmad
Lee Brian Albright
James Logan Ambrose***
Gail Lynn Anderson
Scott Charles Armstrong
Kirk H. Balding
Joan Michelle Baren
Christopher James Batson
Philip R. Benefiel
Sunil P. Bhavsar
Timothy C. Biggs
David W. Brown
Michael John Brunner
Joseph A. Burns
Aesook Byon**
James F. Byron, Jr.
Gregory M. Clark*
Alan F. Clodi
Mark Gerard Cosgrove
Jeffrey Scott Cox

David B. Darrough
Randall Wade Devenport
David Dwight Diller
Robert Louis Du Bois
David Jay Falk
William John Frey
Thomas E. Fuhrhop
James W. Geiger
Roger Vyron Giller
Jeffrey Allen Gorham
Linda Marie Gosse*
Freddy Bravo Guerra
Gregory Donald Guth
Joel D. Hardy*
Wayde Martin Hartwick
Douglas E. Hayward
Cynthia Marie Herbst
Stephen Holzman
Brian Joseph Huber
Robert B. Huntington
Kenneth P. Kedzior
David Francis Kennedy
Patrick E. Kennedy
Brian J. Klak
Clayton Christopher Kowalski
Leonard Raymond Kraudel
Alberta Marie Lawrence
Christopher F. Lucash
Lisa Maurine Lyon
Mark A. Mc Guire
Gerald Alan Mc Lane
Michael M. Milanovich
Ronald D. Moore
Mary Elizabeth Mourey
Ricardo Naon
John William Neumann
Douglas Michael Nippe
David Sean O'Dea
Albert Wojciech Wladzimierz Ogloza
Abdul Rashid Bin Othman**
Stevan George Pavlovich
Patrick Darren Pedigo
Michael A. Petersdorf
Kimberly M. Pett
Matthias W. Pleil*
Greg Prince
Beth A. Roche
Hassan Rosli
Raaidah Bt. Saari
Norhayati Bte Sabtu
Mohamed Fazir Saruji
Paul M. Scholz
Kevin James Schroeder
Ricky G. Schulte
Robin M. Sigler
Chong Beng Soon
Scott Ross Spurgeon
Sheilawathy Subramaniam
Gregory Wm. Sullivan
Charla Sweeley*
Pat Thasan
John Robert Trost
Kathryn Jill Tucker
A. Karl Von Heimburg
Kimberly Kae Weber
Mark Paul Wilhelm
Matthew L. Will
Patricia Darlene Willis
Eugene John Zaluzec

School of Technical Careers

Harry G. Miller, *Dean*
Duncan L. Lampman, *Marshal*
Robert Kolkmeyer, *Usher*
Elaine Vitello, *Asst. Usher*
Pamela Carol Hitt, *Student Marshal*
John L. Yack, *Reader*

Bachelor of Science

Louis Joseph Abba
Terrence David Alan
Philip Scott Alban
Michael Kent Albert
Anthony G. Aleman
Rodolfo A. Alfonso
Frank James Allen
Nancy L. Allen
Leonard D. Alves, Jr.
Christopher R. Andracki
James Gregory Andrew
Edwin R. Apon
James Edward Arie
Kevin Wade Armes
Charles Howard Arterson
Ronald David Ashby, Jr.
Iris Jannice Ashmeade
Fred Joseph Ashworth
Charles Eric Asplund
Victor R. Attard
Harrison Bartley Axum
Pelham A. Babb
Priscilla A. A. Bailey
Debra Ellen Mc Alister Baldwin
James T. Balsitis
Bernard Neil Baltz
Richard Lee Banks
Paul Michael Barber
Carroll Smith Barco, Jr.**
Stephen A. Barr
Timothy M. Barrow
David Lawrence Baxter
George Edward Beahan, Jr.
Ralph Lee Beckman
John L. Beel
Jill Diane Belcher
Jeffrey Brian Bell
Mark Alan Benefiel
Katherine A. Bennett
Randall P. Berger
Thomas Arwin Berkley
Mark Jannlng Berland**
Jeffrey D. Berlin**
David A. Bernardini
Richard William Berndt
Sandra L. Berry
Timothy Dean Bettis
Michael Alan Bickenbach
Richard S. Bjornas, Jr.
Jon Reginald Black
Mark Elliott Blank
Timothy E. Blankenship
Debra Lynn Blessing*
Janis M. Bloomquist
Jeffrey August Bock
Jeffrey Thomas Bodson
Craig A. Bogacz
Vance R. Bolin
Fernando B. Bonanni, Jr.
Rowland Joseph Bond II
William Edward Bonnar, Jr.
Roberta Bottom*
Scott Evan Bouchee
Andre Patrice Bowers
Debra Ann Bowman
Donald Martin Bowman
Kevin J. Boyle
Keith Charles Bozenda
Donald Wayne Brackin
Albert Earl Brahm
Steven Howard Brainerd
Kevin C. Brandt
Ralph E. Bratcher
Bruce W. Brda*
Michele L. Breen
Patrick John Brennan
Bruce Charles Briney
Samuel H. Britton, Jr.
William B. Broach, Jr.
Nancy Broderick
Charles V. Brookshire
Desmond C. Brown
James Earnest Brown
Richard C. Brown

Michael J. Bukowski
Michael Ray Burke
James W. Burnett
James F. Burns
Wilbert Lewis Burwell
Marilyn Jean Busse
Granville H. Butler, Jr.
Kaner Butler, Jr.
Sidney Byas
Walter Claudio Caiazza
Bernice Calhoun
Juan A. Camacho, Jr.
Roy Richard Camacho
Roger John Cameron III
Marquez Felipe Angel Campbell
Laura Jean Carlson
Debra J. Carroll
Thomas John Carroll**
Walter Peter Carroll
James Lawrence Carstens
John David Carter III
Matthew Steven Carter
Charles E. Casey
William R. Cassel
George Anthony Castillo
Aniceto C. Castro**
Corrine S. Chandler
Guy Robert Charlton
Mark James Cheatham
John Andrew Chemycz
Joseph F. Chevalier
Mary Beth Christ
Anthony John Cicalla III
William A. Clapp, Jr.
Gerald M. Clark, Sr.
Loren Dean Clark
Robert James Clark
Howard Patrick Clarke
George A. Clemmensen, Jr.
James Wendell Clemmons
Barry Tod Cline
Richard L. Clinton
Daniel J. Coe, Jr.
Bertran Alexander Cole
Janet Lynn Collins
Ronald J. Colpaert
Caroline M. Conaughty
Donald I. Conley
Kevin J. Conrady
Glenn Cefre Conte
Harold E. Cook
Lori Sue Cooper
Randall L. Corlew
Ronald Gale Craig
Jorge E. C. Cristobal
Marke Warren Crow
Loretta M. Crowell***
Ronaldo Ocampo Cruz
Mark Stephen Curnow
William Patrick Cusack
Zrederick Dabbs, Sr.
John Martin Daley
Bobby J. Dalton
Michael Allen Darby
Michael Joseph Darcy
Timothy Wayne Darnell
Alvin G. Davis
Joseph Phillip Davis
Kenneth E. Davis
Kristina Lionne Davis
Mark Édwin Davis
George Randall Deal, Jr.
Linda Kay De Bres*
Maria M. Herrera de De Lima
Nancy W. De Gryse***
Cecilio Begosa De Jesus
Christopher A. De Marco
Thomas Kurt Denlinger
Matthew Joel De Toy
Robert F. De Vance*
Anthony Paul De Vita II
Jose L. Diaz
Brian E. Di Blasi
Paul Mateer Dickson
Franklin Robert Dillman
Curtis E. Dismore
Beth Ann Dobkin
Lisa J. Domke
Erin Patricia Donohue
Nestor Corum Dorig
Ann Marie Dotzel
Thomas C. Dreher
John Reid Drown
Virginia Ann Russell Drown
Stephen W. Dudasik
Roger Allen Duffy*
Daniel Dawson Duling
Karen A. Dusthimer
Walter P. Dwyer
Andrew Joseph Dziki
Kevin A. Eager
Lenny Eugene East
Douglas William Eberling
Arthur D. Eichenberger, Jr.
Dawn Ranee Elam*
Marian D. Elder
Phillip Elder
Vicky Marie Elliott
Gwendolyn K. Ellis
Powell Shannon Elswick
Clarette Althea Epps
John B. Erickson
Donald Theodore Eskam
Joey Esparza
Jeffrey Richard Espinosa
Frank J. Esposito, Jr.
Mary Ellen Ettner
Glenn R. Evans
James C. Everett
Anthony Falden
John W. Falsetti
Timothy Robert Fecenko
Michael L. Felton
Jeffrey Arthur Ferdina
Brenda Ferrell
Gary Del Fiacco
Mrkvicka Maria Luisa Fides
Joseph H. Figura III
Robert J. Finn
David R. Fiore
Andrew Dock Fisher
Robert P. Fitzpatrick
David Alan Fletcher
Andrew Matthew Florian
Wallace A. Flowers, Jr.
John Larry Flynn
Bruce Allen Ford
David B. Foreman
Stephen Henderson Foreman*
Carl J. Forester
Patrick J. Fox
Valerie Anne Fox
Michael G. Foytik
Lisa Ann Frank
Paul Jay Frank
William Hoffmann Frankel
Bernard James Franklin
Bradford Clyde Freeman
Delva May Elizabeth Freeman
Ronald L. French*
Richard Henry Freund
Timothy A. Frigge*
Ronald Jay Friman
Timothy John Frost
Dana James Funk
Gnanapragasam Gabriel
Stephan Joseph Galante
Timothy Martin Gallagher
Gilberto Galvan
Alice Christine Gamon
Howard S. Ganden
Kevin Paul Ganzer
Brian Jay Garavalia
Dianne Lynn Gardner
James Alan Garner
Shelby Henderson Garner
James Edward Gassmann
Gregory Dean Gehant
Shannon George
T. Michael Gerdes
Simon F. Gestautas
Bahram Ghadesi
Gregory Scott Giachetto**

Thomas Jay Gifford
Janis Kay Giger
Iraides Gil
Carl E. Gilliard
Ellen J. Giovanetto*
Thomas E. Giza
Vernand J. Glaser
David Leo Glass
Michael Charles Glazik
Louis R. Gonzalez
Elizabeth Ann Gossell
Stephen C. Gould
James Edmund Grady
Patrick Lawrence Graham
Thomas J. Granados
Lawrence B. Grant
JoAnn D. Green
Christopher Alan Grenda
Larry E. Griffin
William David Griffith
Jack B. Griggs
Laura Patricia Griggs
Bobby Dean Grigsby, Jr.
Rodney D. Grimes
Steven Dale Groe
Sallie J. Gross
Richard Allen Grossman
Andrew C. Gruber
Matthew John Guenther
Christopher J. P. Guldner
William Herbert Gustafson
Tammy Marie Hall
Elmer D. Hanners
Larry Ray Hardin
Thaddeus G. Harned*
Jacquelyn Diane Harrell
Dwayne Harris
Scott B. Harris
Patrick Joseph Hartnett
Audwin Darrell Harwell
Frank Alan Hauenschild
Thomas Robert Hayden*
Thomas Edward Hebel
Ellis Howard Hedderly
William B. Heim, Jr.
Helen Ann Heimann
James A. Heinz
Larry E. Heisler
Steven D. Hemmers
Kevin Andrew Hennessy
Nancy Jo Henry
Darrell C. Henson
Jerry Paul Herron
William Edward Hersh
Grace Carol Hextrum
John Charles Heyne
Robert J. Hill
Thomas G. Hill
Stanley Levelle Hillard
Todd M. Hille
Pamela Carol Hitt*
Dennis Carl Hoffmen
Joseph Edward Holakovsky
Ronnie Holloway
Kirk Maynard Holte
Jill Rachel Holtzman
Bonnie Louise Horn
Larry E. Hoskins
Matthew T. Hosto
Alan David House
Jeffery Dean Houseman
Lilan Hsu
Matthew T. Huff
Richard Norman Hughes
Glenda R. Hurst
Alvin D. Hutchison
Kemal H. Ibragic
Alan Michael Ill
Steven Carl Ill
Donna A. Illerbrun
Leslie R. Ingram
Frank W. Irvin, Jr.
Henry Jacinto
Jerry Arlandall Jackson
Michael G. Jackson
Nolan Scott Jacobson
Daniel R. Jakes
Paul Thomas Janecki*
Kristy LeAnn Janssen
Thomas Edward Jarosz
Victor Paul Javurek
Zelma B. Jeans*
Elmer Lewis Jenkins
Samuel Paul Jenkins, Jr.
Nicholas Stephen Jewczyn
Betty R. Johnson
Clifford A. Johnson
Earl Cornell Johnson
John Roland Johnson
Margaret Dianne Johnson
Larry D. Jolly
Dennis Ray Jones
Kenneth Michael Jones
Bruce William Joseph
John Allen Juellich
Andre Thomas Kaczynski
Kevin Joseph Karkos
Timothy Edward Karpinski
Richard Joseph Kattar, Jr.
Michael D. Keaton**
David Kent Keiner
Karen A. Keller
Aaron Donald Kelley
Peter John Kelley
Eric Joseph Kendall
Michael James Kendall
Gerald Boyd Kendell
Edward James Kerkhover
James Barton Kershner
Louise Ann Ketcham
John B. Kiel*
Bobette T. Kieser
Steven Thomas Killian
Bruce G. Kipley
James Arthur Kite, Jr.*
David M. Koeller
Michael K. Koeppen
Thomas M. Kohl
Dale Louis Koprinik
Kevin L. Kort
David Brian Kraemer
David F. Krebs
James Gregory Krepelka*
Bethany Jane Krueger
Paul Robert Krueger
Roy K. Krug
Catherine Lynne Kujawa*
Julie M. Kush
Gregory H. Lacina*
John P. Lacore
Charles Oscar Lamz
Donald Harley Lance
Claude David Lane
David L. Lane
James Cleyon Langford II
David Lee Larsonneur
Margaret Weite Lassiat
Vincent G. Laudato
James Owen Lavender
Terry Micheal Lawton
Richard R. Lazisky
Andrew Y. Leach
Brenda Denise Lee
Mark E. Lefton
Kenneth William Legary
John E. Leon
Sandra K. Leonowich
Thomas V. Lerczak**
Jeffrey Scott Levin
David D. Lewis
Pamela Ann Lewis
Eric L. Lillard
Sue Huei Lin
Karen Elizabeth Linden
William Robert Lindhardt
Kenneth R. Lindsey
Brad Jay Little
Calvin Eric Lo
Beth Elaine Lockhart
Robert Thomas Loeffel
Richard W. Love
Kathie B. Lowery
Theresa Lynn Lucchesi
Paul W. Lukasik

Kevin N. Luke
Lydia Patricia Lundeen
Thomas Christopher Lundin
Paul E. Lunsford
Robert P. Maciaszek
Robert C. Mackritis*
Kelly James Mahoney
David Wayne Makeever
James Bernard Malin*
Marcus Victor Maltbia
Gary Michael Maltby
Janet M. Mancl
Craig Francis Manning
John Raymond Marmoll**
Mark S. Marsh
Deane Morris Marshall
David John Martin
Keith Michael Martin
James Alan Martinez
Steve Martinez, Jr.
Steven Dale Maslov
Kelly Frances Mason
Richard Dean Mason
Ronald Dean Mason
James D. Massa
John L. Clifford Masterson
Ben L. Matthews
William T. Matti
Faaiutausaga Mauga
Keith Wayne May
John Lewis Mayer
Daniel R. Mays
Alan Scott Mc Caughrean
Theresa G. Mc Conville
Michael Mc Cormick
Robyn Judith Mc Court
Susan Lynn Mc Cune
Curtis Mc Daniel III
Vera Vasquez Mc Donald
Eric Jerome Mc Ewen
Michael Clayton Mc Ghee
Douglas R. Mc Gill
William Mc Grath
William R. Mc Lean
Roger Lee Mc Nabb
Peter Jan Meacham
Tarron J. Meerschant
Gene E. Meinen
Anthony Mendoza
Mark D. Messenger
John Daryl Metz
Jane Erin Migielicz
Nikola Milakovic
Brett Arlen Miller
William C. Milton
David Allen Minasian
Paul Scott Mischler
Mark Dennis Mitchell
Sarah Jane Mittendorf
Rodney James Moats
Jeffrey Scott Mondus
James Randall Moore
Richard D. Moore
Henry R. Moran
Kenneth Worthley Morgan
Mark Francis Moriarty
Andrew Richmond Morrison
Gary J. Morrison
Nicolle Mortimer
Steven Jay Mottl
Mary Theresa Mounce
Victor Moy
Michael Joseph Mrkvicka
David William Mueller
Malcolm Glenn Mundy III
Elizabeth Ann Murray
Terry J. Napper
Nancy A. Nardin
Donna June Neal
Sara Marie Neal
James Ottis Neighbors
Gerald Paul Nellessen
Eric H. Nelson
Gunnard P. Nelson
Teri Jane Nelson*
Craig Thomas Neville
Valerie Denise Newberry
Stanley Wayne Newman, Jr.
Elizabeth Ney
Paul H. Nokes*
Anthony P. Noreiga
Bryan J. Northrop
Willie Nowell, Jr.
Terry M. O'Boyce
Archibald Frederick O'Brien III
Jeffrey J. O'Brien
Thomas Jeffrey O'Brien
Brian J. O'Donnell
Brian G. Oedzes
Brett Olbur
Terry William Oldfield
Joseph B. O'Neill, Jr.
Steven Patrick O'Riley
Paul M. Orlove
Kenneth R. O'Rourke
Frank Warren Orth
Mariano Ovalle, Jr.
Steve Jackson Overstreet, Jr.
David Matthew Owen
Roger Alan Oxley
Thomas P. Pagan
Eric L. Palmer
Joseph Arthur Pape
Peggy Atteberry Parker
Raymond M. Parlato*
William Harry Parr
Alicia L. Parsegian
William V. Pattison*
Kenneth E. Pearce
Thomas V. Peckos
Roger Charles Pence
David Allan Perfetti
Derrick Thomas Perry
Kevin Mark Peterson
Terry L. Petty
Barry L. Peuterbaugh
Johnny A. Philbin
Brenda Jean Phillips
Joseph James Piccione
Douglas Eugene Pierce
Michael David Pittman
Sean Ray Platter
Lisa Marie Plefka
Mark George Plussa
G. Steven Poglitsch
Edward G. Pohl
Kathryn Ann Pohlman
Peter Simon Polarek
Pamela Joan Pollard
Jeffrey John Polonus
Clarence Pope
Jerry Pope
Ralph Peter Pope
Leon Philip Poznanski
James L. Pratt
Randy Lee Price
Denise Michelle Pries
Carl R. Priest*
William Gregory Puckett
Rickey L. Pulley
Velma Marie Purser*
Carolyn Putnam
Chad William Quick
Alfredo Edward Rackauskas
Michael Jeffrey Radan
Patrick C. Ramia*
Thomas Leo Ramirez*
Rita Greer Raymer*
James P. Reardon
David B. Reaver
Robert Craig Rebsamen
Shirley A. Reed
Steven R. Reynolds
Marty C. Ribble
Noreen Richards
Joe E. Richardson
Karen Ann Rickert
Brian J. Ricketts
Michael P. Ridgeway
Charles E. Riley
Jon Frederic Ringland
Norine A. Ripp-Wenzel

Anthony D. Riva
George Anthony Rivas
Pedro Rivera
James Franklin Roberts
Marcellus Roberts, Jr.
Olen R. Robinson, Jr.
Richard Martin Robinson
Richard Oliver Rock
Norman Thomas Rogers
Robert Frank Rogers
Julie A. Roggy*
William Franklin Roland, Jr.
Daniel Dean Rollinson
Leo G. Romeo
David Lawrence Root
Cynthia Ann Roth
Jennifer Judith Rounds
Brian John Rubin
Noella Cecile Ruel
Mario Garcia Ruiz
Ronald H. Rushdoony
George Anthony Ruzzier, Jr.
Daniel S. Ryan
Kevin J. Rynders
Henry F. Sajovic, Jr.
Edward Anthony Salcedo
Komes Salifa
Debra Lynn Samuel
George James Sasek
Timothy W. Sass
Paul Alan Sasser
Demetri Sawchuk
Jeffrey John Saxman
Kevin A. Scarlett
Russell F. Schaller
David P. Schmitz
Mark Alan Schreiner
Donald Paul Schuman
Jeffery Lynn Schwegman
Karla Maynette Scoggins
Garry David Scott
Mack Frank Scott
Ronald S. Scott
Michael Donald Sembach
Cheryl Sendelbach-Barber
Ray Sepskis
Michael Dwight Sesic
William Anthony Sespico
David Shallenberger
Robert Marshall Shankland
Thomas Allan Sharp
Donna Riggs Shay
Bradley Shell, Jr.
James George Shetler
David R. Short
Louvenia S. Shorter
Mark N. Siegel
Michael T. Simmons
Victor E. Simpkins
Jerry Michael Simpson*
Barry Allen Singleton
Andrew William Sittler*
Mark A. Siwik
Keith Alan Slaybaugh**
Charles Edward Sloan
David Allen Smith
Mark Edward Smith
Nigel Oliver Smith
Raymond Joseph Smith III
Robert Franklin Smith
Steven M. Smith
Wesley Robert Smith
Janet Smith-Pennella
James J. Sobeski, Jr.
Frank E. Sobieski
James Arlandus Spencer
Michael Henri Spill
William Carl Staiger
Robert Patrick Stanger
Corbet S. Stanley, Jr.
Lawrence J. Steffens
Brian Roderick Stemo
Mark M. Stevens
David Wayne Stevers
Jerry Stewart
Patricia Louise Stewart
John Philip Stiak
Pamela Anne Stikeleather
Richard James Stokes
Douglas Timothy Stolar**
Billie George Stoner, Jr.
Duane C. Stonich
William A. Stradley
Marcia Lyn Swanson
Stephen F. Swanson
William E. Swartz III
Kelly Ann Sweeney
Thomas Robert Sweeney
Clinton L. Swett**
Kimbrell S. Swindall
Tracey Tanaka
Sheila Denise Tate
William Taylor, Jr.
Cynthia M. Tennant*
Angelos Nick Thomas
Daniel R. Thomas
David Alan Thomas
Howard J. Thomas
Hunt Andrew Thomas
Richard Lee Thomas
Wesley C. Thommesen
Christopher C. Thompson
Donald Edwin Thorgerson
William R. Timmer, Jr.
Henry D. Tindall, Jr.
Craig Alan Todd
David Wendell Tomlinson
Pilar Antonia Toole
Lexter J. Torres
David John Traiforos
Michael Mitchell Treece
Cornell H. Tribbet
Theodore B. Trimble
Margaret M. Triolo*
Harold Glen Tucker
Edward J. Tully
Michael Andrew Tuman
Randoulph L. Turner
Everett Timothy Turvey*
Robert Charles Tyler
Don August Unverrich
Timothy Robert Van Hiel
George Ioannis Vartholomeos
Gustavo Alonzo Vela
Jose Luis Velasquez
John Michael Villasenor
Daniel P. Volin
Dale G. Volle
Robert Gary Volz
Thomas Von Bergen
Elizabeth A. Vucic
Jon M. Waage
David A. Wacker
Kerry Alan Wagener
Alvina Jean Walker
Eugene Walker, Jr.
Henrietta June Walker
Jean Ellen Walker
Thomas E. Walker
John Will Wallerich
Felicia Ann Walton
James David Ward, Jr.
Robert Daniel Wardell
Michial Shannon Warrington*
Michael N. Warshell
Judy Elaine Wasden***
Wilson James Washington, Jr.
Danny Ray Weakes
David B. Weaver
Daniel J. Webb
Samuel Cook Weeks
John Michael Weiner
Cynthia Lynn Weiss
Zane Wells
Weldon W. Wendt*
Heloise Demoin Westbrook
Maitland O. Westbrook III
Bobby J. White
Christopher J. White
Clarence White
Joe Nathan White
Michael Edward White

Walter Ray Whiteaker
Jeffrey A. Whiting*
Robert A. Whitman
Willola D. Whitmore
Brian Joseph Wiedenfeld
Clarence Edgar Wilcox
Rose Anne Wilcox
Stephen L. Wilde
Randall John Wilhelm
Melvin Walter Williams
Robert Thomas Wilson
Jeffry S. Wimer
Craig Edward Windmueller
Michael Scott Woelfel
Thomas Michael Woessner
Scot B. Wolf
Christopher Francis Wolfe
Mark Donald Wolfrum
Paul F. Wood, Sr.
Sandra M. Woodsmall
Mary Elaine Worley
Gregory Thomas Worsley
David Mark Wozniak
Billy Frank Wright
Bruce O. Wright, Jr.
Susan Danell Wright
Steven Winter Wyman
Joseph S. Xanders*
JoEllyn Yahnke*
Kaun-Lii Johnson Yen
Young Keun Yim
Diane Elizabeth Young*
Gregory S. Young
Roosevelt Young
Bryan L. Yunker
Charles Edward Yunker
Rick E. Zakaras
William John Zangs
Vincent William Ziegler

University Studies

Lillie Lockhart, *Director*
George Brown, *Marshal*
Michael Wilkins, *Student Marshal*
Richard Oakey, *Reader*

Bachelor of Arts

Steven C. Beck
Ngoc-Thuy Bigham
Bruce Wayne Booker
Paula S. Brinkman
Cynthia Lee Gibe
Christopher Allen Koch
Jean Elizabeth Mc Gurk*
Paula J. Miller
Stewart C. Rowles III
Douglas Michael Sturm
Martin A. Taschek
Loretta Vincent

Bachelor of Science

Lawrence Adams, Jr.
David Allen Baldwin
John Phillip Bosco*
Anthony Myles Byrne
Scott James Carr
Therese Ann Citari
Georgia E. Crim
Lydia Lauriza Davis
Sandra K. Easdale
Joby Jawee Bilal Faheem
Joyce S. Fligor
Judith C. Foland
Ellen K. Redington Gill
John Christopher Grumbos
Margaret R. Humphries***
Ronald L. Isaacs
Yaphet Kareem Jamal
Terry Wayne Johnson
John F. Kubinski
Jacqueline Anete Mack
Michael James Mumaw
S. Peter Nelson
James N. Pleasant, Jr.*
Charles A. Richison
Cynthia Sue G. Richison
Betty June Rotramel
Robert Louis Rudnicki
Francis Leonard Sheridan
Christopher A. Sucher
Eva Lynn Tate
Mayo Winston Turner, Jr.
Maura Therese Vande Water
Frank Cronin Walsh
James Robert Walton
Harvey Smith Woods III

Candidates for the Associate Degree

School of Technical Careers

Harry G. Miller, *Dean*
Duncan L. Lampman, *Marshal*
Robert L. Kolkmeyer, *Usher*
Elaine Vitello, *Asst. Usher*
Pamela C. Hitt, *Student Marshal*
John L. Yack, *Reader*

Associate in Applied Science

Khaled Ahmad Abu-Safieh
Joseph Loren Adams
Michael Kent Albert
Robert J. Alberts
Christopher Allen
William W. Alstat
Leonard D. Alves, Jr.
Gary P. Anderson*
Christopher R. Andracki
Diane J. Andreoni
Jane Louise Arminas
Carl N. Aronson
Barbara E. Ashley
Toni Renee Atnip
Veron S. Auld
Gregory Dean Austin
Timothy K. Austiff
Thomas Francis Ayers
Joel A. Azuaje G.
William H. Baer*
Eric H. Baird
Laurine Bakalar
Dennis Edward Baker
Kathy Balthasar*
Dale Banach
Homer E. Bates
Larry Dean Baysingar II
Brenda Renee Beadle
Michael A. Beamon
William C. Beaty
Juli A. Bell
Mark Alan Benefiel
Larry K. Berg
Timothy D. Berkheimer
Thomas Arwin Berkley
David A. Bernardini
Michael Alan Bickenbach
Richard Joseph Bierman
Mark Alan Biggers
Donna M. Biggs
Martin Joseph Blackshare
Edward F. Blissett*
Justin William Bohn
Mary Riddle Boles
Tammy Sue Bolyard
Tom Bonick
Karen Lynn Book
David Borkowski
Scott Evan Bouchee
Kelly Paul Bowe
Jeffrey Wade Bowles
Jennifer M. Boyd
Michael K. Bradley
Susan Diane Bradley
John A. Brazinski
Sandra Lynn Brehm
Brian A. Brewer
Byron Lynn Briggs*
Bruce Charles Briney
Carol A. Brostmeyer*
Annette Marie Brown
Bruce D. Brown
James Earnest Brown
Janet Sue Bryson
Lisa Irene Bryson
Richard Earl Buchanan
Bradley E. Buck
Robyn S. Burger
Kathryn L. Burgess
Angela Marie Burns
Rhonda Lee Busch
John Bush III
Marilyn Jean Busse
David P. Buswell
Thomas Andrew Buyers
Sidney Byas
Jeffrey Dean Camp
Adriana Cantagallo Gonzalez
David A. Carroll
Walter Peter Carroll
John David Carter III
Matthew Steven Carter
William Michael Casey
Shelley Castellano**
Jean Mary Cavanaugh
Thomas Lee Cecil
Michael Ray Chambliss
Robert M. Chaney, Jr.
Angela Marie Chartrand
John P. Chernis
Philip Thomas Chester*
James A. Childress II
George S. C. Chiu
Daniel Francis Cirella
Loren Dean Clark
Allen L. Clayton
Kevin Clerkin
Teresa Marie Clifford
Timothy J. Cluskey
Kenneth R. Coates
John Wayne Coffel, Jr.
Kent A. Cole
Caroline M. Conaughty
James R. Contratto
Kelly Dennis Conwell
James A. Cooper
Kevin L. Cornell
Michael S. Cooper
Scott W. Cortopassi
David Thomas Cronin
Kerry B. Crosby
Christopher J. Cullen
William Patrick Cusack
John Russell Dahlgren
Mary June Danley*
Lynn Sue Davidson
Sheri Lynn Davidson
Brian Scott Davis
Lisa K. Davis
Mark Edwin Davis
Nancy Ann Davis
Nathaniel Dear
Linda Kay De Bres*
Gina R. Deere
Jean Marie De Fries
Nancy W. De Gryse***
Francis Guy De Lay
Maria M. Herrera de De Lima
Teresa Lynn Derringer
Matthew Joel De Toy
Rita Kay Deutschman
Brenda Jean De Vries

Pamela L. De Vries
Cheryl Ann Diercks*
Carl Bennett Dietz
Derek Ding
David John Doddek*
Lisa G. Douglas
Thomas C. Dreher
Robert Kenneth Dressler
Cynthia Droege
Malinda Kay Drone
Shaun Lee Druckmiller
Roshawn Lynee Dubose
Ross E. Dunagan
Brian L. Duncan
Richard L. Dunston
Walter P. Dwyer
Ginger Lynn Eastman
Andrew James Ebelhack
Douglas William Eberling
Gregory John Edwards
Kenneth V. Edwards
Sharon Lynn Ehlmann
Rex Lee Eisenhauer
Scott Desso Elliott
Walter Edward Engels II
Mark A. Enloe
Robert Allen Eslinger
Gregory A. Evans*
Julie Lynn Evans
Ross Edmund Ewalt
Richard Curtiss Ewing
Elmer Exconde
Wilfredo Falcon
John W. Falsetti
Ruth Ann Feeley
Jeffrey Arthur Ferdina
Bruce David Ferrero*
Gary Del Fiacco
Robert P. Fitzpatrick
Robert E. Flatt
Laura Jane Ford
Homayon Forghani
Mark Fortman
Paul Jay Frank
Gordon N. French
Tammy Louise Furr
George Richard Gagesch
Cynthia L. Gaido
David Michael Gallagher*
John Fredrick Galloway
Howard S. Ganden
Nancy J. Garey
James Edward Gassmann
Michael Eldon Gassmann
Janet Lynn Gauthier
Jane Marie Gay
William Kent Geary
Simon F. Gestautas
Mary Anne Geyer*
Karrie Rae Ghys
Babette Giles
Laine A. Giovanetto
Thomas E. Giza
Eve Anne Goshgarian
Benjamin N. Goudy*
Kathryn L. Grady
Thomas J. Granados
Lawrence B. Grant
Roxana K. Grattan
Charles Edward Gray
Scott A. Green
Christopher Alan Grenda
Julie Griffel-Small
Sherry A. Griggs*
Robert Andrew Grom
Sallie J. Gross
Andrew C. Gruber
Scott H. Gunther
Jon Alan Haag
Denise H. Hale
Tammy Marie Hall
Joan Marie Hammes
Raymond Louis Haras
Cathy Theresa Harden
Mitchell J. Harned*
Berry Don Harris
Brenda Jane Harris
Dennis Vincent Hart
Harry A. Hartley III
Patrick Joseph Hartnett
Imad El Hassani
Jacqueline Hausner
Thomas Robert Hayden*
Michael Steven Heady
Caryn Marie Heath
Suzette Marie Hebel*
Jeffery F. Heep*
Darrell C. Henson
Ronald Eugene Herren, Jr.
Lee Hill
Timothy Alan Himes
Jeffrey Alan Hix*
Mark David Hoehn
David L. Holladay*
Eric W. Holmes
Yvette Vernice Holmes
Michael Gerard Holmstrom**
Jill Rachel Holtzman
Jo Anne Hotto
Joseph Ming-Hsien Hsieh
Gregory D. Huber
Lori Anne Huber**
Thomas J. Huber*
Glenn Francis Huelsmann
Brenda Jean Hughes
Dennis A. Hughes II
Harold Scott Hum
Scott Allen Hunziker***
Kemal H. Ibragic
Pamela Jacobini
Gary L. Jenkins
James Joseph Jennings
Gary Robert Jensen
Byron Keith Johnson
Clifford A. Johnson
Terence L. Johnston
Dennis Joseph Jones
Julie Christine Jones
Kenneth Michael Jones
Larry Dean Jones*
Daniel Paul Kapraun
Kevin Joseph Karkos
Peter Hayden Karlin
Danial James Karpel
Timothy Edward Karpinski
Ricky Lee Kelley
Edrye Misano Kelly
Renee C. Kemph
James Douglas Kennedy
Karen Jhae Kennedy
Kenneth E. Kent
Edward James Kerkhover
Kevin F. Kett*
Gail Christine Kilduff**
Michelle Lynn King
Kimberly S. Kipping
Harold Kirchhoff
James C. Kirksey, Jr.
Jacqueline Ann Komin
Gerald Matthew Koretke
Evelyn I. Korfias
Lisa Jean Korn
Demetrios Koutsopanagos
Keith George Kunce*
Yung Li Kuo
Ricky Ray Kwit
Chris Lahcien
Elizabeth Lynn Lake
Joseph W. Lamont*
Donald Harley Lance
William Blake Lane
Gregg Raymond Larson
Peter X. Laskaris
Michael J. Latoria
Ann M. Lavin
Michael P. Lawler*
Andrew Y. Leach
Jill Leahy
Hiu Man Lee
Lisa Marie Lee
Susan Michelle Lerner
William D. Levester
Anthony M. Licitra
Eric L. Lillard

Karen Elizabeth Linden
Richard T. Link
Craig William Linkinhoker
Beth Elaine Lockhart
Roberta J. Lockwood
Robert Thomas Loeffel
David Charles Lombardo
Gregory Lee Love
David Brian Lovendahl
Kevin N. Luke
Lydia Patricia Lundeen
Terri Lynn Lyons
Dana Madda
Pamella G. Mairs
David Wayne Makeever
Marcus Victor Maltbia
Sally Ann Marblestone
Kenneth M. Marciniak
John Raymond Marmoll**
Mark S. Marsh
David John Martin
Kimberly Sue Martin
Michael Gene Mason
Michael Lyle Mast
Sara Alice Masuga
Jeff David Matthews
John Lewis Mayer
Jan W. Mazurek
Stephen C. Mc Call
Alan Scott Mc Caughrean
Kurt D. Mc Clain
Cliff Mc Clelland
Robyn Judith Mc Court
Cynthia Louise Mc Curdy
Ross A. Mc Cutcheon
Curtis Mc Daniel III
Neal E. Mc Daniel
Richard Scott Mc Daniel
James M. Mc Dermott
Beth Ellen Mc Donald
Jonathan P. Mc Kee
James Paul Mc Kenna
Penni Lee Mc Kinney
Anthony D. Mc Lemore
Lisa Mc Mannis*
Gayla R. Mc Millin
Paul M. Mc Pherson
Paul Richard Melvin
Jonathan F. Meske
Mary Margaret Metzger
Steven D. Meyer
Retha R. Meyerhoff***
Jane Erin Migielicz
Jamie Jo Mikulonis
Cynthia Lee Miller*
Randall C. Miller
Byron K. Mills
Paul Scott Mischler
Belva L. Mitchell
Sharon Lynn Mitchell*
Sheryl J. Mitchell
John Kenneth Miyata
Jeffery Timothy Molitor
Jeffrey W. Molitor
Jeffrey Scott Mondus
Laura A. Moore
Betsabe del C. Tovar Morales
Gary J. Morrison
Dave E. Mueller
Michael W. Mueller
James J. Mullins
Laura A. Munsell
Richard Eric Murphy
Kathleen Ann Murray
Sara Marie Neal
Tammy Lynn Nelson
Teri Jane Nelson
Craig Thomas Neville
Mark C. Newman
Rhonda K. Nichols
Sandra Beth Nidetz
Kyoko Nomura
Gregory A. Nordtvedt
David Alan Norris
Charles A. Nunnally
Terry M. O'Boyle
Thomas Arthur O'Connor
Thomas Maximus O'Connor
Brian J. O'Donnell
Gary P. Ohm**
Ishola F. Ojelade
William S. Oldham
Gwendolyn Olds
Robert James Olewinski***
Kimberly Diane Oliver
Ybeth Villavicencio de Oliveros
Jeffrey Robert Olson
Kenneth R. O'Rourke
James Michael Ostrom
Lerry A. Overstreet
Casey Edward Overturf
David Matthew Owen
Terry Joseph Palek
Angeliki T. Papathanasopoulos
Donna Marie Pariseau
Laura H. Parrigin
Kelly Marie Patton
Christopher Matthew Payne
Robert L. Pennock, Jr.
Patricia Joan Peressini
Derrick Thomas Perry
Eric Perschbacher
Brent Andrew Pfeffer
Robert B. Piantanida*
Dawn Marie Picton
Juanita Marie Pieper**
Craig Neil Pierce
Ronald D. Pigg
Patricia Ellen Pikey**
Joyce Marie Pilgrim*
Karen Lee Pite
Sean Ray Platter
Lisa Marie Plefka
G. Steven Poglitsch
Kathryn Ann Pohlman
Eric Pointer
Jeffrey John Polonus
Danny L. Portman
Teresa Diane Powers
David Ray Prokop***
Lisa Ann Propoggio
Karla Ann Pruss
Michael Leo Raben
Stephen E. Rader
Gregory J. Radtke
Mitchell T. Ray
Leslie Ann Rayburn
Rita Greer Raymer*
Anthony Michael Razny
Edward V. Rechisky
Michael H. Regas
Jamie Lynn Repko
Lucy Reyes*
Gary Lee Riberdy
Rebecca Richardson
Karen Ann Rickert
Bassam Anwar Rimawi
George Anthony Rivas
Carlos Arturo Rivera
Randall R. Roark
Michelle Lynne Robinson
Norbert A. Rock
Marsha M. Rodwell
Ralph Rojas, Jr.
Paul Bradley Roman
Tracy A. Ruble
Scott A. Russell
Zulkifli Abdullah Saffie
Debra K. Sales
Linda M. Saluski
Randall D. Sample
Bethany Ann Schafer
Lana Sue Scheeter
Ward A. Schirmer
John Mark Schnittker
Jerry Allen Schroeder
Vincent D. Schuessler
Scott Alan Schuster
Pamela Schwarztrauber
Janfrey Neil Scott
Gary Scrip

Cheryl Sendelbach-Barber
Eric B. Shadley
Robert Marshall Shankland
Mary Rose Shaub
David L. Shaw**
Tina A. Shaw
Bradley Shell, Jr.
Stacy Sherman
Suzanne Marie Sherman
James George Shetler
Kettie Marie Shotton
Douglas L. Shriver
Thomas Ronald Siemsen
Rebecca Lynn Sievers
Kelly Simmons**
Victor E. Simpkins
Jerry Michael Simpson
Lincoln E. Singer
Vasantha Sitaram
Andrew William Sittler
Thomas S. Skorch
Andrew Slagel
Mark Edward Smith
Roy A. Smith, Jr.
Veronica Smith
Wendell D. Smith
Thomas J. Snell*
Frank E. Sobieski
Susan Marguerite Sobocinski*
Barry Eugene Sommer
Jonathan Michael Sonney
Martin N. Spencer, Jr.
Dennis C. Spiller
Jay R. Spolarich, Jr.
Timothy H. Staggs
James Staib
Robert Patrick Stanger
Rodney Lee Stauffer
Gerald I. Stavins
Jacqueline A. Steffen
Scott Stoltz
Norman A. Stone
Scott Stuart Stone
Jeannine Marie Stonehocker
Billie George Stoner, Jr.
Teresa Lynn Stuart
Scott A. Stubblefield
Robert L. Sumner*
Timothy Richard Swanson
Dawn Ellen Sweeney
Daniel J. Sweigard
Lyle J. Swiney
Timothy D. Sworm
Irving Ralph Symonds III
Allen Lloyd Taylor
Nance A. Tedford
Lawrence Charles Teiman
Carlos Luis Teran
Rochelle Marie Tesher
Richard Lee Thomas
Tina Marie Thompson
Craig Alan Todd
Tom L. Tompkins
William A. Tongay
Carole Ann Treece*
Michael Mitchell Treece
Cornell H. Tribbet
Margaret M. Triolo*
Terry Lynn Trykall
Harold Dean Uhls
Jacquelyn Unzicker
Paul R. Valentine
William Edward Vana
Gilbert William C. Van Cleve
Roger Rodney Vanderpool
Richard Lee Van Ham
Timothy Robert Van Hiel
Tracy Lorraine Vargen
Martin Lee Vaughn
Rick Vierke
Jeffery Allen Volz
Joseph J. Von De Bur
Donna Elaine Voth***
Maria del Carmen Vucetich
David Glenn Wagner
Keith Edward Wagner
Traci Dawn Waldrop
Alvina Jean Walker
Connie Lynn Walker
Eugene Walker, Jr.
Laurie Kay Walker
Deborah Lynne Wallace
John Will Wallerich
Felicia Ann Walton
Patricia Lynn Ward
Stephen E. Ward
Daniel Howard Warnick
Laura Louise Wasilewski
Brian K. Waters
Daniel J. Webb
Jeffrey S. Webb
Samuel Cook Weeks
Mitchell Joseph Wegner*
John Michael Weiner
Cynthia Lynn Weiss
Robert Lee Werner
Stephen N. Weshinskey
Leonard A. Wesolowski, Jr.
Patricia Whitaker
Cary Alan White
Christopher J. White
Lynn Joseph White*
William Franklin White
Jeffrey A. Whiting
James A. Whitney
Thomas W. Wiborg
Raymond Wieczorek
Brian Joseph Wiedenfeld
Jeffrey Michael Wiencek
David Marshall Wiggins
William John Wild
Harold Lloyd Williams, Jr.
Yolanda Denise Williams
Nicole Ann Wills
Steven A. Wilson
Edward J. Wisniewski, Jr.
Jerry Lee Withers
Spencer G. Wolff
Gregory Thomas Worsley
Bruce O. Wright, Jr.
Susan Danell Wright
Carol S. Wunderlich
Steven Winter Wyman
Joseph S. Xanders
Carlos Fabian Yaksic
Philip J. Yarnik
James Steven Yearack
Michael Edward Yearack
Timothy Blair Young**
Robert Douglas Zank
John H. Zimmerman*
John A. Zurek

Faculty / Staff Service Awards

Thirty-five Years of Service

Harold M. Kaplan
Willard D. Klimstra
William M. Lewis
Betty Lou Mitchell
Raymond S. Rainbow, Jr.

Outstanding Teaching Awards, 1983-84

Theodore A. Burton
Jan Martan
Frederick L. Williams

Alumni's Great Teacher, 1983-84

John E. King

Thirty Years of Service

George Elston
Rex D. Karnes
Duncan L. Lampman
Howard H. Olson
Herbert L. Portz
Janet Rafferty
Edward J. Shea
Russell F. Trimble

Twenty-five Years of Service

William R. Abernathy
Ronald I. Beazley
Roger Beyler
Billy Gene Dixon
C. Richard Gruny
Lewis J. Hilliard
Betty Jean Hutton
Daniel R. Irwin
George Iubelt
Egon K. Kamarasy
Roland R. E. Keim
Marion Kleinau
Manfred Landecker
Helmut Liedloff
Joan Foley Martin
Myrtle Jane Merchant
William M. Rice

Commencement Committee

Donald MacDonald, *Chair*
Gerald Coorts
Ted F. Riggar
Frederick L. Williams
Dan Price
William Finerty

Published for the Office of Admissions and Records by University Publications with photocomposition by Printing/Duplicating Service, Southern Illinois University at Carbondale. Printed by Wayne County Press, Fairfield, Illinois.
84016 5/84

SOUTHERN ALMA MATER

CLARKE MORGAN

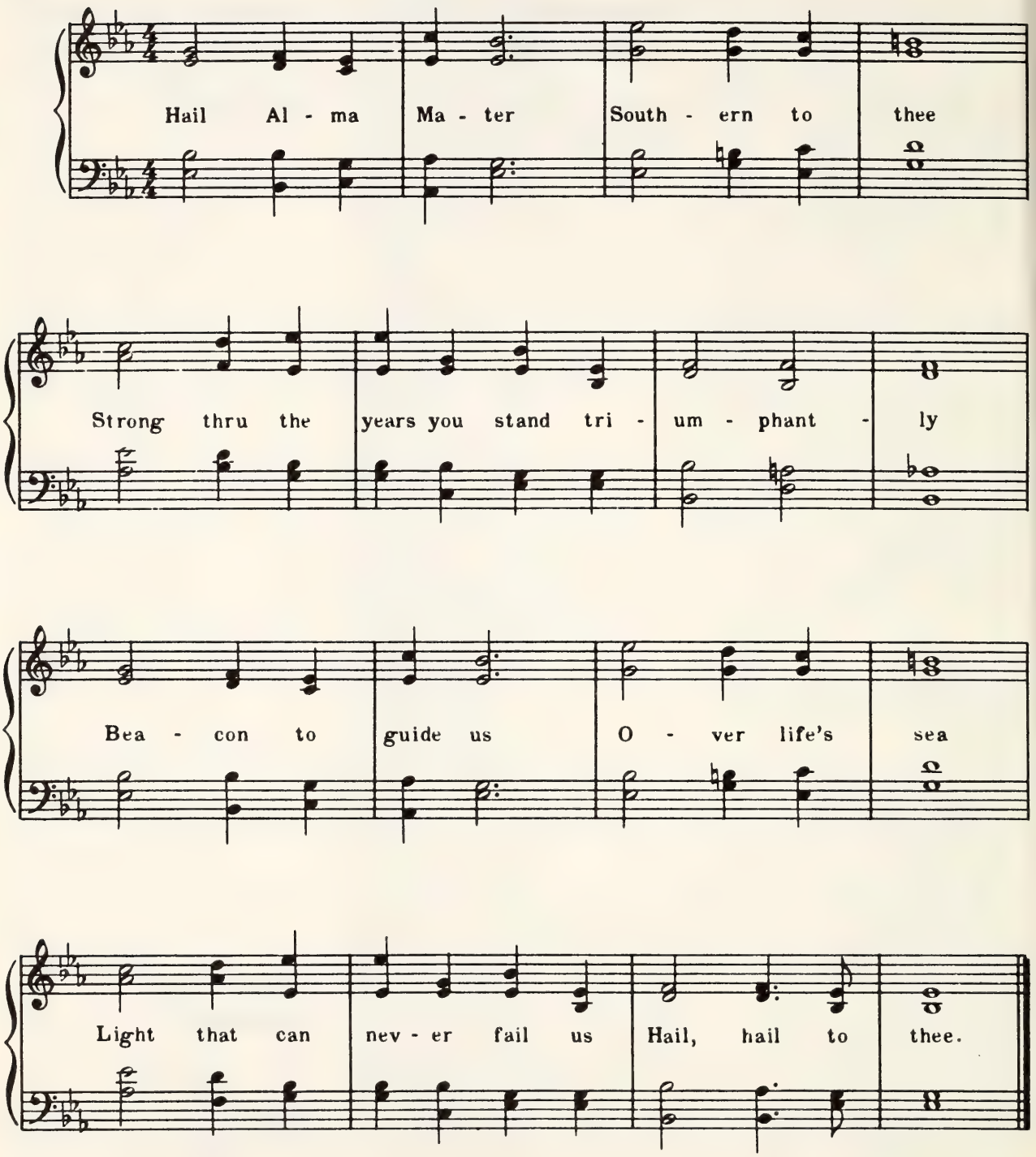

Copyright 1957 by Board of Trustees, Southern Illinois University

Southern Illinois University at Carbondale

Commencement

August 4, 1984

Commencement

August 4, 1984

Southern Illinois University at Carbondale

When its doors were first opened in 1874, Southern Illinois University at Carbondale was a place where dedicated teachers and scholars believed that their graduates should be prepared to make useful contributions to the health and strength of society. This is still our intention. Outstanding departments, distinguished faculty, thorough and often inspired instruction, and a thoughtful blending of old wisdom with new knowledge have become the hallmarks of the University.

Because this is true, we can point with pride to our alumni, many of whom are distinguished scholars, business leaders, artists, and public servants, and many more of whom are essential to organizations and communities throughout the nation.

Knowing that classroom learning is only one facet of education, we help students learn to play through intramural sports, training in crafts, outdoor activities for individuals and groups, a variety of musical organizations; learn to help themselves through wellness education, physical fitness training, and counseling; learn to help others through fraternal, community service, political, and volunteer groups; learn to see and know their surroundings through hands-on projects, field trips, lectures, and excursions of their own.

In encouraging students to explore the avenues and byways of knowledge and experience, our aim is to expand their view of the world in such a way that, while they focus on the particulars of their careers, they will be able to see their lives and their work in the broad context of the communities and the world they will be inhabiting.

Board of Trustees

Name	*Home Town*	*Term Expiration*
Ivan A. Elliott, Jr.	Carmi	1985
Bill Goodnick, *Student Trustee*	Carbondale	1985
Crete B. Harvey	Sterling	1987
Carol Kimmel, *Secretary*	Moline	1989
Kelly Koblich, *Student Trustee*	Edwardsville	1985
William R. Norwood	Rolling Meadows	1989
Harris Rowe, *Chairman*	Jacksonville	1989
A. D. Van Meter, Jr., *Vice-Chairman*	Springfield	1987
George T. Wilkins, Jr.	Edwardsville	1985

Kenneth A. Shaw, *Chancellor*
The Southern Illinois University System

Albert Somit, *President*
Southern Illinois University at Carbondale

Contents

Order of Exercises . . . 1
Morning Program / 9:30 o'Clock . . . 1

Candidates for Degrees . . . 2

Candidates for the Doctor's Degree . . . 3
Graduate School . . . 3
Doctor of Philosophy . . . 3
Doctor of Rehabilitation . . . 9

Candidates for the Juris Doctor Degree . . . 11
School of Law . . . 11
Juris Doctor . . . 11

Candidates for the Specialist Degree . . . 12
Graduate School . . . 12
Specialist Degree . . . 12

Candidates for the Master's Degree . . . 13
Graduate School . . . 13
Master of Accountancy . . . 13
Master of Arts . . . 13
Master of Business Administration . . . 15
Master of Fine Arts . . . 15
Master of Music . . . 15
Master of Public Affairs . . . 16
Master of Science . . . 16
Master of Science in Education . . . 20

Candidates for the Bachelor's Degree . . . 25
School of Agriculture . . . 25
Bachelor of Science . . . 25
College of Business and Administration . . . 25
Bachelor of Science . . . 25
College of Communications and Fine Arts . . . 26
Bachelor of Arts . . . 26
Bachelor of Fine Arts . . . 26
Bachelor of Music . . . 26
Bachelor of Science . . . 26

College of Education ... 27
Bachelor of Music Education ... 27
Bachelor of Science ... 27
College of Engineering and Technology ... 31
Bachelor of Science ... 31
College of Human Resources ... 33
Bachelor of Arts ... 33
Bachelor of Science ... 33
College of Liberal Arts ... 33
Bachelor of Arts ... 33
Bachelor of Science ... 34
College of Science ... 34
Bachelor of Arts ... 34
Bachelor of Science ... 34
School of Technical Careers ... 35
Bachelor of Science ... 35
University Studies ... 37
Bachelor of Arts ... 38
Bachelor of Science ... 38

Candidates for the Associate Degree ... 39
School of Technical Careers ... 39
Associate in Applied Science ... 39

Necrology, 1983-1984 ... 41

Faculty and Administrative/Professional Staff Retiring 1983-1984 ... 42
Thirty-Five Years of Service ... 42
Thirty-Four Years of Service ... 42
Thirty Years of Service ... 42
Twenty-Nine Years of Service ... 42
Twenty-Seven Years of Service ... 42
Twenty-Five Years of Service ... 42
Twenty-Four Years of Service ... 42
Twenty-Three Years of Service ... 42
Twenty-Two Years of Service ... 42
Twenty Years of Service ... 42
Nineteen Years of Service ... 43
Seventeen Years of Service ... 43
Sixteen Years of Service ... 43
Fifteen Years of Service ... 43
Thirteen Years of Service ... 43
Eleven Years of Service ... 43
Ten Years of Service ... 43

Commencement Committee ... 43

Southern Alma Mater ... 44

Order of Exercises

Morning Program / 9:30 o'Clock

Processional
Pomp and Circumstance, Composer Edward Elgar

Invocation
Rev. Alvin Lloyd, *Minister*, Mt. Zion Baptist Church, Hodges Park, Illinois

Greetings and Introduction of Platform Party
Albert Somit, *President*

Presentation of Candidates and Conferring of Graduate School and School of Law Degrees
John C. Guyon, *Vice President for Academic Affairs and Research*
Barbara C. Hansen, *Dean*, Graduate School
Dan Hopson, *Dean*, School of Law
Albert Somit, *President*

Presentation of Candidates and Conferring of Baccalaureate and Associate Degrees
John C. Guyon, *Vice President for Academic Affairs and Research*
Albert Somit, *President*

Gilbert H. Kroening, *Dean*, School of Agriculture
Thomas G. Gutteridge, *Dean*, College of Business and Administration
Keith R. Sanders, *Dean*, College of Communications and Fine Arts
Donald L. Beggs, *Dean*, College of Education
Marvin Johnson, *Associate Dean*, College of Engineering and Technology
Seymour Bryson, *Acting Dean*, College of Human Resources
James F. Light, *Dean*, College of Liberal Arts
Russell Dutcher, *Acting Dean*, College of Science
Harry G. Miller, *Dean*, School of Technical Careers
Lillie M. Lockhart, *Director*, University Studies

Welcome from the Alumni Association
W. Ray Mofield, *President*, Alumni Association

Benediction
Rev. Alvin Lloyd, *Minister*, Mt. Zion Baptist Church, Hodges Park, Illinois

Recessional
Music for a Ceremony, Composer John J. Morrissey

Candidates for Degrees

The following list contains the names of candidates for degrees, the granting of which is contingent upon successful completion of all requirements for the degree.

One asterisk after a name indicates that the candidate is being graduated with honors, two asterisks indicate high honors, and three asterisks indicate highest honors.

Candidates for the Doctor's Degree

Graduate School
Barbara C. Hansen, *Dean*
Richard E. Falvo, *Marshal*
Michael Dingerson, *Usher*
Louise Golliher, *Asst. Usher*

Doctor of Philosophy

Kamariah Abu Bakar
Education, Dr. Audrey N. Tomera
A Comparison of the Perceptions of Malaysian Secondary Science Teachers and Teacher Educators Regarding the Science Teaching Needs of Malaysian Secondary Science Teachers

Esen Ercan Alp
Molecular Science, Dr. William E. Brewer, Jr.
The Structure and the Thermal Stability of Fe80B20 Metallic Glasses by Meessbauer Spectroscopy

Donald Thomas Anderson, Jr.
Education, Dr. Dale E. Kaiser
Energy Conservation Programs in Illinois Public Schools, 1977-1983

Stanley Burnell Andrews
Education, Dr. Michael R. Dingerson
The Role of American Community Colleges in International Development: Expanding the Community-Base

Glen B. Blackstone
Education, Dr. Ronald W. Stadt
A Study of the Federal Vocational Education Data System and its Implementation

Frances H. Bliss
Education, Dr. Margaret Keyser Hill
An Investigation of the Relationship of Internal/External Locus of Control and Specific Reading Achievement Scores of Third and Fourth Grade Students

David Edward Bucher
Education, Dr. Donald N. Boydston
Selected Characteristics of Certain Illinois Secondary School Health Education Teachers and the Teaching of Controversial Topics in Sex Education Programs

Philip C. Burda, Jr.
Psychology, Dr. Alan C. Vaux
Social Drinking as a Facilitator of Social Support in Men

Willie Morris Burke
Education, Dr. Marcia A. Anderson-Yates
Differences in Field Dependence/Independence Cognitive Learning Styles of Female Early Maturity Adults and Female Maturity Adults Enrolled in a Beginning Typewriting Course

Alan Leslie Burton
Education, Dr. Joel Thirer
Sex Role Stereotypes and Physical Fitness Performance: Manipulation of Expectations of Boys and Girls in Middle Childhood

Muriel Nixon Canfield
Education, Dr. John B. Hawley
The Latin American Institute at Southern Illinois University 1958-1973

Rolland David Carlson
Botany, Dr. Donald R. Tindall
The Distribution, Periodicity, and Culture of Benthic/Epiphytic Dinoflagellates in a Ciguatera Endemic Region of the Caribbean

Daniel Patrick Carney
Chemistry, Dr. John B. Phillips
Chemical Concentration Modulators for Multiplex High Performance Liquid Chromatography

Jerome Carpenter
Philosophy, Dr. Stephen T. Tyman
Mind as Absolute Negativity in Hegel

Sally H. Chai
Education, Dr. Paula Lee Woehlke
An Application of Latent Trait Theory to Test Items of Proficiency in English as a Foreign Language

Chien-Min Chao
Political Science, Dr. Ikua Chou
A Comparison Between the Recent Chinese and Soviet Reforms

Ram P. S. Chauhan
Education, Dr. Charles B. Klasek
A Study of the Differing Usage of Selected Audiovisual Materials in the Biological and Physical Sciences in Illinois Community College Libraries

John Michael Coggeshall
Anthropology, Dr. Joel M. Maring
Ethnic Persistence with Modification: The German-Americans of Southwestern Illinois

Randall J. Cohrs
Microbiology, Dr. Hassan Rouhandeh
The Molecular Biology of Herpesvirus sylvilagus

Richard C. Crowell
English, Dr. Henry Dan Piper
Art and Values in William Faulkner's Snopes Trilogy

Jacqueline Leone Cuevas
Psychology, Dr. Alan C. Vaux
Cognitive Treatment of Chronic Tension Headache

Janice Sharon Curtis
Education, Dr. Bruce R. Swinburne
Campus Safety Programming Among Selected Illinois Universities

Timothy S. Daugherty
Education, Dr. Arthur L. Casebeer
Nonacademic Services Provided Students Twenty-Five Years or Older Within the North Central Association of Colleges and Schools

Ronald D. Davis
Education, Dr. Robert L. Buser
A Study of the Administrative Problems Associated with Staffing Extracurricular Activities in Selected Unit School Districts in Illinois as Perceived by Superintendents

Jose Paulo De Vincenzo
Education, Dr. Francis J. Kelly
Perturbations and Compensations in Social Cognitive Conflict: A Functional Analysis of Cognitive Development

Robert W. Dickey
Botany, Dr. Donald R. Tindall
The Extraction, Purification and Characterization of Toxins from the Marine Dinoflagellates Gambierdiscus toxicus and Prorocentrum concavum

Karen Cecelia Evans
Speech Communication, Dr. Thomas J. Pace, Jr.
Woman's Experience of Caring for Woman: A Phenomenological Explication

Mary Jane Farley
Education, Dr. Margaret Keyser Hill
The Prediction of Reading Comprehension from Critical Thinking Skills, Cognitive Thinking Skills, and Meaning Vocabulary with Freshmen College Students

Judith DeL'eau Fauri
Education, Dr. Margaret Keyser Hill
A Study of the Factors Associated with Resistance to Computer Technology in the Workplace

Shirley Floyd-Reising
Microbiology, Dr. Morris D. Cooper
Models of Host Immune Response to Gonococcal Infection

Robert Dwaine Foster
Education, Dr. Dale E. Kaiser
Attitudes of Selected Educators in the 22nd U.S. Congressional District in Illinois to Recommendations Made by the Task Force on Merit Pay

Ingrid Gadway
Education, Dr. Emil R. Spees
Possibilities and Boundaries of the University Ombudsman

Janet Frances Gillespie
Psychology, Dr. Janet E. Rafferty
Modeling as a Teaching Strategy for Preacademic, Self-Help and Cooperative Behaviors

Mark Dominic Godley
Education, Dr. John W. Deichmann
Effectiveness of a Drug Abuse Primary Prevention Program for High School Students

Dennis Michael Golden
Education, Dr. Larry A. Good
A Comparison of the Translational and Rotational Kinematics of Increasing Rotation in Springboard Diving

Mohammed Asad Haider
Education, Dr. William E. Shelton
The Observance of Selected Equal Rights Laws and Anti-Discrimination Laws in Selected Public Universities as seen through a Study of Selected U.S. Supreme Court Decisions

Clarence L. Hall
Education, Dr. Bill G. Gooch
The Effects of Technology on the Development of Regional Air Carriers in the United States, 1945-1978

Ralph L. Harnishfeger
Zoology, Dr. W. D. Klimstra
Influence of Harvest Rate on the Ecology of Farm Pond Muskrats

Joanne T. L. Harris
Education, Dr. Ronald W. Stadt
Employer Awareness and the Liability of Non-Compliance to the Age Discrimination in Employment Act

Donna Marlene Hart
Education, Dr. Dormalee H. Lindberg
The Effect of a Pullout Gifted Program on the Gifted Third, Fourth, Fifth, and Sixth Grade Achievement on the Comprehensive Test of Basic Skills

John James Haule
Journalism, Dr. Joseph McKerns
Press Freedom in Colonial Tanganyika and Post Colonial Tanzania 1930-1967: A Proposition for Research in African Journalism History

Kenneth Andrew Heischmidt
Education, Dr. Marion Harry Daniels
Developmental Task Resolution as a Predictor of Leadership Style

Wanda Best Hibbitts
Education, Dr. John B. Hawley
Faculty Salaries and Selected Academic Events, 1636-1975: An Application of Schumpeterian Economic Cycle Theory

Jody M. Hines
Education, Dr. Harold R. Hungerford, Dr. Audrey N. Tomera
An Analysis and Synthesis of Research on Responsible Environmental Behavior

Jerry Oscar Hoffee
Education, Dr. Charles E. Greer
Analysis of Factors that Influence Participation of the Disadvantaged in Adult Education

Leslie Alan Hook
Zoology, Dr. Eugene A. LeFebvre, Dr. Jeffery M. Giddings
Effects of Coal Liquefaction Product on Zooplankton Community Structure in Ponds

Regina Mosena Frances Horton
Education, Dr. Nancy L. Quisenberry
A Study and Analysis of Current Research and Experience in Mother Tongue Teaching During the Primary Years with Implications for Sierra Leone

Linda Rose Hubbard
Education, Dr. Norma J. Ewing
The Perception of Male Administrators Toward Female Administrators in Public Schools

Thomas F. Inglis
Sociology, Dr. Charles R. Snyder, Dr. Charles Lemert
Social and Cultural Reproduction: Catholicism and the Family in Modern Ireland

Fred R. Isberner
Education, Dr. Robert D. Russell
Participation in a Prenatal Health Promotion Program and Selected Measures of Perinatal Health

M. Ashraful Islam
Chemistry, Dr. Gerard V. Smith, Dr. Conrad C. Hinckley
Catalytic Oxidation: Heterogeneous Catalytic Ozonation and the Reaction of Oxygen with Osmiun-Carbohydrate Polymers

Lucinda Ann Jackson
Botany, Dr. John H. Yopp, Dr. George Kapusta
Influence of Flurazole Safener on Acetochlor Herbicide Action in Grain Sorghum

James Frederick Jereb
Education, Dr. Arthur L. Casebeer
A Survey of Adult Education Programs in American Museums

Preecha Jiemruamwong
Education, Dr. Arthur L. Casebeer
Priorities of Thailand's Teachers' College Missions as Perceived by the Teachers' College Committee Members

Thomas Joseph Jurkanin
Education, Dr. Richard F. Bortz
An Assessment of the Relationship Between Police Officers' Biographical Characteristics, Prior Educational, Training and Work Experiences and Their Attained Levels of Job Knowledge

Leonard Anthony Kaminsky
Education, Dr. Ronald G. Knowlton
The Influence of Total Body Fat and Oxygen Uptake Capacity on Fat Metabolism Following Prolonged Walking

Christian Sheka Kargbo
Education, Dr. James W. Legacy
An Analysis of Vocational Agriculture Programs in the United States of America with Implication for Sierra Leone

David Russell Kilpatrick
Microbiology, Dr. Hassan Rouhandeh
The Comparative Molecular Biology between an Oncogenic Poxvirus (Yaba) and an Orthopoxvirus (Monkeypox)

Carl Thomas Knapp
Education, Dr. John J. Cody
The Psychosocial Impact of a Tornado on Adolescents

Judith Zeiser Krantz
Psychology, Dr. James P. O'Donnell
A Twin Study of Neuropsychological Abilities

John Carleton Krug
Education, Dr. Charles B. Klasek
Priorities for New Technologies in Community Libraries in Illinois

Vincent A. Lacey
Historical Studies, Dr. Howard W. Allen
Jacksonian Congress: Legislative Roll-Call Analysis of Social and Economic Issues, 1824-1837

John Francis Langowski, Jr.
Geography, Dr. Duane D. Baumann
Water Use on Fixed Army Installations Within the Contiguous Unites States

Hua-Hsia Lee
Economics, Dr. John G. Myers
On Inflation: Western Theories and Evidence in Taiwan

Neal Howard Lopinot
Anthropology, Dr. David P. Braun
Archaeobotanacal Formation Processes and Late Middle Archaic Human-Plant Interrelationships in the Midcontinental U.S.A.

Mark Douglas Maffei
Zoology, Dr. Alan Woolf
Spatial Heterogeneity of Allele Frequencies in a Population of White-Tailed Deer

Matusz Marek
Chemistry, Dr. Conrad C. Hinckley
Syntheses of Transition Metal Complexes. Part l: Transition Metal Complexes of Pentaphenylcyclopentadiene. Part 2: Coordination Compounds of Osmium in It's Middle Oxidation States.

William Bruce Masse
Anthropology, Dr. George J. Gumerman
The Archaeology of Fishing in the Palau Islands, Micronesia

Scott Thomas Meier
Psychology, Dr. Ronald R. Schmeck, Dr. Barbara J. Yanico
Convergent and Discriminant Validity of Burnout Within the Self-Report Mode

Sue Ann Morrow
Education, Dr. Paul E. Bates
The Effectiveness of Three Instructional Simulations for Teaching Students with Severe Handicaps to Operate Community Laundry Machines

Tamara A. Moser
Historical Studies, Dr. John Y. Simon
James Birdseye McPherson: A Biography

Dennis K. Mumby
Speech Communication, Dr. Stanley A. Deetz
Ideology and Power in Organizations: Towards a Radical Perspective of Organizational Cultures

Corrin G. Nielson
Political Science, Dr. Leland G. Stauber
Decisions in Austria's "Armed" Neutrality

Sue Ellen Niemeier
Botany, Dr. John H. Yopp, Dr. Phillip A. Robertson
Ecophysiological Comparisons Among Five Populations of Crotalaria sagittalis L. (Leguminosae)

Barbara Livingston Nourie
Education, Dr. Fred A. Sloan, Jr., Dr. James E. Jackson
An Analysis of the Substantive Structure of English/Language Arts and Reading, with Implications for Curriculum Design in a Unified Program

Maurice Sakwe Odine
Education (Interdisciplinary with Radio and Television), Dr. Charles B. Klasek
A History of the Use of Radio in Agricultural Development in Senegal Since Independence

Machiko Osawa
Economics, Dr. John G. Myers, Dr. Jacob Mincer
Women's Skill Formation, Labor Force Participation and Fertility in Japan

Jean Paratore
Education, Dr. Arthur L. Casebeer
The Relationship Between Participation in a Mentoring Program and Developmental Growth and Persistence of Freshman Students at Southern Illinois University at Carbondale

Steven Wayne Perrin
Sociology, Dr. Charles R. Snyder
Nothing but Water: The Transformation of Temperance Reform into the American Temperance Society

Nick John Piazza, Jr.
Education, Dr. J. W. Yates
An Investigation of Jellinek's Phases in the Developmental Symptomotology of Alcoholism

Virginia J. Ponder
English, Dr. Richard F. Peterson
Modernism in the Novels of Ford Madox Form

Glendal William Poshard
Education, Dr. Roland Keene
A Comparison of the 1977 and 1983 Provisions for Gifted Children Education in Twenty-Two Southern Illinois Counties

Pearlie M. Qualls
Education, Dr. Sidney R. Miller
Attitudes and Knowledge of School Board Presidents on Formulating Special Education Policy

Jyotika Ramaprasad
Journalism, Dr. Daniel Riffe
Foreign Policy and Press Coverage: A Study of The New York Times' Coverage of India from 1973 to 1980

John C. Ravesloot, Jr.
Anthropology, Dr. George J. Gumerman
Social Differentiation at Casas Grandes, Chihuahua, Mexico: An Archaeological Analysis of Mortuary Practices

Afshin Razani
Sociology, Dr. Thomas Burger
Marxism, Dialectics and the Concept of Mode of Production: A Critique of Louis Althusser and Nicos Poulantzas

Gerald L. Reynolds
Geography, Dr. Duane D. Baumann
Public Involvement as a Psychological Coping Mechanism in a Hazardous Environment

Walter E. Riedell
Botany, Dr. Walter E. Schmid
Physiological Aspects of Ion Transport and Translocation in Hordeum vulgare

Cheryl J. Rike
Education, Dr. Margaret Matthias
Illinois Teachers' and Principals' Perceptions of the Evaluative Methods and Criteria Which Should Be Used to Designate Merit Pay or Master Teacher Status and the Principal's Ability to Appropriately Rate Those Criteria

Cindy Chi-hsiang Lai Robinson
Economics, Dr. John G. Myers
Monetary and Fiscal Policies, Capital Formation, and Unemployment

Janet Ruth Salas
Education, Dr. Charles B. Klasek
An Analysis of International Trainer Programs Conducted by Multinational Corporations in Selected Midwestern States

Judy Ann Correll Sander
Education, Dr. Nancy L. Quisenberry
An Analysis of the Relationship Between Chronological Age and Achievement in Primary Age Children

Randall E. Schumacker
Education, Dr. Dennis W. Leitner
A Monte Carlo Study of the Effects of Correcting Variable Correlations for Attenuation in Canonical Correlation Analysis

Taylor Carver Scott III
Botany, Dr. William C. Ashby
Interactions of Endogenous and Exogenous Growth Regulatory Substances with Root Regeneration of Intact and Transplanted Black Walnut (Juglans nigra) Seedlings

Archibald Peterson C. Sia
Education, Dr. Harold R. Hungerford, Dr. Audrey N. Tomera
An Investigation of Selected Predictors of Overt Responsible Environmental Behavior

Don Wesley Siemens
Education, Dr. Michael R. Jackson
The Effect of Homework Emphasis on the Achievement of Plane Geometry Students

Paul Knight Smith
Education, Dr. Joseph Hamill, Dr. Michael G. Wade
Selected Impact Characteristics of Hand Protection Devises Used in Karate

Sylvia Alexis Smith
Education, Dr. James M. Crowner
The Effects of Cognitive-Affective Structured Arts Curriculum Upon the Visual Perceptual Skills of Preschool Disadvantaged Children Using a Visual Training Approach

Donald Gleaves Sneed
Journalism, Dr. Harry W. Stonecipher
The Newspaper Editor as Public Official: A Case Study Approach to Role Conflict

Vivian Sobchack
Speech Communication, Dr. Richard L. Lanigan
The Address of the Eye: A Semiotic Phenomenology of Cinematic Embodiment

Daniel Mark Steska
Education, Dr. John R. Verduin
The Effect of Selected Meteorological Variables on Disciplinary Incidence Rate in Selected Missouri Secondonary Schools

James Walter Sucharski
Education, Dr. Dean L. Stuck
The Perception of the Presence of Academic Indicators in Non-Union and Union/Negotiations Environment

Neena Lynne Summers
Chemistry, Dr. Steve I. Scheiner
A Quantum Mechanically Based Energy Partitioning Method (QMEP) for Polypeptide Conformation Prediction

Darlean Defend Sydnor
Education, Dr. Morris L. Lamb
Effective Practices of Instructional Leaders

Antony Taglides
Education, Dr. Billy G. Dixon, Dr. Stephen J. Hines
A Survey of Attitudes of Greek Parents and Teachers Toward Sex Education Via Educational Television

Michael Mc Cray Thompson
Chemistry, Dr. Gerard V. Smith
A Study of the Desulfurization of Butanethiol over Supported Synthetic Microcrystalline Iron Sulfide Catalysts

Roger L. Towne
Communication Disorders, Dr. Michael A. Crary

and Sciences
The Effects of Planning Time and Syllable Length on Verbal Reaction Time and Motor Speech Organization in Brain Damaged Adults

Susan Marie Tracz
Education, Dr. Patricia B. Elmore
The Effect of the Violation of the Assumption of Independence When Combining Correlation Coefficients in a Meta-Analysis

Ukariwe Kalu Ukariwe
Education, Dr. Roland Keene
The Establishment and Development of the University of Nigeria, Nsukka, 1960-1980

Susan E. Bayer Van Steen
Psychology, Dr. Barbara J. Yanico, Dr. Mary K. Hamilton
Behavioral and Attitudinal Correlates of Dietary Restraint

Sharon Lynn Weaver
Education, Dr. Bill G. Gooch
Internal Factors Affecting Career Aspirations of Selected Vocational Teachers within the State of Illinois

Robert Louis Weiss, Jr.
Education, Dr. Terry R. Shepherd
Administrator's Opinions Concerning the Transition and Placement of Students Moving from Private, Nonstate-Accredited, Church-Related Schools to State-Accredited, Public Schools within the State of Missouri

Russell L. Weiss
Education, Dr. John B. Hawley
Developmental Instruction in Music Appreciation: An Application of Curriculum Interventions Based on Perry's Scheme of Intellectual and Ethical Development

Pat E. Wicks
Education, Dr. Michael K. Altekruse
The Relationship Between Internal External Locus of Control and Decision Making Styles for Decided and Undecided College Students

Dora Gilmore Wilson
Education, Dr. Robert S. Gold
A Study to Assess the Relationship of Burnout and Job Satisfaction Among Nurses

Thomas Arthur Wilson
Philosophy, Dr. George Kimball Plochmann
Kant's Philosophy of Language

Rhoda Ka-Wai Yuen
Psychology, Dr. Barbara J. Yanico
A Cross-Cultural Study of Core Chinese Personality Characteristics

Doctor of Rehabilitation

Frank D. Puckett
Rehabilitation, Dr. Marilyn D. Hafer
Assessing the Reliability and Validity of a Rehabilitation Engineering Services Evaluation Scale

Candidates for the Juris Doctor Degree

School of Law
Dan Hopson, *Dean*

Juris Doctor

Paul Matalonis
Law
Webb H. Smith
Law

Candidates for the Specialist Degree

Graduate School
Barbara C. Hansen, *Dean*
Richard Falvo, *Marshal*
Michael Dingerson, *Usher*
Louise Golliher, *Asst. Usher*

Specialist Degree

Vanessa Anthony
Guidance and Educational Psychology
John Calvin Davis, Jr.
Educational Administration
Nancy Lee Eggertsen
Guidance and Educational Psychology
Merle Allen Evans
Educational Administration
Connie Fisher
Guidance and Educational Psychology
Patrick M. Flannigan
Educational Administration
Andy D. Hopson
Educational Administration
Ronald D. Jenkins
Guidance and Educational Psychology
Terrell E. Johnson
Educational Administration
Jeffrey J. Juel
Guidance and Educational Psychology
Charles A. Rohn
Educational Administration

Candidates for the Master's Degree

Graduate School

Barbara C. Hansen, *Dean*
Richard Falvo, *Marshal*
Michael Dingerson, *Usher*
Louise Golliher, *Asst. Usher*

Master of Accountancy

Ralph Amayo
Accounting
Cathy Simdars Emptage
Accounting
Ju-Ling Ho
Accounting
Steven C. Klasek
Accounting
Donna M. Mifflin
Accounting
Steven K. Osgood
Accounting
Richard Joseph Palmer
Accounting
Deborah L. Wright
Accounting

Master of Arts

Virginia Angulo A
Applied Linguistics
Tarome Joseph Alford
Public Visual Communications
Warren Douglas Anderson
Linguistics
English as a Foreign Language
Emilie T. Babcox
English
Vincent J. Barone
Behavior Analysis and Therapy
Jacqueline Calamaio Betz
Applied Linguistics
Deborah Ann Billings
Anthropology
Jose Manuel Blanco
English
Kathleen Ann Boris
Microbiology
Debra Jean Brandt
Speech Communication
Harold Dorell Briscoe, Jr.
Public Visual Communications
Jeffery Owen Brubaker
Microbiology
Scott Allen Bullen
Rehabilitation Counseling
Douglas A. Carney
Zoology
Rory Joseph Clark
Public Visual Communications
Sheila Clark
Political Science
Connie Jo Clay
Behavior Analysis and Therapy
Roger Towey Coleman
Microbiology
James Edward Coverdill
Sociology
Marsha Pahlman Cox
English
Dana M. De Long
Psychology
L. Bruce S. Diamond
Public Visual Communications
Toshiyuki Doi
Linguistics
English as a Foreign Language
Rafael Antonio Lopez Donado
English as a Foreign Language
Christopher Oliver Eames
Public Visual Communications
Dana Steven Edwards
English as a Foreign Language
Richard L. Eiler
English as a Foreign Language
William Livingston Eppley
History
Carol J. Foss
Psychology
Sue Janice Fraley
Journalism
George Freeman, Jr.
Psychology
Marlene Michelle Freeman
Behavior Analysis and Therapy
David E. Gamble
English

Kim Allen Goudreau
Sociology
John Lee Griffis
Zoology
Maria M. Halasz-Dees
Behavior Analysis and Therapy
Sarah Beth Hansel
Psychology
Irene G. Havredaki
English
Shinichi Hayashi
English as a Foreign Language
John G. Hayes
Public Visual Communications
Christopher John Hendel
Anthropology
Larry D. Henry
Microbiology
Richard M. Hiller
Zoology
Susanna Maria Hoeness
English
Greg Holtz
Microbiology
Marguerite Denise Hutto
Anthropology
Elaine Dorough Johnson
English as a Foreign Language
Barbara S. Jones
English as a Foreign Language
Lorna K. Jorgensen
English as a Foreign Language
Therese A. Kelly
Public Visual Communications
Dennis Richard Kogge
Applied Linguistics
Lovetta Maruba Kroma
Economics
Claire A. Lafoon
Psychology
Heidi Langher
English
Paul Stephen Lehnert
English as a Foreign Language
David John Leicht
Psychology
Scott D. Lewis
English as a Foreign Language
Pochon Saacka Lili
Zoology
Hussain Ali S. Malki
Public Visual Communications
George T. Marshall
Economics
Adeline Masquelier
Anthropology
Steven Dale Mathis
Behavior Analysis and Therapy

Margarete Antonie Mayer
English as a Foreign Language
Larry Douglas Mc Coskey
English as a Foreign Language
Jo Ellen Miles
Anthropology
Leah Marie Disdier Miller
English as a Foreign Language
AElfwine A. Mischler
Linguistics
English as a Foreign Language
Jay R. Moorman
Sociology
Kimberly Renee Munaretto
Zoology
Lawrence John O'Neill
History
Takako Oshima
Applied Linguistics
Stephen Jon Parmenter
Anthropology
Joseph Edward Polak
Zoology
Leslie William Polgar
Zoology
Yoon Pyung-Joong
Philosophy
Robert Glen Rigby
Zoology
Nancy Clair Ringger
Zoology
Julie A. Rollins
Psychology
Renee Rondinella
English
Harold Ford Russell
English
Ann Elizabeth Rynda
Anthropology
Afsaneh Sarikhani
Political Science
Mary C. Savignano
English as a Foreign Language
John Edward Seaman
Behavior Analysis and Therapy
Janis Nyborg Sherrard
English
Rosemary Elizabeth Simmons
Psychology
Matthew D. Sopko
Psychology
Elaine Maria Spangenberg
English as a Foreign Language
Therese D. Stegman
English
Joseph Norman Stoeckel
Zoology

Patrick Ford Sullivan
Philosophy
Shigeyuki Suzuki
English as a Foreign Language
Mirey Varol
History
Clara Villamizar-Quinones
English as a Foreign Language
Ruu-Bin Wang
Public Visual Communications
Grace Ellen Watkins
Sociology
Concetta Loren Wheaton
Rehabilitation Counseling
Mark Patrick Wichlin
Sociology
Julia Ann Williamson
English as a Foreign Language
Kaoru Yoshioka
Linguistics
English as a Foreign Language

Master of Business Administration

Lynn Elizabeth Andersen
Business Administration
Said Bonakdarian
Business Administration
Kathryn Lynn Ellickson
Business Administration
Cynthia Thomas Fitzgerald
Business Administration
James Mark Harlan
Business Administration
Judy L. Bell Miller
Business Administration
Lynne Jones Neri
Business Administration
Lynn F. Oster
Business Administration
Bruce Michael Stocco
Business Administration
Carolyn R. Vieth
Business Administration
Randolph Wyatt Webster III
Business Administration

Master of Fine Arts

Linda Jean Balek
Cinema and Photography
Christine G. Banholzer
Theater
Michael L. Banks
Theater
Matthew Forrest Daub
Art
Nancy P. Gardner
Art
Deborah Nickerson Keith
Art
Hallie A. Levine
Cinema and Photography
Brenda L. Major
Theater
Kenneth Wayne Mc Coy
Theater
Julia Virginia Pachoud
Theater
Charles Michael Phoenix
Theater
Jean L. Price
Art
Mark Rabin
Theater
H. Charles Schwarz
Art
Robert E. Smith
Art
Peter John Temple-Thurston
Art
Cynthia Jo Totten
Theater
Myra Walker
Art
Chad Macon Wellons
Art

Master of Music

Lori Patricia Bergdale
Music
Shelley R. Byrd
Music
Greg Alan Coutts
Music
Anita Hutton
Music
Karen Yoak Lewis
Music
Chi-Kun Liao
Music
Michael L. Morris
Music
Gus A. Pappelis
Music
Randy Fredrick Pobanz
Music
James Bradford Young
Music

Master of Public Affairs

Patrick C. Brumleve
Public Affairs
James R. Cluck
Public Affairs
Joseph Stephen Coughlin II
Public Affairs
Steven A. Daily
Public Affairs
Sean P. Donohoe
Public Affairs
Gordon Neil Epps
Public Affairs
Steven Michael Kappel
Public Affairs
Mahmud Haji Mokti
Public Affairs
Christine J. Pretkel
Public Affairs
Daniel J. Pulon
Public Affairs
Nancy S. Reed
Public Affairs
Michael Cornelius Van Milligen
Public Affairs
Kent V. Wirth
Public Affairs

Master of Science

Olisa Benson Adigwe
Economics
Casimir K. Adzisam
Communication Disorders and Sciences
Vijay K. Agarwala
Mining Engineering
James S. Albrink
Rehabilitation Administration and Services
Christian L. Alieff
Plant and Soil Science
Patricia Ann Arneson
Speech Communication
Maria Victor Arokiasamy
Rehabilitation Counseling
Sally Ann Averill
Geology
Caleb Agboola Awoniyi
Physiology
Jacqueline Upchurch Bailey
Communication Disorders and Sciences
Stephanie Gayle Barnes
Rehabilitation Administration and Services
Rhonda Kay Beckman
Rehabilitation Administration and Services
Roger G. Belisario
Economics
Jill Benson
Rehabilitation Administration and Services
Larry David Bigham
Chemistry
Michael Scott Bingham
Human Development
Thomas Edwin Blanchard
Geography
Vincent Joseph Blazis
Chemistry
Sherri June Blevins
Rehabilitation Counseling
Timothy A. Boisture
Geology
Tamal Bose
Engineering
Mark K. Bosse
Geology
Renau Bozarth
Rehabilitation Counseling
Hal Braswell
Journalism
Howard Lee Brown
Botany
John Hugh Brown
Geology
Douglas Mitchell Buchanan
Geology
Kim Anne Budelier
Biological Sciences
Carol Diane Buffkin
Chemistry
Harold R. Bullard
Animal Industries
William G. Burkman
Forestry
Karen Marie Burr
Rehabilitation Administration and Services
Russell William Burr
Rehabilitation Administration and Services
Lorna Jean Bush
Human Development
Charles L. Bushey, Jr.
Botany
Phoebe Albina Bwembya
Human Development
Mary Carol Cameron
Speech Communication
Marlene L. Campbell
Computer Science
John Stephen Casey
Plant and Soil Science
Punnee Chaiyakul
Journalism
Latipah Che Hassan Che
Botany

Kin Cheung
Chemistry
Michael Scott Childs
Geology
Hsueh Chiu-Fang
Computer Science
Jeanmarie Cook
Speech Communication
Brian Ray Crawford
Environmental Design
Denise Ann Cullen
Rehabilitation Administration and Services
Frank E. Cycenas
Environmental Design
Craig S. Cyr
Physics
Arindam Datta
Engineering
Robyn Sue David
Rehabilitation Counseling
William Burke Davies
Plant and Soil Science
Fanny Maria Torres De Belizario
Agribusiness Economics
Valeri Dawn De Castris
Geography
Patrick Harold Degnan
Rehabilitation Administration and Services
Paula J. Popovich Degnan
Rehabilitation Administration and Services
Jacqueline Marissa De Leon
Animal Industries
Joseph Andrew Devera
Geology
Dharmendra Purush Dhakal
Economics
James F. Dodd
Administration of Justice
Wanda S. Doolen
Botany
Margaret Dunn Drieci
Rehabilitation Administration and Services
Elizabeth Rose Dunham
Rehabilitation Administration and Services
Edwin Dale Dunteman
Physiology
Carys Jane Edwards
Journalism
Richard Allen Eis
Computer Science
Robert J. Ellison
Geology
Michael R. Emptage
Statistics
Shahriar Farkhondeh
Computer Science
Kim Albert Favero
Engineering
Bernard Wayne Fehr
Agricultural Education and Mechanization
Kevin Preston Fenton
Rehabilitation Administration and Services
James Timothy Ford
Geology
Cedric Ricardo Forde
Communication Disorders and Sciences
Carolyn L. Foxx
Environmental Design
Kevin Knight Funk
Physiology
Grace Y. Gadagbui
Communication Disorders and Sciences
Jorge Garcia Stevens
Behavior Analysis and Therapy
Myra Elizabeth Gardner
Communication Disorders and Sciences
Gary Thomas Gavie
Geology
Joseph V. Gemin
Speech Communication
Dru Germanoski
Geology
Tommie David Gipson
Agricultural Education and Mechanization
Raymond Charles Graesser
Rehabilitation Administration and Services
Gerald D. Gross
Plant and Soil Science
Larry J. Gwaltney
Agricultural Education and Mechanization
David G. Hahn
Agricultural Education and Mechanization
Cindy Lynn Hart
Administration of Justice
William R. Heffernan
Rehabilitation Counseling
James R. Heim
Botany
Pamela Joan HeimanChrist
Plant and Soil Science
Sharon Lynn Helfer
Behavior Analysis and Therapy
Patrick S. Hemenway
Rehabilitation Counseling
Debra Sue Hillen
Environmental Design
Jana Marie Hinrichs
Speech Communication
George Ning Ming Ho
Computer Science
Sheue-Wen Hsu
Computer Science
Su-Wei Huang
Computer Science
Lynnette Carol Hunter
Administration of Justice

Nafe Mohammed Hussein
Physics
Anthony Ianno, Jr.
Forestry
Scott Anthony Inman
Plant and Soil Science
Alipa Bin Jackery
Agribusiness Economics
Joel Wayne Jungers
Computer Science
Matthew N. Kai
Agribusiness Economics
William Kang
Computer Science
Serop Antranig Karoglanian
Engineering
Mohammad Haider Khan
Computer Science
Ahmad Khorashadi
Engineering
Therese Anne Kielp
Communication Disorders and Sciences
Yeon-Taik Kim
Chemistry
Carol Helen Kisner
Communication Disorders and Sciences
Mark E. Klokkenga
Plant and Soil Science
Barbara Saree Kohlenberg
Behavior Analysis and Therapy
Charlette Susan Kohler
Plant and Soil Science
Susan Lynn Korte
Communication Disorders and Sciences
Janet Koscianski
Economics
Debra Lynn Landis
Journalism
Audrey L. Lattz
Communication Disorders and Sciences
Hin Ming (William) Lee
Environmental Design
Oi Lan Mak Lee
Rehabilitation Administration and Services
Linda L. Lewis
Computer Science
Francisco Li-Aravena
Physics
Michael Lieblich
Engineering
Jimmie R. Livesay
Behavior Analysis and Therapy
Mary Mendoza Lopez
Agribusiness Economics
Sandra Zabel Lutzker
Human Development
Steven Francis Magers
Rehabilitation Administration and Services
Mehdi Malek-Madani
Engineering
Ann E. Malinsky
Communication Disorders and Sciences
Michael Scott Mansholt
Geology
William H. Marciniak
Plant and Soil Science
Thomas Joseph Marcinkowski
Forestry
Antonette Karen Markowski
Geology
Praveen Mathur
Computer Science
Patricia Maria Matthews
Rehabilitation Administration and Services
Michael J. Maxwell
Rehabilitation Counseling
Kathleen Kenney May
Rehabilitation Administration and Services
Carol Elizabeth Mayfield
Rehabilitation Counseling
Barbara L. Mc Clellan
Rehabilitation Counseling
Patricia K. Mc Dermott
Environmental Design
Robert Patrick Mc Fadden
Environmental Design
Patricia Yvonne Mc Kinley
Community Development
Terry J. Mc Murray
Rehabilitation Counseling
Rehabilitation Administration and Services
Carl Marvin Mc Pherson
Community Development
Cheryl Lynne Bachman Megli
Animal Industries
Deborah Ann Megson
Behavior Analysis and Therapy
Sandra Smith Meinert
Rehabilitation Administration and Services
Cheryl Ann Metheny
Human Development
John L. Miesel, Jr.
Rehabilitation Administration and Services
Christine M. Miller
Speech Communication
Susan Marla Mini
Physics
Claudia E. Mitchell
Forestry
Michael Allan Mlodinow
Zoology
Namdar Mogharreban
Physiology
William George Molter
Forestry

Jeffrey A. Montag
Rehabilitation Counseling
Biswanath Mukherjee
Computer Science
James J. Mullins
Administration of Justice
K. Muralidharan
Computer Science
Akira Murata
Administration of Justice
Kandan S. Nadarajah
Economics
Vahid Navidi
Engineering
Ramon Araneta Neri
Biological Sciences
C. Forkong Njiti
Forestry
Nnamdi Okanu
Community Development
William Graham O'Leary
Zoology
Jeffery Kevin O'Neal
Biological Sciences
Eva-Maria Opitz
Geography
Hootashmand Parsi-Feraidoonian
Engineering
Beth Murray Pascucci
Rehabilitation Counseling
Tanya Pengress
Communication Disorders and Sciences
Larry J. Penrod
Speech Communication
Stephen W. Phillips
Agribusiness Economics
Barbara A. Pisacreta
Behavior Analysis and Therapy
Craig W. Polanzi
Administration of Justice
Mark Anthony Potochnik
Geology
Joseph J. Prusacki
Agribusiness Economics
Carlissa Rosann Puckett
Rehabilitation Administration and Services
Sherman Sze Ning Pun
Computer Science
Ralph Douglas Purcell
Computer Science
Gary Paul Radford
Speech Communication
Bhola Nath Ray
Engineering
Ramona Ann Remick
Speech Communication
Mark E. Renzaglia
Rehabilitation Counseling
Wesley Scott Roehl
Geography
Thomas L. Rosenthal
Animal Industries
Phillip Darrell Rothchilds
Agricultural Education and Mechanization
Cassandra J. Runyon
Geology
Nadarajah Kandan S.
Economics
Talab Abdel-Jabbar Salaymeh
Geology
Manohar P. Samtani
Mining Engineering
Lilia Ines Sanabria
Rehabilitation Counseling
Laura M. Sanders
Behavior Analysis and Therapy
Tejendra Narayan Sarker
Mathematics
Kimberly Ann Schalk
Physiology
Stephen C. Schimpler
Rehabilitation Administration and Services
Catherine A. Schmidt
Plant and Soil Science
Michael Edward Schmidt
Plant and Soil Science
Sherry Rae Schnapp
Plant and Soil Science
Donald Francis Schoen
Administration of Justice
Kevin Lee Schultz
Forestry
Gordon Donaldson Scott
Rehabilitation Counseling
Jorge Manuel Seminario
Physics
Michael Muhammad Shami
Engineering
Mamdouh Abdel Aal Mohamed Shebl
Geology
Craig Alan Shoemaker
Geology
Catherine E. Shorter-Davis
Rehabilitation Administration and Services
Parviz Siamah
Computer Science
Catherine Siandwazi
Human Development
Naziba Siddiqua
Physics
Edison Berrio Silva
Rehabilitation Counseling
Kevin Kurt Sinn
Plant and Soil Science
Lois Elaine Smith
Agribusiness Economics

George R. Snyder, Jr.
Communication Disorders and Sciences
Donald R. Stribling
Journalism
Rose Ann St. Romain
Speech Communication
Ashok Sundaram
Engineering
Joseph John Surdyk
Geography
Banyat Suttiratana
Computer Science
Marilyn Rose Swanks
Communication Disorders and Sciences
Joseph Edward Szewculak
Agricultural Education and Mechanization
Valerie L. Tallman
Communication Disorders and Sciences
Nancy Kay Timmons
Rehabilitation Counseling
Lyman O. Trachsler, Jr.
Rehabilitation Counseling
Christos J. Trivellas
Speech Communication
Frank Joseph Trompeter II
Economics
Kenneth Eugene Turner
Animal Industries
Daniel Scott Turpin
Computer Science
Michael R. Uram
Computer Science
Gaurav Venkatramana
Engineering
Roger G. Von Jouanne
Engineering
Steven Von Stemle
Geology
John Steele Wadsworth
Behavior Analysis and Therapy
James N. Walker III
Rehabilitation Administration and Services
Jon A. Walker
Forestry
Brenda K. Wallace-Bowden
Speech Communication
David L. Wallace-Bowden
Speech Communication
Wan-Hee Wan
Computer Science
Rong-Sheng Wang
Mathematics
Engineering
William Joe Watson
Rehabilitation Counseling
David Edward Wear
Geology
Patricia Tyianne Weatherspoon
Behavior Analysis and Therapy
Cheng-gang Wei
Statistics
Helen M. Welle
Human Development
Joseph Raymond Wells
Agricultural Education and Mechanization
James D. Whyte
Computer Science
Jeffrey D. Winkler
Animal Industries
James L. Wong
Ecomonics
Nancy Elaine Wright
Rehabilitation Administration and Services
Rong-Chein Richard Wu
Engineering
Patrick Dwight Yockey
Plant and Soil Science
Lai-Shyang Ou Young
Communication Disorders and Sciences
Donald G. Zaengle
Geology
Zahiran Zakaria
Mathematics
Julie Zane
Rehabilitation Counseling
Karen Jane Zopf
Behavior Analysis and Therapy

Master of Science in Education

David Allen Accetta
Educational Media
Faezah Bt. Ahmad
Secondary Education
Lawrence J. Albrecht
Occupational Education
Judy Kay Albus
Occupational Education
Nancy Allen
Special Education
Timothy Bryan Baker
Occupational Education
Sylvester Frank Balsano
Occupational Education
Benjamin Lew Barron
Educational Media
Terry M. Bates
Occupational Education
Mary Lynn Beggs
Special Education
Patricia Y. Bennett
Physical Education
Christine Berkowitz
Health Education

Donna Best
Special Education
Mark James Beveridge
Higher Education
Bradley Paul Bevis
Physical Education
Michael Wayne Bond
Educational Administration
Ruthanne Bowman
Elementary Education
Edward A. Bradley, Jr.
Educational Administration
Bonnie Sue Branson
Occupational Education
Wilmer C. Brillhart
Occupational Education
Janice Kay Briscoe
Special Education
Dalton J. Broussard
Occupational Education
Gary M. Brown
Higher Education
Betty Sue Bulmer
Recreation
James Peter Burns
Occupational Education
Jeffrey A. Calame
Physical Education
Gary L. Canivez
Guidance and Educational Psychology
Sharon Elizabeth Carlson
Health Education
Cynthia Jo Carnett
Educational Media
Brenda Marie Carrington
Special Education
Songsuda Chanama
Business Education
Patricia Ann Colp
Educational Media
Robert James Conner
Higher Education
Mark C. Cosgrove
Recreation
Ronald E. Dallas
Elementary Education
David E. Daum
Educational Administration
Mary Jo Day
Guidance and Educational Psychology
William P. Dill
Occupational Education
Richard A. Dollieslager
Higher Education
Anne L. Du Bois
Higher Education
Brenda Louise Dunn
Secondary Education
J. Michael Dunn
Recreation
Gary Marvin Eiff
Educational Administration
Dolly Josephine Esindu
Educational Media
Vanessa Elizabeth Evans
Physical Education
Franklin E. Fenton
Occupational Education
Timothy Lee Ferguson
Educational Administration
Sarah Elizabeth Filliter
Occupational Education
Connie Fisher
Guidance and Educational Psychology
George A. Floyd
Educational Administration
Peggy A. Ford
Business Education
Sue A. Little Forgatch
Guidance and Educational Psychology
Pierre Andre France
Educational Administration
Daniel Frankl
Physical Education
Michael J. Galloy
Occupational Education
Robert T. Gonzenbach
Health Education
Linda Jean Graves
Educational Administration
Mary Virginia Gregg
Special Education
Jerry Thomas Grenman
Occupational Education
Brenda Kay Hafford
Educational Media
Linda Marie Hagerman
Higher Education
Chester S. Haines, Jr.
Occupational Education
Catherine Williams Hammersley
Educational Administration
Rebecca Ann Hancock
Special Education
John Wayne Hicks
Health Education
Brenda Kay (Cox) Hodges
Business Education
Agnes Inez Hopkins
Elementary Education
George Edward Hopkins, Jr.
Educational Administration
Patricia Lynn Houseworth
Physical Education
David Lynn Hunt
Occupational Education

Wan Aishah Wan Ibrahim
Secondary Education
Roy David Inglis
Physical Education
Cecile Annette Jarrett
Occupational Education
Mark Allan Jennings
Health Education
Lee Leonard Johnson
Occupational Education
Nancy Carroll Juhlin
Special Education
Denis A. Junge
Guidance and Educational Psychology
Nancy Ellen Kaufman
Recreation
Roberta K. Cohn Kearney
Special Education
Kendi Harlan Kelley
Educational Media
Mary N. King
Business Education
Linda L. Knolle
Health Education
Dianne Mary Krone
Guidance and Educational Psychology
James Edward Larsen
Business Education
Wanna Leka
Occupational Education
Matthew D. Livengood
Educational Media
Robin Lyerla
Guidance and Educational Psychology
Yvonne Nono Makhudu
Guidance and Educational Psychology
Robert M. Maki
Occupational Education
Herta F. Maleike
Educational Media
Terri Ann Mason
Physical Education
Jacqueline Lynn Casper Mc Cann
Guidance and Educational Psychology
Linda Hammett Mc Elwrath
Educational Administration
Helen Meyers
Elementary Education
Dinah K. Patton Miller
Business Education
Michael L. Miller
Health Education
Sharon Lee Miller
Early Childhood Education
Deborah A. Moberly
Early Childhood Education
Alice Irene Moorman
Elementary Education

Rosmawati Musa
Secondary Education
Carla K. Nelis
Higher Education
Lyn Nelson
Physical Education
Mark Anthony Newhouse
Occupational Education
Gayle Jean North
Secondary Education
Constance Dumont O'Dell
Special Education
Catherine Biobele Ogulu
Health Education
Rosemary R. O'Keefe
Guidance and Educational Psychology
William Lowell Outten
Occupational Education
Myra Owens
Early Childhood Education
Terry Allen Owens
Occupational Education
Carolyn M. Painter
Higher Education
David Wayne Pappas
Business Education
Michael A. Pass
Occupational Education
Thomas J. Paulos
Higher Education
Gerald E. Pease
Educational Administration
Patricia A. Perkins
Educational Media
Mary Gordon Peterburs
Home Economics Education
Barbara Kay Pluta
Secondary Education
Kelazen Rabeka
Higher Education
Debra S. Rakestraw
Educational Media
Crystal Johnson Rhoades
Early Childhood Education
Mary Catherine Ring
Health Education
Charles Leonard Rogers
Higher Education
Polly Roopnarine-Maedke
Higher Education
Deborah Sue Jackson Runion
Guidance and Educational Psychology
Megha Rozealia Ryzen
Health Education
Robert Russell Saltzman
Higher Education
Scott Richard Sanders
Higher Education

Dianne Sawyer
Business Education
Mary E. Scherer
Elementary Education
Janis Lea Schlapia
Higher Education
Edward John Sharbaugh
Physical Education
Regina Marie Sharbaugh
Physical Education
Joy Sherry-Boyd
Special Education
Diane Pyatt Shoemaker
Elementary Education
Sharon Sue Shreve-White
Educational Administration
Abu Bakar Bin Siman
Secondary Education
Barry Stephen Simich
Secondary Education
Kathi E. Smith-Duncan
Occupational Education
Darrell K. Snedecor
Secondary Education
Vicki Lee Stafko
Health Education
Donna Marie Stanek
Recreation
Walter Lawson Stapleton
Educational Administration
Fredrick C. Starks
Higher Education
Louise Stearns
Early Childhood Education
Larry Lynn Stewart
Educational Administration
John T. Stinebaugh
Elementary Education
Straz (Linda) Strzaltowski
Special Education
Edward Michael Sutton
Higher Education
John Thomas Taylor
Educational Administration
Albert Edward Tong
Secondary Education
Marie A. Van Huis
Occupational Education
Linda Treece Varis
Educational Administration
Rick E. Walker
Educational Administration
Shiryl Brauer Walquist
Elementary Education
Steven E. Weaks
Recreation
Mark Anthony Wickline
Special Education
Meredith A. Willard
Secondary Education
William Daniel Wilson
Occupational Education
Marianne Winters
Higher Education
Nancy Ruth Winton
Recreation
Stephen Denis Wright
Physical Education

Candidates for the Bachelor's Degree

School of Agriculture

Gilbert H. Kroening, *Dean*
James A. Tweedy, *Marshal*
William A. Doerr, *Usher and Reader*
Robert Wolff, *Asst. Usher*
Jack Henning, *Student Marshal*

Bachelor of Science

Larry Wayne Agne
Michael R. Albers
Daniel James Baker
Timothy W. Bauer
Bilson Kurus Belson Bingku
Larry Gerard De Sutter
Mary M. Diver
Ronald Keith Evans
Donald R. Gee
Mark Charles Hassel
Judith N. Hee
Jack Christopher Henning**
Dorothy Jeanne Jarboe
Mathias Milimo Kanyemba
Christopher W. Kates
Joy Lee Kavina
Michael M. Knowlton
Jeffrey Ivan Lathrop
Alexis Rafael Belizario Lopez
Joseph A. Mac Kenzie
Lisa Ann Mattingly
Mark Robert Meyer
William D. Miener
Susan Kay Criquelion Myers
Andson Mulonga Ngala
Zainal Abidin Bin Mohamad Nordin
Randolph Dean Norris
Moshood Olukayode Oredola
Lawrence Paul Phillips*
Gary G. Pieper
Christopher John Presmyk
Lisa Ann Rath
Neil N. Sagidon
David Francis Schingel
John Schmidt
Mark Alan Sneed
Covert A. Soule III
Carol J. Vodvarka
Roger Warner
Monty Glenn Webb
Gregory K. Williams

College of Business and Administration

Thomas G. Gutteridge, *Dean*
Richard Rivers, *Marshal*
Roland Wright, *Usher*
John Summey, *Asst. Usher*
Larry A. Chapman, *Reader*
Wanda Dobson, *Student Marshal*

Bachelor of Science

Robert L. Abney
Niels M. Ackerman
Karen Marie Ahrens
Lino Vincent Altieri
Amirbangsa Ahmad Amir
Saleha Amir
William James Anderson
Juliana Bt. Abdul Aziz
Masood Aziz
Randall Joseph Bachand
Edward Joseph Bachesta, Jr.
Eyad B. Bahaeldin
Belinda Kay Beasley
Ang Teong Beng
Jerry R. Berg***
Joan Y. Bertman
Scott Tomas Betz
Mark A. Bird
Cheryl E. Black
A. Frank Blume
Marcy Bosnack
Cynthia Kay Brabec
Robin Denise Brown
Trace Blendon Brown
Charles V. Burgess
Randall C. Cox
Richard Dinkins
Wanda Lee Dobson**
William Gregory Dombrowski
Sheila (Wehmeyer) Echols*
Georgette F. Edmondson
Dennis W. Eisenhauer
David J. Fearneyhough
John Robert Fischer
Glen Vincent Follis
Robert William Frueh
Cynthia Kaye Gaddis
Scherrie Viola Giamanco
Mary Patricia Goebel
Hack Kit Goh
Tom Gollick
Rosario Rodriguez Gombola
Steven Andrew Gorkis
Jay Franklin Grinnell
Daniel J. Gutmann
Zaleha Mohd Hamidi
Mark Richard Hammerel
Azman Bin Abu Hassan
Budi Kartini Hassan
Paul Richard Hinze
Teng Chan Ho
Russell R. Hotchkiss
Cheryl D. Howard
Jahimin Jakin
Scott Jensen
Kenneth James Johnson
Mahesh M. Kale
Elizabeth Lisa Karris
Stuart Michael Kent
Kathleen M. King
George Alan Kirk
Kary Kenneth Law
David M. Leone
Ratha Ramoo T. Letchimi
Chan Kian Lian
Kim Chye Lim
James Trigger Lindsey
Alexis Rafael Belizario Lopez
Edward Salvator Mancini
Janie Lou Maness
Nancy Carol Marshall
Rex Evans Mc Clure
Diana J. Munoz Mendez
Salleh Mokari
William James Molnar
Daniel W. Moore

Karl Felix Morris
Leo I. Moszczenski
Michael John Motluck
Michael L. Moy
Alan Kent Murashige
Timothy W. Nealt
Sharon Ann Neier
Peter Glenn Neumann
Tamela L. Olt
Jesse A. R. Onsando
Dennis Michael Osborne
Sheau-Feng Celia Pao
Penny Sue Parkison
John Evan Patterson
Kevin Scott Pearson
Sharon Wilson Peretti
Lee Boay Pheng
Charles Thomas Prucha
Edmond Robinson
Nancy J. Rogers
Thomas P. Rowley
Matrina Dyniece Saffold
Dianna J. Sary
Mary Ann Sedlmayr
Gregory Robinson Shaw
Bradley Allen Smith
Mark Allen Smith
Kathy Jo Somers
Anthony J. Sprovieri
Andreia R. Stapleton
Taquana C. Stephens
Gary Eugene Stover, Jr.
Jeffrey Ray Tally
Ivan Tham
Lucy Ann Timmer
Margaret A. Walker
Roderick Renard Wallace
James R. Williams
Shelley Elena Wing
Marla Marie Woods
Ying-Huei Wu
Abu Sofian Bin Yaacob
Sang Bong Yoo
Dominic R. Zaccone II
Russell Guin Zillman

College of Communications and Fine Arts

Keith R. Sanders, *Dean*
David Stevens, *Marshal*
William Nevious, *Usher*
Robert Mueller, *Asst. Usher*
Bill Hammond, *Reader*
Robert Knox, *Student Marshal*

Bachelor of Arts

Edgar Alexander Barens
Robert Bennett
Shane H. Bostwick
James P. Brooks
Rhoda Elizabeth Bryant
Stanley M. Clarry
Deborah J. Condor
Paul Bryan Connelly
Harold Ross Cooley
Janice Elaine Crutcher
Boris R. Damovski
William George Davis
David Brian Deacon
Michael De Marte
Deanna Piersall Dollieslager
Denis Duckett
Ilene Ann Ehrlich
Duane P. Fields
Sharon K. Flanagan
Deborah L. Fletcher
Sandra J. Frank
Richard Freeman
Lyle D. Fuchs
Helene R. Glikin
Christine Lynne Griffith
Michael David Grogan
Gregory Donald Guth
Gregory David Heck
James M. Hirt
Scott William Hoeppner
Mary P. Hogan
Dennis Gene Jackson
Douglas Alan Janvrin
Vikki Nicholette Kominos
William Brett Kramer
James S. Mac Donald III
Darryl Carl Maleike
David Bruce Nava
Rebecca J. Nord
Kari J. Nowell
Daniel Ober
Carl Robert Pope, Jr.
Lauren Bruce Rains
William Micheal Riccolo
William Paul Rosenthal
Craig Jerome Ryterski*
Dennis Wayne Sapper
Brian Thomas Schaffner
Robert S. Sharp
Mark S. Smith
Jane Christine Stumpf
M. A. Tangora
Robert Charles Urberger
John Lewis Windings
Ingrid J. Winterkamp
Robert Roy Witt*
Paul Walter Wolf
Steven W. Wooldridge
Richard Allen Wright

Bachelor of Fine Arts

Michele C. Koclanes
Thomas George Mette
Christopher Richard
John Patrick Skelton
Paul Davis Triff

Bachelor of Music

Michael Robert Johnson

Bachelor of Science

Lynn R. Aldred
Ramlah Amir
Lourdes Marrero Blanco
Charles Patrick Bolkcom
David Brossart
Jeffrey Keith Brown
Steven M. Bruner
Jeanne M. Cook
Robert J. Craig
Thomas Wylie Desmond
Alan R. Di Cicco
Lugenia Dixon
William Dones, Jr.
Annamarie Dorr
Lynne M. Dudek
Christopher Earl
Cheryl Ann Einsele
Kathryn D. Fairman
Kevin B. Fisher
Edward A. Foley
Gwenth D. Gathright
Christopher Earl Gilmore
Cathryn Gran
Timothy P. Grossman
Linda R. Hanschman
Felicia D. Hayes
Mark Steven Hillenbrand
Keith Thomas Hoerner
Matthew Peter Holdrege
John Dylan Homan
Daniel F. Hughes
William John Inglebright
Conni L. Johnson
Susan E. Johnson
Lawreen E. Kayl

Mary Catherine Knoepfle*
Peter Kell Krauskopf
Kimberly Ann Lane
Bobby Ann Lee
Ronda Jean Levi
Mari L. Losurdo
Michael W. Lyman
Robert M. Mackay*
Carlos F. Marquez-Sterling III
Gary Allen Mc Cague
John Thomas Mc Clure
Leighton Byron Mc Clure
Allyson Monroe
Carol Lynn Moran
Teresa M. Mullen
Sandra Michel Pashea
Michael D. Patterson
Kenneth Perkins
Matthew Lloyd Pollack
David M. Price
Nikolas V. Radojkovich
Joseph Anthony Reich
Thomas Robert Rettig
Vicki Lea Riley
Renee Rybarczyk
Denise Anne Rychlewski
Tova Shoshana Samet
Tami Lynn Scully
Gregory Scott Severin
Elizabeth Marie Shipton
Evan M. Siegel
John William Sierra
Leonard Calvin Simpson, Sr.
Anne-Marie Liat Smestad
Rita E. Stout
James E. Swick
Shinya Taira
Bruce W. Tidaback
Tamera Lyn Trees
Raymond Michael Vallone
Erma Inez Waddy
Robert A. White
Kellye Darnell Whitler
David Mark Wilhelm
Jeffrey E. Wilkinson
Stan P. Windhorn
Victoria Ann Withycombe
Laura Marie Yates
Lucy Irene Yong
Melissa E. Yost

College of Education

Donald L. Beggs, *Dean*
John R. Evans, *Marshal*
Nancy L. Quisenberry, *Usher*
Fran Giles, *Asst. Usher*
William Matthias, *Reader*
Daniel J. Brumleve, *Student Marshal*

Bachelor of Music Education

Roger Lee Tyler**

Bachelor of Science

Pamela K. Adams
Haji Ruhimin Adzim
Barbara Maxine Agee
Anthony T. Aguon
Charles W. Ahern
Theodore S. Albright
John George Alexander
John Howard Alexander
Harvey Charles Allen
Jimmie Stevenson Allen
Kathleen Marie Allen
Terry "Rhico" Allen
Luis Angel Almodovar
Dirk Alta
Jose Luis Alvarado, Jr.
Sawang Bin Amit
Ruth A. Amos
David Gene Anderson
David Rueben Anderson
James Garland Anderson
Philip E. Anderson*
Kevin Robert Appleby
Marguerite A. Aragon*
Alton D. K. Arakaki
Ellen Beth Arbetter
Gary J. Armstrong
Seneadza Christine Awula
Paul Kelliher Ayres
Celestin C. Babauta
Jack Wood Babich
Steve Alan Bach
Curtis Lee Baer
John Michael Balchunas
Arthur Charles Banks
Robert Francis Barden
Myrtis Grae Barker
Roxanna Jean Alldredge Bartoni
William C. Bassett
Marilyn Baumgartner
Carlos A. Beaton
Michael B. Becker
Pearl M. Bell
Mark Brian Belmore
Jose L. Perez Bermudez
Harry Joseph Betchy II***
George J. Biesaga
Bruce Allen Black***
Claretta Young Blackshear
Gary Lee Blackshire
Gloria Jean Blackshire
Richard A. Blair
Robert H. Blake
Vicki A. Blanchette
Vincent Michael Bobowski
William D. Bolger
Joseph Boltersdorf
William Richard Bonsall
Ronald A. Bouchard
Gloria G. Bourque*
R. P. Boutwell
Alfred Boyle
James F. Boyle
Barbara A. Boysen
Andrew George Bozylinski
Edward Gene Brewer
Lonnie Foster Brittenum, Jr.
Barry R. Brock
Robert L. Brock
Joe Nathan Brooks
Richard Joseph Brovarney
Donald B. Brown, Jr.
Kenneth William Brown
Lester P. Brown**
Robert George Brown
Caleb Brunson
Bill Frank Bryant
Steve S. Bukowski
Kent Edwin Bullard
Wonder A. Bullock
John Walter Burgess
James H. Burke
Samuel Burrell
Charles Anthony Burton**
Georgia E. Bush
Roger L. Butler
Terry Farrell Byer
Reynaldo Fermin Calderon
Jack W. Caldwell, Jr.
James Edward Callen**
Rolando S. Camilon
Jerry Camp
William Frederick Canfield, Jr.
James H. Carlton

Charles Wilfred Carpenter***
Billy B. Carr
Peggy Marie Carrigan
Daniel Carroll
Mark W. Carter, Sr.
Benny Dominic Casalina, Sr.
Charlene Joan Cate
Benjamin W. Caturano, Jr.
Roy B. Caudill
James Morris Chamblee
Charles Jubal Chan
Barry Jon Chandler**
Tyrone A. L. Charles
Michael Stephen Clancy
Frank J. Clara, Jr.
James P. Clark
Carlas Michelle Claxton
Mary F. Clay
Patricia A. Cleary*
Esther M. Clinton
Edith M. Cole
Charles E. Colegrove
Robert John Colgrove
Patrick M. Conroy
Emma A. Cook
James Arthur Cook*
Susan Ann Cook
Stacy Lynn Coomber
Jeffrey L. Copley*
Thomas H. Cornatzer
John I. Cosman II
Barbara L. Crafts
Samuel Stuart Crayton, Jr.
Marcus Eugene Creech
William Eugene Cress
Christopher R. Crouch
Karl L. Culberson
Gerald J. Cummings
Frederick W. Cunningham
Dennis Curry
James Vincent Daniels
David Davis, Jr.
Irma Lois Davis
Jeff Davis
Robert Lee Davis, Jr.
Sherleta D. Davis
David Davis, Jr.
Robert Lee Davis, Jr.
David J. Davison
James M. Deason
Larry Douglas Deberry
Gamaliel P. Deguzman**
Carlos Frilles Delovino
Janet C. Dempsey
James Edward Desrosiers
Michael Theodore Deterding
John Mark Devine*
Ralph M. Deyo
Charles Lee Dickens
Charles William Dieterich III
Donald E. Dingle
Nicholas John Di Palma
James Edward Croton Dixon
Michael Patrick Dixon
Mary J. Dombroski
Wilson Angus Draughon
Larry Minor Duncan***
Raymond Robert Dunlap
Robert Donald Dunn
Loretta Durrell
Willie Edwards
Harry Ehrenberg
William Dwight Eldred
Harold Wayne Ellett
Clarence Edward Ellinger
Lee Heyman Enloe III
Christine I. Erickson*
Gary Dean Evans
Gene L. Evans
William J. Evon
Steven J. Ezzyk
John Richard Fair
Mary Sylvia Fernandez
Pedro Fernandez
Michelle Ronnie Ferris
David Jerome Fischer
Richard Daniel Flores
Sharon K. Flowers
Wanda K. Forest
Wilmer J. Francis
Joseph Ralph Franco*
Charles W. Franz*
Leo W. Frazier
Scott Vincent Frisby
Mark S. Fronczak
Jeffrey Dwight Fulbright
Marvin Ladell Fullwood
Palermo Mascardo Gabriel
John Anthony Gallagher
Tilden Matthew Gallagher
Jacqueline L. Gambill
Javier Miguel Garcia
Bernard J. Gardner
Sylvia Constance Garrett
Gerald S. Gazda
Eric S. George*
Terry Leslie George
Charles F. Geraci
Jack Edmund Gert***
Vincent Giannetto, Jr.
William R. Gideon
Kenneth Dean Gillen***
James Edward Gist
Corliss C. Gobble
Deborah Sue Goddard
Larry A. Goforth
Connie J. Goldsmith
Gilbert Gonzalez
Raymond Drew Goodwin
Rex James Gossett
Ronald Ray Gottstein
Chris Alan Grable***
Tonya Kaye Grace
Vincent Greer
Donna Elaine Consuelo Griggs
Earl L. Grosskopf, Jr.
David S. Grossman**
Risa Grossman
David P. Gruber II
Linda Diane Guillen
Glen William Guillow
Robert Stewart Guthrie, Jr.
Ernest L. Hadinger, Jr.
Gary James Hagberg
James Leo Haifley
Kenneth Earl Hair
Mohd. Ismail Haji Talib
Archie D. Hall
Leon Hall, Sr.
Philip Neal Hall
Woodrow Wilson Hall II
Carl James Halliburton
Thomas A. Hambrick
James Lee Hammond
David Martin Handley
Homer David Hardamon
E. Verneda Hardy
Wiley J. Hardy
Bette Jean Bailey Harris
Cedric David Harris
Kenneth M. Hartzell***
Gary Lee Hatfield
James William Haygood, Jr.
Richard D. Hazlett
Robert P. Hedrick
Bernard Leo Heffernan, Jr.
Dorothy Henderson-Street
Sharry J. Henk
William H. Henry
Philip Thomas Hetzler
Robert B. Hickey
Helen Louise Pauck Hill
Steven Gardner Hill
Ronald R. Hillman
Gary John Hochrun
James Arthur Hoehne, Jr.
Deborah Elaine Hoffman
Lawrence R. Hogue
Barton R. P. Holcomb
Gary C. Holford
Leo Cotter Hoover

Mary Margaret Horn
Joseph N. House
Cladis Davon Houston
Robert Franklin Howard
Vickie Jean Howard-Mosley
Derwin Ray Howell
Mary A. Hruby
Ronald E. Hudson
John Robert Hughes, Jr.*
Francis Joseph Humphrey
Cindy Ann Hunt*
Orville Edward Hunter
Mark David Hutton
Larry D. Huyett
Kenneth J. Hyronen, Jr.*
Melvin Troy Inman
Sim Jackson, Jr.
Kim A. Jamieson
Roni Marie Jankowski
Jeanine A. Janos
Mark Wayne Jenkins
William Jenkins
Charles L. Jennings
Jeffrey P. Jens
Kenneth R. Johnson
Anderson Jones, Jr.
Charles Thomas Jones
Walter Edward Josselyn
Duaine Calvin Joynt
David E. Julian
Jerome M. Kaminski, Jr.*
Richard John Kaminski
Karen Dee Kamradt
Ajamain Karta
Jacqlyn Kellar
James G. Keller
Ralph Kennedy, Jr.**
Vernita Lynn Kennell*
Richard J. Kenney
Royd Keys
Marilee Kidd
Pius M. Kimondollo
Albert Edward King
Joe E. Payne King
Joanne Kirby
William Lee Knight
Carl Knox
Peter Efrem Kopacz
Michael Edward Kopp*
Brandy Korb
Mark Stephen Kowaleski
Sandy Lynn Kroll
Edward L. Krueger
Rodney Harold Krueger**
Robert E. Krukowski
Robert E. Krumm
Michael J. Kureja
Kirk Malcolm Kyle
Cecelia Ann Lacey
Kenneth L. Lamoureux**
Paul F. Landry
Bruce W. La Pier
Ronald A. La Rosa
Marilynn E. Larson
Eddie R. Lawhorn
Billy Glenn Lawson
Samuel Dale Leal
Arthur E. Lee
Kenneth M. Le Master
Kevin Craig Leonard**
James L. Lewis
Roy E. Linder II
Andrew J. Lloyd
George M. Lloyd
Robert Eugene Lolley
Robert Thompson Long
Daniel B. Loop
Ernest Lorelli
Erasmo Joseph Machado*
Timothy Jay Maddox
Laurence P. Maghrak
John Michael Magnotta
Christine E. Oxendine Maher
Victor Wendell Malone
Vincent M. Mancuso
Wayne A. Mann
Tamera Carol Manns
Arline I. Marcotte
Helen Jane Marcotte
Joseph Marcum, Jr.
Jerry Horton Marsh
Fabio Mauricio Martinez
Richard S. Mathews, Jr.
John J. Matus
Steven Robert Maty
Mark Kevin Mc Cants
Donald L. Mc Clellon
Todd Bentley Mc Collum
Douglas W. Mc Connell, Jr.
Julieta D. Mc Connell
Allen H. Mc Coy**
Billy Harold Mc Danal
Rickey L. Mc Donald
Robert Simerly Meadows
Donald E. Mendenhall
Herman Espiritu Mercado
James Arthur Meyer
Jeffrey Gerald Michelsen**
Kermit R. Midyette
Miguel S. Miguel
Stanley J. Milan, Sr.
Allen Robert Miller
Donald R. Miller, Jr.
Edward L. Miller
Laura Shan Miller
Michael Richard Miller
Wayne L. Mills
Ted D. Monroe*
Gerald Dexter Moon*
Charlotte Renee Moore
Darla Maxine Moore
Harold Gene Moore
Merry Helen Morgan
Michael R. Morris
Sonja Gayle Morrison
Carla Jo Mosby
Patricia Ann Moshure-Borkowski
Curtis E. Moss
Byron N. Mugishima
Catherine Mummer
Beryl Geraldine Nacht
Barbara P. Napper
Merlyn Dean Nelson
Robert E. Neuman
John C. Newbern III***
Rickey E. Newman
Godfrey Godwin Newton
James Lee Nord
John Leonard Nystrom
Thomas Patrick O'Brien
Dianne L. O'Donnell*
John Wade O'Harra
Daniel W. O'Keeffe
Martin Joseph Opyd, Jr.
Daniel J. O'Rourke
Ralph Michael Owens
Dennis Whitmore Paine*
Roy L. Palmer, Jr.
William Edward Palsrok
Elmore Parker
Ronald L. Parks
Stephen T. Parshall
Gilbert Lee Patron
Susan Gay Patton*
James H. Payne
Thomas Lawrence Pecina
Rose Marie Peeples
Angelo Anthony Pellitteri
Thomas Peppard
Roland Errazo Perez
Franklin B. Perkins, Sr.
Carmen F. Perone
Virgil Lee Perry, Jr.*
Wendy G. Picou
John L. Pighini
Thomas Placek
Darci L. Plater
Dale William Pocklington
Joan Baillargeon Polk
Christopher O. Polvi
Kenneth T. Porter
Pamela Sue Porter
Alfred L. Potoeski

Eva M. Potter
Kathleen Mary Potucek
Larry Eugene Powell
Kenneth L. Presley
Charles Alfred Purkins III
James L. Pyles*
Ronald R. Quattlebaum
Sam Rachal, Jr.
Matti Arvo Raivio
Randy Gene Rankin
Frederick Phillip Rebmann, Jr.
Wayne E. Reile
Belhomme Renaud
Robert Michael Reynolds
Terry Lee Reynolds
Benny G. Rice
Angela J. Rich
Jami Richer
Scott Alan Richter
Carl M. Rideaux
John B. Rigdon
Thomas Rider Riley
Kathleen Mary Ring
James A. Rivord
Michael Tom Robbins*
Alice J. Robinson
Robbin A. Robinson
Javier Rodriguez*
Michael Steven Rodriguez
Billie Wayne Rogers
James William Rogers
Stephen Dean Rose
Deborah Louise Roy
Vernon L. Rutter
David L. Ryan**
Donald Lee Ryan
Brian Keith Saling
Alan C. Sanders
Cynthia Paige Sartin
Brinson W. Savage, Jr.
Timothy F. Scarry III
G. William Schafer**
Jeffrey A. Schott
Joseph William Sealey
Robert George Seaman*
Angelo Phillip Segarra
Gerald W. Seiler*
Douglas Craig Seiller**
Ricky D. Sekelik
Karen I. Shannon
Jane Carol Shatzer
Thomas Wayne Shaw
Joseph C. Sheffey, Jr.
Irving B. Sheldon
John Oscar Shepardson
Freddie Joseph Sherman
Stephen Palmer Sherwood
Michele Renee Shields
John Edward Shockley*
Kenneth G. Shull
Norman Bobbie Silvers
David Ray Skeans
Dallas T. Smith
George Kary Smith III
Kimberly M. Smith
Larry W. Smith
Paul Louis Smith, Jr.
Robert A. Smith
Thomas Wentworth Snider
Enoch Snowden, Jr.
Rita May Sodkowiak
Gwendolyn Bernadeth Solomon*
Donna Soltanek
Thomas James Sosebee**
Ruby Jean Marbs Soso
Raymond W. Souder
Gregory James Sowash
Douglas Lawrence Spencer
Thomas Michael Stack
Joseph H. Stafford
Michael Steven Stanton
William Ellsworth St. Clair III
Steven Wilson Stearns
Mark Scott Steele
Michael E. Stein
Ralph Eugene Steinmetz, Jr.
Delma Edwin Stephens
John Francis Stevens
Christopher J. Stewart
Derek Morris Stewart
Terry L. Steyer
Cynthia L. Sticker
Robert Theodore Stivers
Sheila Lyn Stobart
Bret Robert Streckwald
Lawrence Alan Stringer
George H. Strodtman
James A. Strohm
James W. Stuart
Michael A. Sturgeon
John Albert Succo
Gary Lee Surratt
Raymond J. Szczepan
Colleen R. Taveirne
Bruce Edward Taylor
Kenneth W. Taylor
Kent R. E. Taylor
Dennis W. Thier**
Albert L. Thomas
George Thomas
Kevin G. Thomas
Ricardo Daniel Thoroughgood
Virgil Milton Thorstenson
Phyllis Jean Throckmorton
Albert Jesse Thurlow
Theodore Edward Tielens
Marcus Tikotsky
Max Stephen Tinsley***
Michael James Toole
David C. Traceski
John F. Trahan
Michelle Renee Traver
Phillip E. Treptow
David Keith Tucker
George Tymchyshyn
Malon Hitoshi Ugaki
David A. VanderHeyden
John C. Van Hoosear
Fredrick G. Van Leeuwen*
Richard Phillip Van Roekel*
Ida Cordelia (Cruz) Velasquez
Robert James Veneman
Joseph P. Vinarcsik
Craig O. Wagner
Mark Frederick Wahl
David Walker
Charles Addison Wall*
Jason David Warford
Linda Mae Warren
Mark David Warren
Valarie Eve Washington
John Milford Weaver
William H. Weaver
Barbara Jean Weisbruch
William J. Weisensee
Frank M. Welton
Bruce R. Wentworth***
Christopher Allen Wertman**
William Randall Wetherill
Anthony Whitmore
Barbara Ann Willett
Charlene L. Williams
Dira George Williams
Jerry Williams
Steven Allen Williams
Lyndell Earl Williamson
Darnell Joseph Wilson
David L. Wilson
Jerry Wilson
Verna Wilson
Jamie L. Wimberly
George Freeney Winkle*
Carl S. Wise
Keevin Wise
Robert Kszysztof Wojciechowski
Alvin R. Wood
Steven Leonard Wood
Frank Pearson Woodard
Clara Irwin Woodcock

Edward R. Wyant
Leroy H. Yarborough
Mark A. York
Rocco Joseph Youmans
James M. Young
Neal C. Young
Frederick Charles Zabloski**
Christopher Joseph Zdunich
William E. Zehnder
Chris Zipperer

College of Engineering and Technology

Marvin Johnson, *Assoc. Dean*
Dale H. Besterfield, *Marshal*
Yoginder P. Chugh, *Usher*
Shashi Lavani, *Asst. Usher*
James Evers, *Reader*
James S. Haig, *Student Marshal*

Bachelor of Science

Mohamad Azhar Mohd Abas
Richard E. Abbott
Michael Joseph Achorn
Sulaiman Bin Adam
Roosevelt Berkley Adams
Syamsul Bachri Affan
Hector F. Agudelo
Minoo Ahmadi
Ziad Said Aldroubi
Scot F. Aler
Asuman Alp
Theodore Alridge
Mahmoud Aminian
Donna Lynn Andersen
Randy H. Anderson
Thomas M. Anderson
Felix J. Romero Andino
Larry D. Annis
Zaini Bin Atan
Thomas Dean Atwood
Edward L. Baleson
Minwer Kassim Ballota
Charles Richard Banks, Jr.
Mahnaz Barghinia
John Joseph Barron
Farouk A. Ahmed Bashar
William Melvin Bastian
Bruce LaVan Batchan
David Michael Beal
Magnus Henry Beckstrom, Jr.
Joselyn Lloyd Bell
Andrew Ethlebert Best
Mohammad H. Beyk
Stephen Carl Bindus
John Thomas Bliven
Robert Douglas Blunt
Robert Gregory Bobincheck
Gary Mance Bowden
Marion V. Bowman
John Joseph Boyce
Ricardo Francisco Brito
Chris E. Brown
Michael E. Brummer
Terry L. Buchman
Beth Burkes
Gene L. Burnett
Troy Lee Byrom, Jr.
Rita S. Callender
Gerald L. Camotta
Bernard G. Canlas
James Wayne Carlson*
Curtis Steven Carr
David Michael Casebeer
Mark William Chambers
Marshal Chastain, Jr.
Hussain A. Chintamen
Gregory Cinque
Ronald Clark
Michael A. Clodfelter**
Gary Lee Cochran
Jerry Dean Cochrum**
Kenneth R. Coggins
Donald A. Coia*
Donald Everett Colclasure, Jr.
Robert H. Cook
Barry W. Cooper
Charles Franklin Core
Matthew R. Costigan
Michael John Cowherd
David W. Craig
Jennifer L. Mullins Crain
Angela Denise Crank
William D. Cronin, Jr.
Dominic Cruz, Jr.
Ruben S. Cruz
Jeffrey G. Culbertson*
Paul Travis Dacon
Joseph Mario Daguilh
Shohreh Daneshmand***
Jack A. Davis
Jose C. de Leon
William Joseph De Marr
David B. De Mars
John V. Dempsey
Thomas Sandford Dennis
Brian Emanuel De Paulitte
Joseph E. De Sherlia
William H. Devereaux III
Randy Lee De Vore
Robert R. Dodson, Jr.
Dale Edward Dolence
Ralph David Doty
Thomas Norman Doty*
Mark John Drabant
Theresa A. Draffkorn
John Thomas Dunick
Ruth M. Durall
Leo J. Eason
Robert D. Eesley*
Charles Lee Esserine
Charles F. Farley, Jr.*
David Joseph Fogerty
Gary Stephen Foley
Emily A. Forbes
Larry H. Fox
Randall S. Funk
Michael James Gaines
Dorvolina D. Gangi
Carey L. Geffs
Eric H. Gessner
M. S. Ghahramani
Mohamed Ali Ghet
Thomas L. Gillett, Jr.
Timothy L. Glines
Howard Ellis Gray
Jeffrey Allen Green*
Gerald Allen Greenen
Albert Griffin
James W. Guest
David T. Gustafson
Randall Everett Hagman
James S. Haig**
Teresa M. Hamilton
Thomas L. Hamlin
Daniel J. Hancock
James Louis Hannon
Thomas Ray Harrington
David Kim Harrison
Khairuddin Tamby Hashim
Patrick L. Hatfield
Bernard James Havlik*
Randolph DeReide Haylor
Jeffrey Marlow Headean
Charles Thomas Henderson
Fredrick W. Hennig
Gregg Francis Henry
Dennis Ray Hensley
Mark Edward Hill
David Lewis Holladay*
Harry William Holmgren
Joseph Paul Holtermann
Rodney R. Hopkins
Gary Howard

Arnold Theodore Hunter
Fredric G. Hutchinson
Jeff K. Irvin
David S. Iverson
Rolando A. Jacobs
Zulghaffar Bin Jantan
Brian Shawn Jemmi
Gary L. Jenkins
Daleya D. Johnson
Jerome Johnson
Johnnie J. Johnson
Michael Brian Johnson
Nathan Craig Johnson
David Marlin Johnston
Gregory Richard Jones
James Edward Jones, Jr.
William Edward Kahl
Terry L. Kee
Douglas J. Keirn*
Robert S. Kemmerlin, Jr.
Alsour Khalid
Khalid Raza Khan
Mustafa Imran Khudair
Thomas Francis Kigin
Hyuk J. Kim
Michael B. Kinder
Reginald Sebastian Kiper
Michael Lee Kissell**
David V. Klasek
Gottfried Kloimwieder**
Joseph Nicholas Kochey
Vincent James Kramer
David Russell Kuehl
Jerry Lampley
Richard Eugene Lanning, Jr.
Richard Allen Larned, Jr.
Kenneth M. Lautman
Carolyn Harris Lawson
Christine B. Leak
Darryl Lewis Leftwich
Joseph Lenzini
Henri Lionel Leroy
Athanassios Lettas
Bennet Steven Levine
Cleophus Lewis
Michael J. Lewis
Kuang Ming Lim
Howard Lo
Jimmy Lewis Longhibler
Anthony I. Lopez, Jr.
Christine M. Lorelli
Theresa J. Love
Frank L. Lovely
Marlan Bruce Lowdermilk*
Michael Russell Lynch
Steven Christopher Maa
Roy M. Mackey
Steven Dean Malone
Anthony E. Mannucci*
John L. Marabel
Carlos Manuel Marroquin*
Quin H. Marston, Jr.*
Darrell S. Martin
Samuel D. Martsolf
Daniel C. Massy
Joseph M. Mast
Leo James Matonis
Michael J. Matthews
Gene Paul Mattocks, Jr.
Michael H. Mayfield
Jeffery Walter Mayhercy
Daniel Edward Mc Carthy
Clyde Mc Collum
Julia Rosalind Mc Gee
Brett James Mc Mullen
Susan Mary Mc Mullen
Robert Paul Mc Nabb
Alexander Mc Nair
James Loyd Mears, Jr.
Lee Chee Meng
James A. Mesch
Leonard Neil Meyer
Charles Eldon Miller
David Brian Miller
Frederick Paul Miller
Martin F. Miller
Leroy A. Mitchell
Shaheed Mohammed
Rapha Melvin Moore
Charles R. Morrison
JoDean Morrow, Jr.
James William Morse
Richard Noel Munn
Julie Marie Mushro
Bobby B. Nave
David C. Nelson
Stephen H. Newcom
Stuart Wayne Nichols
Johnnie E. Norbury
Ghanbarnajad Nosratolah
Karen Ruth Oddsen
Thomas Robert Ogilby
John Andrew Olson
Mohd Murshid B. Omar
John Russell Page
Mohd Zulkifli Bin Pariman
David James Parks
Jean M. Parler, Jr.
Vernon A. Pelkey
Thomas Henry Penhollow
Jorge Alberto Perez
Michael J. Petruccelli
James Robert Phillips
Darrell G. Picnic
Manuel Pineiro, Jr.
Edward R. Plutz
Gary Allen Poole
Bruce Ryan Porter
Carl Pouncy
Thomas L. Probyn
Omar Suarez R.
Amjad Zaki Radi
Shaharudin Abd. Rahman
Steven Anthony Rainbolt
Kenneth Eugene Rathbone**
John William Raub
W. Mitchell Rawlings, Jr.
David Lee Rechkemmer
G. David Reed
Hugh Mc Kay Reid
Genevieve L. Reyes
Ronald Aaron Rhodes
Brian A. Richards
Michael A. Richardson
Terry W. Richison
Ronald Allen Richmond
Philip Alan Riddle
Lori Rieger
Rocky Robert Rieger
Neil O. Ripsch
Tammie Loveda Risley
Timothy F. Roback
Everett J. Roberts
Glen S. Roberts
Michael Andrew A. Roberts
Brian R. Robertson
Dan P. Robertson
Victor Manuel Rodriguez
John Thomas Rooke III
David Edward Ropelewski
Richard Edwin Rountree, Jr.
Robert Walter Roussel
Budde Duane Rufer
Mark Allan Sabine
Farhad Saleh
Mohd. Shuid Salleh
Roberto Luis Sanchez
Jeffrey Lee Sawyer*
Edward Earl Schlotterback
Clitus Paul Schuessler
Gregory P. Schumacher
Arthur Dean Seely, Jr.
Stanley Serbin, Jr.
Aleck R. Shaheen
Reza F. Sharif
James Thomas Sheehan
Robert Louis Shepelak
Harry E. Shiers
William Yoshinobu Shishido
Michael R. Sibthorp
Janet Susan Sills
Leslie E. Simering, Jr.
Lester Simon, Jr.
Craig B. Skalet

Warren Gene Sloan
Crosslin Fields Smith, Jr.*
Dale Russell Smith
Larry Mark Smith
Rick N. Smith
Clyde Edward Sniffen
Paul J. Souliere
Zachary O. Steele
Michael Roy Stephans
William Taylor Stephen
James E. Stout, Jr.
James Jeffery Straka
Gary Wayne Strunk
Cesar J. Suarez
Joe Subsits
Alex R. Sugimoto**
Michael John Supergan
Charles Frank Svirk, Jr.
Bryce Eugene Talbert**
Wendell Ray Talburt
Ricky Yin Jun Tam
Orin O. Thomas
William Gilpin Tingle
Raymond T. Torain
David M. Torrance, Jr.
Larry R. Trafton
Robbie S. Trombley
Okechukwu C. Ugweje
Michael K. Vaughn
William Franklin Vickers III
Harold Thomas Vinyard
Robert James Ward
Tim Werfel
Alan James Weston*
Jerry Wayne Whitmore
Robert Errol Wideman
Brian Edward Williams
Donald R. Williams
Fay Lynn Williamson
K. O. Williamson
Ronnie J. Wilson
Keith B. Winfield
Pamela Diane Winfield
Gilbert E. Woodford III**
Russell P. Woods
James Lee Wright
Patrick Charles Wurthman
Mohammad Azhar Yaacob
Mahdi A. Yaqub
Gary I. York
Lance Edward Young
Ronald Terry Young
William Darrell Young
Chau Fah Yun
Mark J. Zabre
Joseph Zelnis, Jr.
Raymond G. Zicopula
James S. Zielinski

College of Human Resources

Seymour Bryson, *Acting Dean*
Richard Moore, *Marshal*
Irene Hawley, *Usher*
Doris Osborn, *Asst. Usher*
Charles Matthews, *Reader*
Kathy Murphy, *Student Marshal*

Bachelor of Arts

William A. Brush
Chu-Yuan Kuo
John Barrett Meyer
Robert M. Oldershaw
Jyme Sue Sheppard
Joni Stanfa
Steven A. R. Syrewicz
Comfort Olutomi Williams

Bachelor of Science

Lillian E. Aguilar
Tammara K. Alsobrook
Michelle R. Bandstra*
Michael J. Barrett
Michael Anthony Beamon
Wayne Blackwell
David Kenneth Bockhorn
Gail Dawn Bonesz
Bonnie Marie Brier
Brenda J. Britt
Pamela Sue Burke
Angela D. Chaney
Joanne M. Chezem
Cheri Lynn Cochran
Rebecca Jean Cochran
Lisa Correa*
Tamara Coromoto Martin Dominguez
Dominique Dunigan
Debra Renee Elam
Rebecca Ross Enis
Sonia Granados
Patricia Lee Green
Louise K. Hails
Beth Ann Harrawood
Kathryn M. Hingtgen
Steve Michael Holland
Christy Ann Kasbee
Mary Kathryn Kennedy
Kristine M. Koch
Jacquelyn A. Malizia
Marie Lea Martin
James E. Mc Elroy
Michael Lawrence Meling
Mary Shannon Moore
Michael L. Northrup
Verlon J. Petty
Joseph Michael Pistorius
Judith Irene Radtke
Susan Pauline Raschal
Judith A. Ray
Diane Marie Reynolds
Justin A. Ryan
Nemy Bte Ontol Salmah
Doris Ann Schmitt
Therese C. Schweickert
Julie Ann Shepard
Rebecca Stenman
Carla Ann Sullenberger
Brenda Taylor
Karen Joan Turza
Rhonda Faye Washington
William P. Whinery
Cary Alan White
Jean Marie Wood

College of Liberal Arts

James Light, *Dean*
Worthen Hunsaker, *Marshal*
Ernest Alix, *Usher*
Howard Allen, *Asst. Usher*
Lionel Bender, *Reader*
Judy Simpson, *Student Marshal*

Bachelor of Arts

Kevin William Abbott
Rosita Abdulkahar
Twyla Dawn Adkisson**
Julia Justin Fatimah Haji Affandi
Farijah Hj Ahmad
Keiko Akiyama
Mark E. Alt
Mohamed Ayub Haji Amirdad
Nor Zeha Bahaudin
Katherine Louise Baker
Todd Eugene Benedict
Catherine Margaret Biggane
Christine Lynn Bishop
Tammy S. Bourmatnov
Patrick Joseph Boyle
Lamont Erik Brantley
Victoria Anne Braucher

Joan M. Bretsch
Cecil L. Brown
Kwang Khai Chang
Carl W. Chase
Bo Chen
Victoria Y. Choi
Iva Dell Clay
Ron D. Coffel
Jane Cole
Robert A. Cook
Edward R. Corrigan
Kevin R. Courter
Freddie Lee Daniels
Justin M. Dennis*
Anita Davis Earls
Tan Soo Eng*
Miylen K. Epik
Richard James Ervin
David Allen Eubanks
David J. Fearneyhough
Chee Gin Feng
Mary Sylvia Fernandez
Paul D. Fregeau
William F. Fuller III
David Gibson
Robert Alan Glaser
David Joseph Glielmi
Kevin B. Goulding
Minson Gulongan
Hadijah Haron
Douglas Garth Harre
Noorisah Hashim
Gina Renee Henry
Scott Fenimore Hicks
Randolph J. Hoercher
Valerie Renee Hoggatt
Leanne F. Hopkins
Gabriella Margaret Horvath
Jeffrey B. Hughes
Nasardin Idris
Faridah Jaafar
Stephanie Joy Jackson
Percy M. Jenkins
Alan Gerhard Johnson
JaDean J. Johnson
Laurie A. Johnson
Tony Dale Jones
Mark Anthony Kavaney
Vincent Curtis Kelly
Mohd Nasir B. Khalid
Goh Tuan Kien
Jangwon Kim
Chin Yuen Kong
Michael L. Kornegay
Cheryl Kozlowski
Jon Paul Le Beau
Susan Jeanette Lerner
Ann Hadley Lindstrom
Felix Yeung Luke
Peter Lukosevicius
Michael P. Mc Gowan
Martin Stephen Merkau
Julia Messina
Astrid Mosely
Rick Newswander
Joel Richard Nikoleit
Steven W. Norman
Ayoola Adebayo Ogunbiyi
Edward M. Oresar
John Charles Owrey
Clarice Elizabeth Parsons
Jane Ellen Pavloff
Joseph E. Perry
George Russell Pope
Rhonda Patrice Porter
Karen Marie Powell
Jerome John Probst
James Raffensperger
Abdul Karim Abdul Rashid
Nancy Jean Reno
Paul James Reticker
Zahariah Abu Samah
Alan C. Sanders
Mark Anthony Sanderson
Jaiton Saridi
A-Rain-a M. Short
Jonathan Michael Sonney
Umaru Sule
James Edward Sutton
Dale A. Taylor
Frederick Niwle Togba
Daniel E. Varanauski
Barry Leon Vaughan
Ang Chin Wan
Charlene F. Warring
James Gilbert Weber
Dena A. Woolbright
Zahariah Abu Samah

Bachelor of Science

Leslye Ann Ellison
Deborah Moon-Jenkins

College of Science

Russell Dutcher, *Dean*
Donald Tindall, *Marshal*
Donald Ugent, *Usher*
Donald Miller, *Asst. Usher*
Walter Schmid, *Reader*
Timothy J. Began, *Student Marshal*

Bachelor of Arts

David Michael Beal
Katie Marie Belisle
Dennis Gene Browning
Karen Jeanne Frailey
Richard Joseph George, Jr.
Thomas James Gray
Mary Ann Hall
Lloyd E. Hepburn, Jr.
David Alan Lee
Thomas Arend Lessen
Shirley Ann Messina
Dimitri Denice Munkirs
Thomas Patrick O'Brien
Sandra Judith Paukstys
Robert Anthony Reitz
Lee Brian Roudybush
Jack Edwin Ryan
William L. Savage
Salvatore Seminara
David Michael Szabo
Bradley Paul Webb
Cynthia N. Wilson
Eric Michael Wruck
Garry J. Zeck

Bachelor of Science

Bruce Edward Batt
Paula M. Bergstrom**
Edward G. Biernacki
John Michael Bione
Clinton Allen Butts
Todd Allen Clark
Beth Ann Cleary
James Patrick Dugger
John Steven Ensey
Al James Gierman
James Michael Hagan
Paul H. Kastens
Matthew J. Leone
Thomas Arend Lessen
Mark A. Mc Guire
Alan G. Morgan
A. Karim Bin Omar
Jeffrey Marvin Pontnack
June A. Reineman
Gregory Wayne Riley
Hassan Rosli
Eleanor Marie Sieveking
Carol Lynn Sinnott
Gary D. Siville
Paul Benedict Stephens

Sheilawathy Subramaniam
A. Karl Von Heimburg
Joseph Lee Walker
Ho Wei-Xiong
Joe Wilkerson, Jr.

School of Technical Careers

Harry G. Miller, *Dean*
Clifton D. Rutledge, *Marshal*
Marilyn Paulk, *Usher*
Michael Morris, *Asst. Usher*
John Yack, *Reader*
Larry Maxey, *Student Marshal*

Bachelor of Science

Regina Patricia Adams
Philip Scott Alban
Don Cenon B. Albia
Rodolfo A. Alfonso
Scott D. Allen
Eduardo D. J. Alvarez-Quezada
Carolyn Johnstone Andersen
Charles Etta Anthony**
Rodrigo Bautista Aquino*
Stephen Gregory Ash
Iris Jannice Ashmeade
Fred Joseph Ashworth
Katherine F. Audet
Pelham A. Babb
Romulo M. Bacod
Joseph B. Ban
Domingo J. Barba, Jr.
Jack J. Barba
Eneraldo Valera Barcena
Stephen A. Barr
George Edward Beahan, Jr.
Ronald E. Beed
John L. Beel
Eugene E. Bell, Jr.
Joe L. Bell, Jr.
Katherine A. Bennett
George Henry Benson
Richard William Berndt
Amy C. Bickenbach
Robert Daniel Birk
Mark Elliott Blank
Debra Lynn Blessing*
Suzanne Shadrach Boatman
Sarah J. Bodenstein
Jeffrey Thomas Bodson
Timothy David Bollinger
Fernando B. Bonanni, Jr.
William Edward Bonnar, Jr.
Gary Victor Borkowski
Kenneth John Borner
Debra Ann Bowman
Donald Martin Bowman
Ruel Arnold Bowman
Conan Tatsuaki Boyle
Kevin J. Boyle
Keith Charles Bozenda
Annette Artim Braam
Albert Earl Brahm
Michele L. Breen*
Patrick John Brennan
Samuel H. Britton, Jr.
Robert Clyde Broadwell
Nancy Broderick
Robert Linwood Bryant
Terry L. Bryant
Michael J. Bukowski
B. E. Bullard, Jr.
William Burgos
James F. Burns
Wilbert Lewis Burwell
Lawrence G. Bushard*
Robert D. Bushwty
Roy Richard Camacho
Marquez Felipe Angel Campbell
Victorio Opena Carreon
Debra J. Carroll
Norvell Anthony Carroll
James Lawrence Carstens
Charles E. Casey
George Anthony Castillo
Michael T. Caulfield (Posthumously)
Donald Winston Chance
Mark James Cheatham
Willie J. Cherry
John T. Church
Anthony John Cicalla III
William A. Clapp, Jr.
Alice Jane Allen Clarey
Carl Fredrick Clark
Robert James Clark
Katherine Kelly Cleary
George A. Clemmensen, Jr.
Daniel J. Coe, Jr.
Kent Alan Cole
Austin C. Collins
Janet Lynn Collins
Sammie Coney, Jr.
Donald I. Conley
Glenn Cefre Conte
LeRoy D. Conyers
Harold E. Cook
James M. Cram
Joanne Lynn Crandell
Yolanda K. Crider
Jorge E. C. Cristobal
Loretta M. Crowell***
John Martin Daley
William Allen Dane
Michael Allen Darby
Timothy Wayne Darnell
Kristina Lionne Davis
John A. Davison
Juliet Dawson
George Randall Deal, Jr.
Franklin Robert Dillman
Curtis E. Dismore
Jeffrey P. Dominick
Nestor Corum Dorig
John C. Downey III
Robert Kenneth Dressler
Robert Charles Driscoll
Roger Allen Duffy*
Richard L. Dunston
Wm. Duane Dupon
Michael Edward Eby
Ernesto Giron Edraisa
Marian D. Elder
Phillip Elder
Gwendolyn K. Ellis
Ernest G. Emond, Jr.
Clarette Althea Epps
Joey Esparza
Frank J. Esposito, Jr.
Mary Ellen Ettner
Ross E. Ewalt
John Anthony Fabrizio
Joseph H. Figura III
Robert J. Finn
David R. Fiore
Andrew Dock Fisher
David B. Foreman
Carl J. Forester
Michael G. Foytik
Delva May Elizabeth Freeman
Ronald Jay Friman
Dana James Funk
Gnanapragasam Gabriel
Eddie D. Gage
Stephan Joseph Galante
Gilberto Galvan
Joseph Michael Gari
Melissa J. Garland
Leo Anthony Geis
Theodore J. Gentry
Shannon George
T. Michael Gerdes
Mary Anne Geyer
Gregory Scott Giachetto**

John Joseph Gielarowski
Thomas Jay Gifford
Iraides Gil
Carl E. Gilliard
Mellody M. Glodkowski
Richard B. Glover
Louis R. Gonzalez
Erin E. Gorman
Allan Ronald Gough
James Edmund Grady
Kathryn L. Grady
Shayne Branson Graves
Donald S. Gregg
Robin T. Gregory
Bobby Dean Grigsby, Jr.
Rodney D. Grimes
Richard Allen Grossman
Matthew John Guenther
Kevin Mark Haight
Eugene B. Hall
Barbara Kay Halstead
Elmer D. Hanners
Philip Henry Hans
Clifford R. Harbaugh
Larry Ray Hardin
Jacquelyn Diane Harrell
Brenda Jane Harris
Scott B. Harris
Kathleen Marie Harrison
Kevin Patrick Hartnett
Audwin Darrell Harwell
Patrick M. Hash**
Robert Hideo Hashimoto
Frank Alan Hauenschild
Robert Hawkins
Thomas Edward Hebel
Helen Ann Heimann
Nancy Jo Henry
Paul Dwight Herring
Jerry Paul Herron
Cicero Hill
Thomas G. Hill
Stanley L. Hillard
Michael John Hinchliffe
Joseph Edward Holakovsky
Mark D. Holhn
Michael F. Holley
Ronnie Holloway
Calvin Louis Howard
Jeffery S. Howard
Kathleen M. Howell
Peter Frank Hruz
Robert Raymond Huish
Glenda R. Hurst
Donna A. Illerbrun
Leslie R. Ingram
Henry Jacinto
Victor Paul Javurek
Zelma B. Jeans*
Elmer Lewis Jenkins
Samuel Paul Jenkins, Jr.
Nicholas Stephen Jewczyn
Margaret Dianne Johnson
Mary Jane Johnson*
Claude Edward Jones, Jr.
Dennis Ray Jones
Mark William T. Jones
Bruce William Joseph
Patrick J. Joyce
John Allen Juellich
Kathleen M. Kahn
Stephen Paul Kallal
Michael D. Keaton**
Aaron Donald Kelley
William Allen Kelly, Sr.
Michael James Kendall
James Barton Kershner
John B. Kiel*
Bobette T. Kieser
Gail Christine Kilduff**
Steven Thomas Killian
Bruce G. Kipley
Michael K. Koeppen
Jacqueline Ann Komin
Kevin L. Kort
Rick Gene Kosteraw
David Brian Kraemer
James Joseph Krall
Stuart M. Krasnow
James Gregory Krepelka*
Gregory A. Kress
Gregory John Kullick
John P. Lacore
Gregg Raymond Larson
Margaret Weite Lassiat
Vincent G. Laudato
Thomas Joseph Lauletta
James Owen Lavender
Terry Michael Lawton
Richard R. Lazisky
Hiu Man Lee
John E. Leon
James Allen Lewis
Leonard W. Lewis
Karen Elizabeth Linden
William Robert Lindhardt
Kenneth R. Lindsey
Brad Jay Little
Mark Philip Lobsinger
Dennis Alan Lothamer
Richard W. Love
Gerald E. Lowrey, Jr.
Paul W. Lukasik
Thomas Christopher Lundin
Paul E. Lunsford
Robert P. Maciaszek
Robert C. Mackritis*
Aileen Joann Malcharek
James Bernard Malin
David Louis Mallonee*
Gary Michael Maltby
Janet M. Mancl
Renato Sanchez Maniulit
Michael Joseph Maras
Mark Steven Marshall*
Gerard Martelly, Jr.
James Alan Martinez
Steve Martinez, Jr.
Evelyn Pauline Mashburn
David C. Mathson
Daniel Ivan Mattingly
Faaiutausaga Mauga
Keith Wayne May
Curtis Mc Daniel III
Vera Vasquez Mc Donald
Christopher J. Mc Elroy
Douglas R. Mc Gill
William Mc Grath
Edward Meertins-George
Gene E. Meinen
Timothy Irwin Metcalf
Brett Arlen Miller
Sarah Jane Mittendorf
Dennis J. Molnar
Jesus C. Mondragon
Gerald L. Moon
Jerold P. Moore
Larry Edward Moore
Nora Jean Moore
Russell Jefferson Moore
Toussaint E. Morgan
Eddie Lee Morris***
Emerson Alexander Moseley, Jr.
Steven Jay Mottl
Michael Joseph Mrkvicka
Phumelele P. Mthemby
Malcolm Glenn Mundy III
Kathleen M. Murphy*
Edward J. Murray
Elizabeth Ann Murray
Andrew Stuart Naftel
Terry J. Napper
Nancy A. Nardin
Donna June Neal
Gunnard P. Nelson
Stanley Wayne Newman, Jr.
Elizabeth Ney
Kenneth Arnold Nommisto
Bryan J. Northrop
Willie Nowell, Jr.
Archibald Frederick O'Brien III
Jeffrey J. O'Brien

Eric Frank Olayos
Sandra Robynn Oliver*
Paul M. Orlove
Joseph H. Otero
Mariano Ovalle, Jr.
Lee Monroe Owens
Thomas P. Pagan
Eric L. Palmer
Margaret Mary Papciak
Patrick I. Parks
Raymond M. Parlato*
Kenneth E. Pearce
Thomas V. Peckos
Billy Floyd Perritt
Derrick Thomas Perry
Gordon H. Persaud
Barry L. Peuterbaugh
Joseph James Piccione
Wm. Robert Pincek
Vernon Charles Piper
Clarence Pope
Ralph Peter Pope
Leon Philip Poznanski
James L. Pratt
Patricia E. Presley
Dennis W. Proctor
John Michael Quinn, Jr.
Alisa Vale Raithel
David Ramirez
Miguel A. S. Ramirez
Thomas Leo Ramirez*
Bennie Eugene Ramming
Ralph J. Randin
Robert Henry Ratcliffe
Shirley A. Reed
Matthew Verne Retherford
Peter Gerard Reticker
Steven R. Reynolds
James Robert Richards
Karen Ann Rickert
Brian J. Ricketts
Gregory L. Ring
Jon Frederic Ringland
Anthony D. Riva
Pedro Rivera
Rex A. Roberson
James Franklin Roberts
John Wayne Robertson
Richard Oliver Rock
Luis Fernando Rodriguez
Norman Thomas Rogers
Robert Frank Rogers
William Franklin Roland, Jr.
Janet S. Rotolo
Noella Cecile Ruel
Kevin J. Rynders
Paul Alan Sasser
James Ernest Saunders, Jr.
Aiko Victoria Scales
David F. Schuler
Scott Alan Schuster
Garry David Scott
Mack Frank Scott
Robert J. Sebile
David John Shafer
Robert Marshall Shankland
Marcena K. Shanks
Thomas Allan Sharp
Bradley Shell, Jr.
Glenn R. Sherman
Louvenia S. Shorter
Paula Jean Siegel*
Rebecca L. Sievers
John Francis Simmers
Victor E. Simpkins
Rhonda Marie Simpson
Charles Edward Sloan
Nigel Oliver Smith
Raymond Joseph Smith III
Robert A. Smith
Robert Franklin Smith
Stacey L. Smith
Steven M. Smith
Terrance M. Smith
Harold M. Snyder
Rudolf Taft Sommer
David Brian Spinella
William Carl Staiger
Robert Micheal Stair
Corbet S. Stanley, Jr.
Raymond J. Stavers
Gary J. Stetler
Mark M. Stevens
Rebecca L. Stevers
Patricia Louise Stewart
Pamela Anne Stikeleather
Samuel N. Stiles
Richard James Stokes
Billie George Stoner, Jr.
Duane C. Stonich
Daniel Barber Sullivan
David Szablewski
Steven Douglas Tate
Latoynua Taylor
William Taylor, Jr.
Russell S. Thacker
Daniel R. Thomas
David Alan Thomas
Wesley C. Thommesen
Paul E. Thorbjornsen III
Diana Alvear Todd
David Wendell Tomlinson
Cynthia Lynn Torrance
Lexter J. Torres
Brian Michael Towle
William Gerald Trapp
Cornell H. Tribbet
Timothy A. Troxell
Edward J. Tully
Randoulph L. Turner
Robert Charles Tyler
Don August Unverrich
James E. Upton, Jr.
Evelyn Vargas Velasquez
John T. Vickery II
Thomas Von Bergen
Robert O. Waddoups
Kerry Alan Wagener
Eugene Walker, Jr.
Henrietta June Walker
Jean Ellen Walker
Thomas E. Walker
Paul William Wander
Michial Shannon Warrington*
Judy Elaine Wasden***
Wilson James Washington, Jr.
Donald Warren Watson
Eugene Fredrick Watson
Mark Robert Weber
Margaret Lucia Weitekamp
Zane Wells
Robert Bruce Westerman
Christopher J. White
Harold G. Whitley
Willola D. Whitmore
Galen Edward Wickline
Melvin Walter Williams
Arthur Jean Wilson, Jr.
Jeffry S. Wimer
Dennis E. Wiss
Lucy Wong*
Kenneth Ernest Wood
David A. Woodford
Gene Guy Woollett
Mary Elaine Worley
JoEllyn Yahnke
Henry R. Yawn
Gregory S. Young
Roosevelt Young
Carla D. Zedialis
Vincent William Ziegler

University Studies
Lillie Lockhart, *Director*
Billie Jacobini, *Marshal*
Marie Kilker, *Usher and Reader*

Bachelor of Arts

Mark Steven Owens

Bachelor of Science

Lawrence Adams, Jr.
Timothy T. Beasley
Scott James Carr
Joel William Finlon
Mary Jean Merrill
Patrick William Nixon
Jeffrey A. Paull
Brenda Gayle Ridenour
Harvey Smith Woods III

Candidates for the Associate Degree

School of Technical Careers
Harry G. Miller, *Dean*
Clifton D. Rutledge, *Marshal*
Marilyn Paulk, *Usher*
Michael Morris, *Asst. Usher*
John L. Yack, *Reader*
Larry Maxey, *Student Marshal*

Associate in Applied Science

Douglas Carl Ackmann
Robert J. Alberts
James Gregory Andrew
Bruce Edward Arnold
Timothy K. Austiff
Sherman Jeffrey Baine
Joseph B. Ban
Larry Dean Baysingar II
Loretta Ann Belter
Amy C. Bickenbach
Robin Bilotta
Timothy O. Black
Martin Joseph Blackshare
Douglas Bert Blakey
Tammy Sue Bolyard
John Julius Borghese
Susan Diane Bradley
Paul William Bradtmueller
Howard B. Brookins, Jr.
Barbara Jo Brooks
Bruce D. Brown
Lisa Irene Bryson
Kathryn L. Burgess
Brenda Kaye Bush
Granville H. Butler, Jr.
Lisa Ann Capogreco**
Loo Ting Chang
Angela Marie Chartrand
Jeffrey J. Cifonie
Teresa Marie Clifford
Julia Elizabeth Cochran
Susan Elizabeth Cochran**
David Lee Corzine
Clifton Alan Couch
David M. Cox
Scott W. Craig
Helen M. Crawshaw
Thomas M. Dal Pozzo
Lisa K. Davis
Nathaniel Dear
Michael L. De Brock
Jean Marie De Fries
Daniel Thomas Demeyer
Diana Derbigny
Lisa A. Derossett
Teresa Lynn Derringer
Donna Faye Diak
Robert Dion, Jr.
James Leonard Dolan
Lisa G. Douglas
Robert Kenneth Dressler
Lelan Emanuel Drue
Shelia Marie Druhot
Vincent G. Duffy
Parry Wayne Duncan
Patricia Early
Heidi Ann Eastman
Scott L. Eaton
Douglas William Eberling
Gregory A. Evans*
Ross E. Ewalt
Sally Fairbanks
Ruth Ann Feeley
Terry Blake Felty
Gregory Lynn Ferketich
Rose Ann Finney*
Kevin Engram Ford
Kyle David Forney
Mark Fortman
Paul Jay Frank
Stephen P. Franks
Josefina R. Blanco Freire
Gordon N. French
Michael Allen Friberg
Barbara Ann Fritz
Nancy Lee Gambill
Ricky L. Gant
Michael Eldon Gassmann
Janet Lynn Gauthier
Paula M. Gibes
Susan Jill Gibson
Kathryn Giegerich
Ross Willam Giesler
Mellody M. Glodkowski
Scott Adam Goldblatt
Erin E. Gorman
Scott A. Habel
Pennee M. Hale
Philip Henry Hans
Frederick L. Harnisch, Jr.
Paul Robert Harren**
Berry Don Harris
Everett E. Harris
Imad El Hassani
Gary Dean Hayden
Thomas Joseph Heffernan
Jason S. Hendricker*
William B. Henter II
Ronald Eugene Herren, Jr.
Kenneth Richard Hetge
Keith Alan Hill
Laura Ki Hill
Lee Hill
Michael John Hinchliffe
Brenda Jean Hughes
Aarold Scott Hum
James E. Hunter
Geoffrey William Hurd
Gregory Wilson Hurd
Kathryn G. Inman
David Johnson
James W. Johnson
Robert Louis Kajor
Martin D. Kaplan
Joseph Cole Kelley
Stephen H. Kelly*
Bette Anna Kidd
Tanoa Andrea Kittrell
Ronald S. Kline
Jacqueline Ann Komin
Gregory John Kullick
Edward G. Lance
Kenneth L. La Roussa
Gregg Raymond Larson
Cynthia A. Lee
Timothy Lee Leek
Alan Gregory Leitschuh
Susan Michelle Lerner
William D. Levester
David Lee Levit
Karen Elizabeth Linden
Barbara Jean Lindsay
Todd M. Lindsay

David Charles Lombardo
Pablo E. Lopez
Calvin L. Mabry
Sandra Lee Roseann Madsen
Nicole Amelan Maiga
Pamella G. Mairs
Lyle G. Malone
Jennifer S. Martin
Sara Alice Masuga
William Mayers
Gerald J. Mc Callum
Christopher J. Mc Elroy
Diane Mc Govern-Schwinn
Terry P. Mc Grath
Lisa Mc Mannis*
Michelle L. Mc New
David Gene Meyer
John C. Mich
Benny Jack Miles, Jr.*
Cynthia Christine Miller
Byron K. Mills
Michael A. Mohlman
Michael L. Moliske
Jeffery Timothy Molitor
Alphonso Moore, Jr.
Eric Lee Moore
David E. Mortenson
Michael W. Mueller
James K. Mull
Fredericka J. Nash
Tammy Lynn Nelson
Kenneth Arnold Nommisto
Richard Scott Norris
Michael L. Obrien
Mark A. Ochs
Thomas Maximus O'Connor
William S. Oldham
Gwendolyn Olds
Lisa Rae Olson**
James Michael Ostrom
Casey Edward Overturf
Pamela A. Pack
Todd Preston Page
Eileen Palmer
Mary Annette Palmer
Jannette Lee Pankey
Joseph James Piccione
Eric Pointer
Robert Earl Price
Roberta Gittings Pryer
Alisa Vale Raithel
Joanna Marie Ralph
Nery B. Moros Ramirez
Charles Thomson Reaves
Milton Redden
Ronald Lee Reece
Angela Kay Regan
Carolyn Jeanine Reppy
Gary Lee Riberdy
Angela J. Rich
Karen Ann Rickert
Steven T. Rink
James Ro
Steven William Roberts
Marsha M. Rodwell
Michael A. Ross
Janet S. Rotolo
Scott Andrew Russell
Joan Marie Saiebilski
Charles Edward Sams
Eric Grant Sandquist
Jeffrey Lee Sawyer*
William Mark Schermerhorn
Carola M. G. Schrader
Darryl William Schrodt
Jerry Allen Schroeder
David Bradley Schwartz
Gary Scrip
David John Shafer
Robert Marshall Shankland
Steven Paul Shannon
David Michael Sheehan
Douglas L. Shriver
Carolyn Shufford
Paula Jean Siegel*
Lawrence Michael Siers
Andrea I. Smith*
James Ronald Smith
Stacey L. Smith
Wade William Speers
Jay R. Spolarich, Jr.
Jeffrey Alan Stahl
Christopher A. Steele
Kelly Lynn Stevenson
Scott Stoltz
Jeannine M. Stonehocker
John William Stratton
Scott A. Stubblefield
Joe William Swindell
Gregory Collin Tally
Gretchen Tellor-Hetrick
Nancy Margaret Thomas
Paul E. Thorbjornsen III
Mark Alan Tindle
Jerry W. Uhls
Craig Lee Ulrich
Shawn Kevin Vineyard
Kim Patricia Von Hatten
Traci Dawn Waldrop
Connie Lynn Walker
Eugene Walker, Jr.
Steve E. Wallis
Curtis Leland Walls
Stephen E. Ward
Daniel Howard Warnick
Jeff Webb
Kevin R. Wegner
Margaret Lucia Weitekamp
Sandra R. Wendt
William R. Whyte
Mark K. Willhite
Harold Lloyd Williams, Jr.
Troy Allen Williams*
Yasmin Williams
Yolanda Denise Williams
Cynthia N. Wilson
Merrie L. Wilton
Michael Scott Woelfel
Diane Elizabeth Young*
Antonio G. Zarinelli
Carla D. Zedialis
William Zielinski

Necrology, 1983-1984

Richard J. Baker
Professor in the Rehabilitation Institute
October 11, 1983

Rino Bianchi
Director (Retired) of Facilities Planning
Instructor (Emeritus)
of Political Science
December 21, 1983

Charles J. Brasefield
Professor (Emeritus) of Physics & Astronomy
May 18,1984

Ralph W. Bushee
Assistant Professor in Library—Special Collections
June 21, 1984

George Carr Camp
Assistant Professor (Emeritus) of English
April 15, 1984

Thomas E. Cassidy
Associate Professor (Emeritus) of English
April 13, 1984

Floyd F. Cunningham
Professor (Emeritus) of Geography
April 22, 1984

Dorothy Kathleen Eads
Assistant Professor of Library Affairs
February 9, 1984

David L. Eddingfield
Associate Professor of Engineering Mechanics and Materials
January 12, 1984

Sherwood A. Fehm, Jr.
Associate Professor of Art
July 9, 1983

Ross Jean Fligor
Professor (Emeritus) of Secondary Education
May 20, 1984

Mary Garbutt
Assistant (Retired) in Academic Advisement in the College of Education
November 25, 1983

Roderick D. Gordon
Professor (Emeritus) of Music
April 25, 1984

Jerome R. Lorenz
Associate Professor in the Rehabilitation Institute
October 11, 1983

William H. Lyons
Assistant Professor (Emeritus) in Journalism
June 28, 1984

William M. Marberry
Assistant Professor (Emeritus) of Botany
April 2, 1984

Dan O. McClary
Professor (Emeritus) of Microbiology
March 28, 1984

Harold McFarlin
Assistant Professor of History
October 4, 1983

Peter Munch
Professor (Emeritus) of Sociology
January 10, 1984

William H. Potter
Director of Micrographics
November 16, 1983

William F. Price
Coordinator (Retired) of Outdoor Laboratory
November 24, 1983

Alex Reed
Professor (Emeritus) of Animal Industries
July 15, 1983

Melvin L. Siener
Associate Professor of Music
November 25, 1983

Robert R. Spackman
Associate Professor of Physical Education
January 17, 1984

Faculty and Administrative/Professional Staff Retiring 1983-1984

Thirty-Five Years of Service

Willard D. Klimstra
Distinguished Professor of Zoology and the Director of Cooperative Wildlife Research Laboratory

Thirty-Four Years of Service

Harry Ammon
Professor of History

Warren E. Buffum
Vice President for Financial Affairs

Jane W. Crichton
Director of the Personnel Records Center

Abraham M. Mark
Professor of Computer Science and of Mathematics

Thirty Years of Service

Rex D. Karnes
Director of Regional Research and Service

Hebert L. Portz
Professor of Plant and Soil Science

Twenty-Nine Years of Service

Randall H. Nelson
Professor of Political Science

Twenty-Seven Years of Service

Charles C. Taylor
Associate Professor of Music

Twenty-Six Years of Service

Clifford M. Moeller
Associate Professor of Technology

Twenty-Five Years of Service

William R. Abernathy
Assistant Professor of Recreation

Ronald I. Beazley
Professor of Geography

Twenty-Four Years of Service

Paul N. Caldwell
Associate Professor in the School of Technical Careers

Twenty-Three Years of Service

David E. Christensen
Professor of Geography

Frank Konishi
Professor of Human Development

Twenty-Two Years of Service

Joseph R. Kupcek
Professor of Foreign Languages and Literatures

Twenty Years of Service

Elmer J. Clark
Professor of Educational Leadership

Joe Henton Jones
Professor of Plant and Soil Science

Jan Martan
Professor of Zoology

Jacob Verduin
Professor of Botany

Nineteen Years of Service

Margaret Keyser Hill
Professor of Curriculum, Instruction and Media

Sylvia F. Mark
Academic Adviser in the College of Liberal Arts

Irene R. Payne
Professor of Human Development

Ella M. Stibitz
Academic Adviser in the College of Science

Seventeen Years of Service

William Edward Brown
Assistant Professor of Radio-Television

Donald J. Tolle
Professor of Higher Education

Sixteen Years of Service

James Frederick Moore
Assistant Director of Student Work and Financial Assistance

Fifteen Years of Service

Catherine F. McHugh
Professor of Music

Maxine Rosenbarger
Associate Professor of Vocational Education Studies

Glenn L. Staley, Jr.
Instructor in the School of Technical Careers

Harry W. Stonecipher
Professor of Journalism

Thirteen Years of Service

Charles W. Shipley
Professor of Radio-Television

Eleven Years of Service

Patricia R. Baysinger
Textual Editor in the Center for Dewey Studies

Ten Years of Service

Ernest C. Mauch
Visiting Assistant Professor of Vocational Education Studies
(Military Programs)

Commencement Committee

Donald MacDonald, *Chair*
Gerald Coorts
Ted F. Riggar
Frederick L. Williams
Dan Price
William Finerty

Published for the Office of Admissions and Records by University Publications with photocomposition by Printing/Duplicating Service, Southern Illinois University at Carbondale. Printed by Wayne County Press, Fairfield, Illinois. 84064 7/84

SOUTHERN ALMA MATER

CLARKE MORGAN

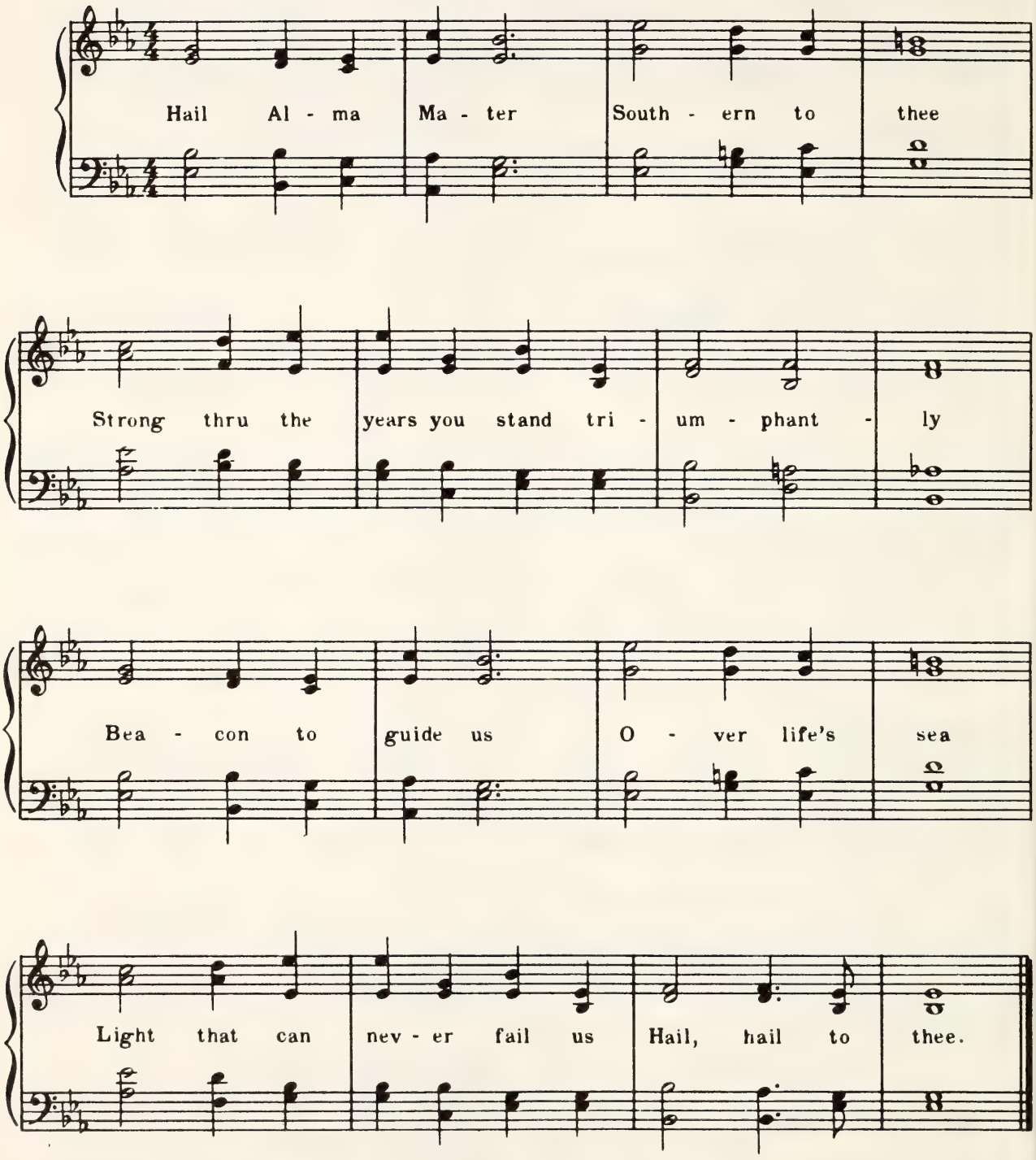

Copyright 1957 by Board of Trustees, Southern Illinois University

P15

Southern Illinois University

Commencement

May 11, 1985

Commencement

May 11, 1985

Southern Illinois University

When its doors were first opened in 1874, Southern Illinois University was a place where dedicated teachers and scholars believed that their graduates should be prepared to make useful contributions to the health and strength of society. This is still our intention. Outstanding departments, distinguished faculty, thorough and often inspired instruction, and a thoughtful blending of old wisdom with new knowledge have become the hallmarks of the University.

Because this is true, we can point with pride to our alumni, many of whom are distinguished scholars, business leaders, artists, and public servants, and many more of whom are essential to organizations and communities throughout the nation.

Knowing that classroom learning is only one facet of education, we help students learn to play through intramural sports, training in crafts, outdoor activities for individuals and groups, a variety of musical organizations; learn to help themselves through wellness education, physical fitness training, and counseling; learn to help others through fraternal, community service, political, and volunteer groups; learn to see and know their surroundings through hands-on projects, field trips, lectures, and excursions of their own.

In encouraging students to explore the avenues and byways of knowledge and experience, our aim is to expand their view of the world in such a way that, while they focus on the particulars of their careers, they will be able to see their lives and their work in the broad context of the communities and the world they will be inhabiting.

Board of Trustees

Name	*Home Town*	*Term Expiration*
Ivan A. Elliott, Jr.	Carmi	1991
William Goodnick, *Student Trustee*	Carbondale	1985
Crete B. Harvey	Sterling	1987
Carol Kimmel, *Secretary*	Moline	1989
Kelly Koblick, *Student Trustee*	Edwardsville	1985
William R. Norwood	Rolling Meadows	1989
Harris Rowe, *Chairman*	Jacksonville	1989
A. D. Van Meter, Jr., *Vice-Chairman*	Springfield	1987
George T. Wilkins, Jr.	Edwardsville	1991

Kenneth A. Shaw, *Chancellor*
The Southern Illinois University System

Albert Somit, *President*
Southern Illinois University at Carbondale

Contents

Southern Illinois University . . . ii
Board of Trustees . . . ii
Contents . . . iii

Distinguished Service Awards
Willis E. Malone . . . 2
Virginia Marmaduke . . . 3

Orders of Exercises

Graduate School and School of Law . . . 5
Doctor of Philosophy . . . 6
Doctor of Rehabilitation . . . 13
Juris Doctor . . . 14
Specialist Degree . . . 16
Master of Accountancy . . . 17
Master of Arts . . . 17
Master of Business Administration . . . 19
Master of Fine Arts . . . 20
Master of Music . . . 20
Master of Public Affairs . . . 21
Master of Science . . . 21
Master of Science in Education . . . 27

School of Agriculture . . . 31
Bachelor of Science . . . 32

College of Business and Administration . . . 34
Bachelor of Science . . . 35

College of Communications and Fine Arts . . . 39
Bachelor of Arts . . . 40
Bachelor of Fine Arts . . . 40
Bachelor of Music . . . 41
Bachelor of Science . . . 41

College of Education . . . 44
Bachelor of Music Education . . . 45
Bachelor of Science . . . 45

College of Engineering and Technology . . . 50
Bachelor of Science . . . 51

College of Human Resources . . . 55
Bachelor of Science . . . 56

College of Liberal Arts . . . 57
Bachelor of Arts . . . 58
Bachelor of Science . . . 59

College of Science . . . 61
Bachelor of Arts . . . 62
Bachelor of Science . . . 62

School of Technical Careers . . . 64
Bachelor of Science . . . 65

University Studies . . . 70
Bachelor of Arts . . . 71
Bachelor of Science . . . 71

School of Technical Careers . . . 72
Associate in Applied Science . . . 73

Faculty / Staff Service Awards
Thirty-Five Years of Service . . . 77
Thirty Years of Service . . . 77
Twenty-Five Years of Service . . . 77
Alumni's Great Teacher, 1984–1985 . . . 77

Commencement Committee . . . 78

Southern Alma Mater . . . 79

Distinguished Service Awards

Willis E. Malone

Distinguished Service Award
Southern Illinois University

WILLIS MALONE served his alma mater as a teacher and administrator—calm, consistent, level-headed, and clearly outstanding—from 1939 to 1975. His career advanced in parallel with the University's period of explosive institutional growth, during which time he was repeatedly called on for counsel and assistance in the face of difficult challenges. A graduate of Southern Illinois Normal University, he worked early on as a supervising teacher in the rural education program. He later taught education, supervised in-service work and student teaching for the dean of education, and directed the University's radio programs. In 1951 he became chief academic adviser to the College of Education, in 1955 director of admissions, and in 1962 head of SIU's first educational mission to Vietnam. He subsequently held the posts of special assistant to the president for planning, executive vice president, acting chancellor, special assistant to the chancellor, and assistant to the vice president for academic affairs. His devotion to SIU and the region it serves has been unswerving, and for this we thank him.

Virginia Marmaduke

Distinguished Service Award
Southern Illinois University

VIRGINIA MARMADUKE, throughout a lively career in Illinos journalism and public service, has kept Southern Illinois close to her heart. Here she was born, here she learned her trade, and here she retired—not from the active life, but to a new career as advocate for this area and for Southern Illinois University. Celebrated as a reporter for the *Chicago Sun* and *Sun-Times* and the *Chicago Tribune*, and later for network radio and television, "The Duchess" has many times written the stories that brought forth needed legislation, often for her beloved SIU. In 1979 she was named Chicago Press Veteran of the Year, the only woman to be so honored, and in 1984 she was inducted into Illinois' prestigious Lincoln Academy. Named an SIU Area Ambassador in 1979, she has kept in close touch with her friends in the news media throughout Illinois. Her aid, advice, and encouragement have been freely given to aspiring journalists, for whom she recently endowed a scholarship in the College of Communications and Fine Arts. For the unabashed enthusiasm with which she carries on her love affair with Southern Illinois and Southern Illinois University, we offer our thanks.

Order of Exercises
Graduate School and School of Law
1:30 P.M., Sunday, May 12, 1985

Processional
Pomp and Circumstance, Composer Edward Elgar
John Semingson, *Organist*

Invocation
Malvin Moore, Jr., *Ruling Elder,* First Presbyterian Church, Carbondale, Illinois

Greetings and Introduction of Platform Party
Albert Somit, *President*

Presentation of Distinguished Service Award
John C. Guyon, *Vice President for Academic Affairs and Research*
Albert Somit

Remarks— Distinguished Service Award Recipient
Willis E. Malone, *Professor Emeritus,* Department of Curriculum, Instruction and Media

Presentation of Distinguished Service Award
John C. Guyon
Albert Somit

Remarks— Distinguished Service Award Recipient
Virginia Marmaduke, *Journalist*

Presentation of Candidates and Conferring of Graduate School and School of Law Degrees
John C. Guyon
Barbara C. Hansen, *Dean,* Graduate School
Dan Hopson, *Dean,* School of Law
Albert Somit

Welcome from the Alumni Association
Paul Conti, *Vice-President,* Alumni Association

Benediction
Malvin Moore, Jr.

Recessional
Music for a Ceremony, Composer John J. Morrissey
John Semingson

The following list contains the names of candidates for degrees, the granting of which is contingent upon successful completion of all requirements for the degree.

One asterisk after a name indicates that the candidate is being graduated with honors, two asterisks indicate high honors, and three asterisks indicate highest honors.

Graduate School

Barbara C. Hansen, *Dean*
Patricia Carrell, *Marshal*
Richard E. Falvo, *Usher*
Michael R. Dingerson, *Usher*
Marge Hendricks, *Usher*

Doctor of Philosophy

Halina Ablamowicz
Speech Communication, Dr. Richard L. Lanigan
An Empirical Phenomenological Study of Shame

Augustus Ethridge Adams III
Psychology, Dr. Stephen N. Haynes
The Relationship Between Activity-Related Self-Statements and Functional Impairment in Chronic Low Back Pain Patients

Thomas Richard Allen
Education, Dr. Bruce R. Swinburne
The Relationship of Orientation Participation and Persistence Behavior of Students at Southern Illinois University at Carbondale

Esen Ercan Alp
Molecular Science, Dr. William E. Brower, Jr.
The Structure and the Thermal Stability of $Fe_{80}B_{20}$ Metallic Glasses by Moessbauer Spectroscopy

Said Esmail Al-Sieny
Journalism, Dr. L. Erwin Atwood
The Ideal Source: A Comparative Study

Allen Franklin Anderson, Jr.
Political Science, Dr. Albert P. Melone
Plea Bargaining Rates in North Carolina: Some Determinants of Variability

Robert Mark Augustine
Communication Disorders and Sciences, Dr. Kenneth F. Ruder
The Effects of Contextual Variables on Requests for Action

Kamariah Abu Bakar
Education, Dr. Audrey N. Tomera
A Comparison of the Perceptions of Malaysian Secondary Science Teachers and Teacher Educators Regarding the Science Teaching Needs of Malaysian Secondary Teachers

Herbert Dale Becker
Education, Dr. Wayne S. Ramp, Dr. John L. V. Bobell
The Value of Standardized Instruments in the Selection of College Majors

Gale Allen Boyd
Economics, Dr. Rolf G. Fare
Scale and Productivity in Surface Coal Mining

Frances Boyd-Beauman
Education, Dr. Marcia A. Anderson-Yates
A Study of Community College Economic Development Activities

Robert J. Brenstein
Chemistry, Dr. Stephen I. Scheiner
A Theoretical Investigation of Compounds Containing Silicon-Oxygen and Silicon-Sulphur Bonds

Barbara Leavitt Brown
Political Science, Dr. John S. Jackson III
A Multi-Level Analysis of Democratic and Republican Organizational Party Elites in 1980

Stella M. Bucknor
Chemistry, Dr. C. David Schmulbach
Characterization of Hydrogenation and Carbonylation Products of $Re_2C1_4\ (PEt_3)_4$

Willie Morris Burke
Education, Dr. Marcia A. Anderson-Yates
Differences in Field-Dependence/Independence Learning Styles of Female Adults Enrolled in Beginning Typewriting

Jessie Hugh Butler-Sanders
Education, Dr. Arthur L. Aikman, Dr. David M. Byrd
A Survey of the 1984 Summer Gifted Education Programs Conducted in Institutes of Higher Learning in Southern Illinois

Barbara S. Butterfield
Education, Dr. Edward B. Sasse
Reduction of Academic Support Staff in Selected Major Midwestern Universities

Daniel Patrick Carney
Chemistry, Dr. John B. Phillips
Chemical Concentration Modulators for Multiplex High Performance Liquid Chromatography

Elizabeth Mary Liew Siew Chin
Education, Dr. Arthur L. Aikman, Dr. David M. Byrd
A Study of the Time-On-Task of Students in a Midwestern School District in Southern Illinois

Beverly Bond Cox
Education, Dr. John W. Deichmann
Assessing the Validity of the Weschler Intelligence Scale for Children-Revised (WISC-R) for Making Educational Decisions About Black Children: The Study of a Referral Population

Richard C. Crowell
English, Dr. Henry Dan Piper
Art and Values in William Faulkner's Snopes Trilogy

Mary A. Curry
Education, Dr. Robert L. Buser
A Study of Districtwide Accreditation in Kentucky

Grace Graves Dawson
Education, Dr. Howard Morgan
Causes of Stress Among Teachers of the Hearing Impaired: A Comparison Between Itinerant Teachers and Self-Contained Classroom Teachers

Jose Paulo De Vincenzo
Education, Dr. Francis J. Kelly
Perturbations and Compensations in Socio Cognitive Conflict: A Functional Analysis of Cognitive Development

David Michael Downing
Education, Dr. Thomas R. Stitt
Employer Biases Toward the Hiring and Placement of Male Ex-Offenders

Margaret D. Dubicki
Psychology, Dr. Linda R. Gannon
The Values of Present and Future Psychologists: A Comparison of the Traditional Doctor of Philosophy and the Professional Doctor of Psychology

Harry A. Flick II
Speech Communication, Dr. Thomas J. Pace, Jr.
Rhetorical Analysis of Jerry Falwell's Television Fund-Raising

Shirley Floyd-Reising
Microbiology, Dr. Morris D. Cooper
Models of Host Immune Response to Gonococcal Infection

Sally J. Ford
Education, Dr. Robert D. Russell
A Survey of Selected Christian Colleges Concerning Twenty Human Sexuality Curriculum Concepts

Robert Dwaine Foster
Education, Dr. Dale E. Kaiser
Attitudes of Selected Illinois Educators Toward Recommendations of the Congressional Task Force on Merit Pay

Ingrid Gadway
Education, Dr. Emil R. Spees
The University Ombudsman: 100 Cases

Janet Frances Gillespie
Psychology, Dr. Janet E. Rafferty
Modeling as a Teaching Strategy for Academic, Self-Help, and Cooperative Behaviors in Preschool Children

Joel Robert Gober
Molecular Science, Dr. Richard L. Coulson
One and Two Dimensional 31-P Nuclear Magnetic Resonance Studies of Metabolic Phosphates

Linda Marie Grace
Education, Dr. Robert L. Buser
Organizational Climate: A Synthesis of Theory and Research Applied to Educational Environments

Marcia Martens Grady
Botany, Dr. Donald R. Tindall
Periodicity, Species Diversity and Productivity of the Phytoplankton of Horseshoe Lake, Alexander Co., IL

Carla Jean Graham
English, Dr. K. K. Collins
Counter Stress: The Response of the Artist to Christ in the Poetry of Gerard Manley Hopkins

Jo Anne Graham
Psychology, Dr. Thomas R. Schill
Attributional Styles and Coping Styles as Mediators of Depression and Self-Esteem in Relationship Rejection

Vera Gorin Grosowsky
Education, Dr. John B. Hawley
Theories of Mind, Consciousness Imagination and Learning in the Writings of Gregory Bateson

Thomas David Hadley
Education, Dr. Jack W. Graham
The Relationship Between Cognitive Development and Environmental Press in the College Classroom

Mohammed Asad Haider
Education, Dr. William E. Shelton
The Observance of Selected Equal Rights Laws and Anti-Discrimination Laws in Selected Public Universities as seen through a Study of Selected U.S. Supreme Court Decisions

Clarence L. Hall
Education, Dr. Bill G. Gooch
The Impact of Technology on the Development of Regional Air Carriers in the United States, 1945-1978

Ralph L. Harnishfeger
Zoology, Dr. W. D. Klimstra
Influence of Harvest Rate on the Ecology of Farm Pond Muskrats

Janice Annette Harper
Education, Dr. Norma J. Ewing
A Comparison of the Effectiveness of Microcomputer and Workbook Instruction on Reading Comprehension Performance of High Incidence Handicapped Students

Joanne TL Harris
Education, Dr. Ronald W. Stadt
Identification of Employer Attitudes Toward Older Workers and Employer Awareness of the Age Discrimination in Employment Act: Liability of Employer Non-Compliance with ADEA in the Workplace

Joseph P. Helbling
Education, Dr. Larry J. Bailey
The ISBE's Elementary Occupational Information Program: Nature, Status and Relationship to High School Vocational Education Enrollments

Robert Curtis Hill
Education, Dr. John R. Evans
The Leadership Styles of Public School Superintendents in Illinois Having Negotiated Agreements and Teacher Bargaining Units

Vance Guy Hillman
Education, Dr. Elena M. Sliepcevich
Selected Demographic and Social Characteristics and Beliefs of Prospective Human Organ Donors in a University Population: A Profile

Jerry Oscar Hoffee
Education, Dr. Harry G. Miller
Analysis of Factors that Influence Participation of the Disadvantaged in Adult Education

Stephen C. Hoffman
Psychology, Dr. Eugene L. Ringuette
Life Stress, Social Support, Coping Behavior, and the Course of Diabetes

Robert N. Holdefer
Psychology, Dr. Robert A. Jensen
The Effects of Peripherally Administered Amphetamine, 4-OH Amphetamine and Epinephrine on Neuronal Activity in the Nucleus Locus Coeruleus with Reference to the Modulation of Learning and Memory by These Substances

Mitchell Lane Holifield
Education, Dr. John R. Evans
Variation in Job Satisfaction and Dissatisfaction Among Missouri's Beginning, Mid-Career, and Retired Elementary and Secondary Public School Teachers

Leslie Alan Hook
Zoology, Dr. Eugene A. LeFebvre, Dr. Jeffery M. Giddings
Effects of Coal Liquefaction Product on Zooplankton Community Structure in Ponds

Regina Mosena Frances Horton
Education, Dr. Nancy L. Quisenberry
A Study and Analysis of Mother Tongue Teaching During the Primary Years with Implications for Sierra Leone

Theresa Nei-Yuh Huang
Education, Dr. Marcia A. Anderson-Yates, Dr. Anna Carol Fults-Khattab
The Perception of the Ideal Job of Selected Female Home Economics and Non-Home Economics Students of Fu Jen University in Taiwan

Jung-Ae (Jane) Hur
Education, Dr. Susan K. Osborne, Dr. Norma J. Ewing
Comparison of Effectiveness in Forward and Backward Chaining Approaches Through Teaching Corsage Making Skills to Retarded Clients

M. Ashraful Islam
Chemistry, Dr. Gerard V. Smith, Dr. Conrad C. Hinckley
Catalytic Oxidations: Heterogeneous Catalytic Ozonation and the Reaction of Dioxygen with Osmium-Carbohydrate Polymers

Preecha Jiemruamwong
Education, Dr. Arthur L. Casebeer
Priorities of Thailand's Teachers' College Missions as Perceived by the Teachers' College Committee Members

G. David Johnson
Sociology, Dr. Lewellyn Hendrix
The Privatization of the Western Family: A Comparison of England, France, and the American Colonies, 1450-1800

Stephen Gregory Katsinas
Education, Dr. John B. Hawley
Access of Hispanic-Americans to Post-Secondary Education in Illinois: Issues, Problems, Concerns and Options

Piotr Andrzej Kibala
Chemistry, Dr. Conrad C. Hinckley
The Synthesis and Characterization of New Compounds of Osmium in Its Middle Oxidation States

David Russell Kilpatrick
Microbiology, Dr. Hassan Rouhandeh
The Comparative Molecular Biology Between an Oncogenic Poxvirus (Yaba) and an Orthopoxvirus (Monkeypox)

Carl Thomas Knapp
Education, Dr. John J. Cody
The Psychosocial Impact of a Tornado on Adolescents

David Alan Kost
Botany, Dr. William C. Ashby
Growth and Ectomycorrhizal Development of Water-Stressed Northern Red Oak Seedlings Inoculated with Different Isolates of Selected Ectomycorrhizal Fungi

Michael J. Kowalewski
Philosophy, Dr. George T. McClure
On Some Ontological and Linguistic Aspects of the Matter-Form Distinction

John Carleton Krug
Education, Dr. Charles B. Klasek
Priorities for New Technologies in Community Libraries in Illinois

Jerry T. Kurtz
Education, Dr. Jack Snowman
Memory Performance Differences Between Normal and 2 Subgroups of Learning Disabled Subjects

Hans J. Kuss
Education, Dr. Roland Keene
Communications Incongruence Between Technical and Non-Technical Computing Users

Vincent A. Lacey
Historical Studies, Dr. Howard W. Allen
The United States Senate in the Age of Jackson, 1825-1837: Regional Coalitions and the Development of the Two-Party System

Lawrence Leo Loveall
Education, Dr. Lawrence J. Dennis
The Implications of John L. Child's Concept of Moral Education for Philosophy of Education

Brenda Brooks Lovely
Education, Dr. James A. Teska
An Evaluation of the Effectiveness of a Training Program in Verbal Comprehension for Black Gifted Students

Mark Douglas Maffei
Zoology, Dr. Alan Woolf
Spatial Heterogeneity of Allele Frequencies in White-Tailed Deer on Crab Orchard National Wildlife Refuge

Donald Robert Magee
Education, Dr. William Matthias
Organization and Evaluation of a Truant Alternative Program in the Macoupin County Education Service Region

Rita Kathrine Marshall
Education, Dr. James A. Teska
A Data Based Descriptive Study of Primary Language Nominal Skills in Mexican Children Using the Spanish Receptive Lexical Development Assessment

William Bruce Masse
Anthropology, Dr. George J. Gumerman
The Archaeology of Fishing in the Palau Islands, Micronesia

Carolyn Lea Engelmann Masterson
Education, Dr. William Matthias
Teachers' and Principals' Perceptions of the Actual and Ideal Task Behaviors of Elementary School Principals

Michael Matlock
Education, Dr. Joel Thirer
Role Expectations Held for Sport Psychologists as Perceived by Psychologists and Physical Education Department Chairpersons

Arthur W. May
Education, Dr. James E. Aaron
Selective Driver Behavior Among Former Driver Education Students in School District 189

Achal Mehra
Journalism, Dr. Harry W. Stonecipher
Free Flow of Information and the New International Information Order: Toward a Doctrinal Reconciliation

Eula Runner Montgomery
Education, Dr. Margaret Matthias
A Naturalistic Study of the Written Language Processes and Products of Experienced and Beginning Readers in the Second Grade

Hugh Morgan
Historical Studies, Dr. Robert L. Gold
The United States Press Coverage of Mexico During the Presidency of Lazaro Cardenas, 1934-1940

Tamara A. Moser
Historical Studies, Dr. John Y. Simon
James Birdseye McPherson: A Biography

Dennis K. Mumby
Speech Communication, Dr. Stanley A. Deetz
Ideology and Power in Organizations: A Radical Theory of Organizational Cultures

Sue Ellen Niemeier
Botany, Dr. John H. Yopp, Dr. Philip A. Robertson
Ecophysiological Comparisons Among Five Populations of Crotalarin sagittalis *L. (Leguminosae)*

David Joseph Nitz
Education, Dr. Sidney R. Miller
An Assessment of the Efficacy of Five Methods of Changing the Attitude of Secondary School Students Toward the Handicapped

Vandana Shrikant Parikh
Chemistry, Dr. Joseph C. Schmit
Regulation of Proteins in Neurospora During Asexual Development

Charles Leslie Parker
Speech Communication, Dr. Christian H. Moe
Men of Like Passions: Four Plays Based Upon Old Testament Accounts of the Hebrew Prophets

Jeffrey Lee Phillips
Psychology, Dr. Stephen N. Haynes
Assessment of Individual Spouses Seeking Marital Therapy

Richard Louis Pommier
Education, Dr. Arthur L. Aikman
The Evolution of the Curriculum in the State of Illinois from 1855 to 1984 as Evidenced by Illinois School Law

Juan Preciado
Education, Dr. Donald N. Boydston
A Descriptive Study of the Selected Health Conditions, Health Practices and Health Opinions Reported by Mexican Migrant Farmworkers in Two Southern Illinois Counties

Charles Ernest William Regin
Education, Dr. Robert D. Russell
The Ability to Predict Wellness Level Scores: An Exploratory Study

Boris Rihter
Chemistry, Dr. Gerard V. Smith
Synthesis and Isomerization of Dideuteroapopine Over Palladium Catalysts

John Robert Rink
Political Science, Dr. Albert P. Melone
Policy Making in the U.S. Courts of Appeals: An Exploration

Natalie Joan Sachs
Psychology, Dr. Gordon F. Pitz
The Coherence Hypothesis of Birth Control Use: The Relationship Between Preferences, Chosen Method, and the Consistency of Birth Control Use

Mario Saenz-Rovner
Philosophy, Dr. Garth J. Gillan
The Problem of the Conditioned and the Unconditioned: Philosophical Justifications of Freedom in Karl Marx and Jurgen Habermas

Denise L. Schmutte
Psychology, Dr. Alan C. Vaux
Social Competence, Social Support, and Symptoms of Distress: A Multivariate Study

Steven Judd Shephard
Anthropology, Dr. Jon D. Muller
An Archaeological Study of Socioeconomic Stratification: Status Change in Nineteenth-Century Alexandria, Virginia

Michael Lee Siegfried
Sociology, Dr. Thomas G. Eynon
Crime and the Institutionalization of the Penitentiary in Illinois 1791-1841: A Study in Penal Change

Don Wesley Siemens
Education, Dr. Michael R. Jackson
The Effect of Homework Emphasis on the Time Spent Doing Homework and the Achievement of Plane Geometry Students

Don G. Smith
Education, Dr. Lawrence J. Dennis
Curricular Implications of Cassirer's Philosophy of Symbolic Forms

Janice M. Spears
Education, Dr. John R. Verduin, Jr.
Status of Impasse Procedures in Illinois Under House Bill 1530

Carole J. Spitzack
Speech Communication, Dr. Stanley A. Deetz
The Subjects of Weight Consciousness: A Discursive Analysis of Experiential Unity

Mark Spofford
Psychology, Dr. Robert C. Radtke
The Effects of Muscular Tension and Imagery Training on Recall in Old and Young Adults

Arlinda Ann Staley
Psychology, Dr. Stephen J. Dollinger
Sex Differences in Children's Use and Understanding of Defensive Strategies

Lawrence R. Stritch
Botany, Dr. Robert H. Mohlenbrock
A Revision of the Leguminous Genus Wisteria Nuttall

Anthony V. Sulewski, Jr.
Psychology, Dr. Thomas R. Schill
Compulsivity and Self-Control

Songsmorn Svasti
Education, Dr. Terry R. Shepherd
The Effect of Instruction in Listening on Comprehension of Social Studies Material of Sixth Grade Children

Glenn Ira Swimmer
Psychology, Dr. Stephen N. Haynes
A Psychophysiological Investigation of the Vasomotor Behavior of Nocturnal and Non-Nocturnal Migraineurs

Nobuyuki Tanaka
Chemistry, Dr. James A. Cox
The Characterization and Applications of Ion-Exchange Reactions Between Membranes and Resins

Barbara Anne Temple-Thurston
English, Dr. Alan M. Cohn, Dr. Richard F. Peterson
Southern African Elements in the Fiction of James Joyce

Michael Mc Cray Thompson
Chemistry, Dr. Gerard V. Smith
A Study of the Decomposition of 1-Butanethiol and 2-Propanol Over Synthetic Iron Sulfide Catalysts Supported on Silica

Sylvia Ann Thompson
Political Science, Dr. John H. Baker
Community Leadership in Greater Miami, Florida: What Role for Blacks and Cuban-Americans

Sammy Tumuti Thuku
Education, Dr. John W. Deichmann
A Study of Guidance and Counseling Needs of Primary School Pupils of Gachika-Sub-Location, Nyeri Town, and Nairobi City in Kenya

Edward Miku Tiunsu
Education, Dr. William E. Eaton
A Comparison Between the American and Malaysian Public Secondary School Guidance Services

Roger L. Towne
Communication Disorders and Sciences, Dr. Michael A. Crary
Neuromotor Speech Performance in Anterior versus Posterior Left Hemisphere Brain Damaged Adults: An Investigation of Apraxia of Speech

Yukio Tsuda
Speech Communication, Dr. Richard L. Lanigan
Language Inequalities in Distorted Intercultural Communication: A Critical Theory Approach

Barbara Tylenda
Psychology, Dr. Stephen J. Dollinger
A Longitudinal Investigation of Earliest Childhood Memories: With Special Reference to State and Trait Influences

David Egbo Ugwu
Education, Dr. Jack W. Graham
The Roles and Functions of the Academic Dean in Selected Technical Institutions of the United States with Implications for Nigeria

Jose R. Valentin
Chemistry, Dr. John B. Phillips
Multiplex Gas Chromatography for Use in Space Craft

Roger L. Van Ommeren
Journalism, Dr. Daniel Riffe
Differences in Reporters' and News Sources' Perceptions of Their Roles in the News Flow Process

Rita M. Ward
Education, Dr. David F. Duncan
Definition of a Content Domain for an Instrument to Measure Perceptions of Helping Professionals Regarding Familial Child Sexual Abuse

George Wayne
Education, Dr. Michael K. Altekruse
A Comparison of Two Rating Procedures for Measuring Counselor Empathy

Sharon Weaver
Education, Dr. Bill G. Gooch
Internal Factors Affecting Career Aspirations of Selected Female Vocational Personnel Within the State of Illinois

Russell L. Weiss
Education, Dr. Terry R. Shepherd
Administrator's Opinions Concerning the Transition and Placement of Students Moving from Private, Nonstate-Accredited, Church-Related Schools to State-Accredited, Public Schools Within the State of Missouri

Leonard Darrell Whitley
Anthropology, Dr. Joel M. Maring
Beyond Decision Making: Rational and Nonrational Information Processes in a Baptist Farming Community

Robert J. Wilson
Education, Dr. Harold R. Hungerford, Dr. Audrey N. Tomera
Modal Salient Beliefs Toward Environmental Action Strategies of Groups Displaying Differing Levels of Action Behavior

Thomas Arthur Wilson
Philosophy, Dr. George Kimball Plochmann
Kant's Philosophy of Language

Dhyana Ziegler
Education, Dr. Arthur L. Casebeer
The Use of Telecommunications Technology in Education: Opinions of Public Broadcasters, Educators and The National Aeronautics and Space Administration

Doctor of Rehabilitation

Chang-Shun Chen
Rehabilitation, Dr. Stanford E. Rubin
The Relationship of Visually Impaired Client Personal Characteristics and Office Skills Training Program Outcome

Jean Marie Farish
Rehabilitation, Dr. W. Russell Wright
A Caseload Feasibility Study of Disability Beneficiaries in a Rehabilitation Agency for the Blind and Visually Impaired

Malisa Warmack Janes
Rehabilitation, Dr. John E. Grenfell
The Value of Functional Competencies and Personal Characteristics of Vocational Expert Witnesses in the Social Security Hearings and Appeals Process

Rene Prentki Katsinas
Rehabilitation, Dr. Harry A. Allen
Disabled University Students: Knowledge About, Use of, and Satisfaction with a Recreation Program for Special Populations

S. Camdon Stoneman
Rehabilitation, Dr. Marylin D. Hafer
Vocational Rehabilitation Facility Personnel in the United States in 1984: A Salary Survey

School of Law

Dan Hopson, *Dean*
Laurel Wendt, *Marshal*

Juris Doctor

Walter G. Adams
Law
Douglas A. Antonik
Law
David Edward Artman
Law
Aaron Ardene Atkins
Law
Sallie Elizabeth Barnett
Law
Kenneth Robert Baumgarten
Law
Lee Beneze
Law
Scott Alan Bentley
Law
Bryon James Berry
Law
Steven Robert Beyer
Law
Kurt Bradley Bickes
Law
Bruce Stanley Bonczyk
Law
Robert Walker Brown, Jr.
Law
Michael Dean Burke
Law
Ann Lesley Burkey
Law
John Michael Burlingame
Law
James Randall Busch
Law
Jerry David Cavanaugh
Law
Jon Tallie Coleman
Law
Pamela Michelle Connell
Law
Michael Francis Conroy
Law
Terence J. Corrigan
Law
Troy Leslie Daugherty
Law
Jeannette Marie De Grange
Law
Linda S. Demsky
Law
John Arthur Dively
Law
Gabriel Dumitrescu
Law
Michael Edward Evans
Law
Steven Glenn Evans
Law
Nadine Janice Fingert
Law
Rhonda Dee Fiss
Law
Ralph E. Fowler II
Law
John Douglas Fraser
Law
Janet Lynn Gandy
Law
John Richard Gehlbach II
Law
James R. Glenn
Law
Harlan A. Harla
Law
Walter Philip Hehner
Law
Leo Barron Hicks, Jr.
Law
Martin D. Hoke
Law
John Arthur Hudspeth, Jr.
Law
Richard Courtney Hughes
Law
Timothy M. Hurley
Law
David Reuel James
Law
Douglas L. Jarman
Law
Gregg Neil Johnson
Law
Kurt E. Johnson
Law
Steven Dale Kaeser
Law
Matthew William Kelly
Law
William J. Knapp
Law
Vincent P. Kozsdiy
Law
Kathy J. Kushnir
Law
Phyllis Angela Lamken
Law
Jill Diane Leka
Law

Nathan Paul Maddox
Law
Fred R. Mann
Law
David Hugh Martin
Law
Nancy Eckert Martin
Law
Leonard Norman Math
Law
Carl David Mayhew
Law
Keith W. Miller
Law
Lori Kathleen Miller
Law
Lydia Sue Mills
Law
William F. Moran III
Law
Martin K. Morrissey
Law
Mark Stephen Morthland
Law
David A. Nester
Law
Barry S. Noeltner
Law
Julia Lauderdale Orzeske
Law
Joyce Griffin Owen
Law
Lisa M. Pennock
Law
Stacy Leigh Petry
Law
Warren David Rees
Law
Craig Robings Reeves
Law
John Marvin Remmers
Law
James Rodney Reppy
Law
Marty Lee Richards
Law
Kristine R. Roszak
Law
Jeffrey Alan Rouhandeh
Law
Tom Schweiger
Law
Bernard Gordon Segatto III
Law
Rodney M. Sharp
Law
Paula J. Sites
Law

Penelope S. Smith
Law
Nancy Lynn Strohmeyer
Law
Layman Allen Summers
Law
Charles John Swartwout
Law
Marie E. Tipsord
Law
Kenneth Torricelli
Law
Timothy John Trager
Law
Michael C. Upperman, Jr.
Law
Robert Van Derhoff
Law
Robert Carter Verhines II
Law
Thomas John Verticchio
Law
David P. Volkman
Law
Steven Mark Waggoner
Law
Christina G. Waldman
Law
Mitchell Jay Waldman
Law
John Warren Wendt
Law
Robert Smith White
Law
Kathleen Anderson Wolz
Law
Deborah Ann Woodruff
Law
Charles F. Young
Law
Andrew Peter Zinner
Law

Graduate School
Barbara C. Hansen, *Dean*
Patricia Carrell, *Marshal*
Richard E. Falvo, *Usher*
Michael R. Dingerson, *Usher*
Marge Hendricks, *Usher*

Specialist Degree

William P. Ferguson
Educational Administration
Connie Sue Fisher
Guidance and Educational Psychology
Patrick M. Flannigan
Educational Administration
Jeffrey J. Juel
Guidance and Educational Psychology

Graduate School

Barbara C. Hansen, *Dean*
Patricia Carrell, *Marshal*
Richard E. Falvo, *Usher*
Michael R. Dingerson, *Usher*
Marge Hendricks, *Usher*

Master of Accountancy

Ralph Amayo
Accounting
Paul Bergkoetter
Accounting
Margaret Anne Bozesky
Accounting
Linda S. Demsky
Accounting
Salmieh Bt. Hassan
Accounting
Md. Idris Kamil
Accounting
James Kevin Kennedy
Accounting
Steven C. Klasek
Accounting
John Steven Kolko
Accounting
Mary Veronica Montavon
Accounting
Barbara Borkon Moore
Accounting
Steven K. Osgood
Accounting
John Marvin Remmers
Accounting
Jeffery Scott Rose
Accounting
Sigfried B. Stelzner
Accounting
William Keith Summers
Accounting
Jeff Thatcher
Accounting
David A. Werlich
Accounting
John E. Wermeling
Accounting
Deborah L. Wright
Accounting

Master of Arts

Francisco Arrieta Abreu
Telecommunications
Halijah Bte Ahmad
History
Tarome Joseph Alford
Public Visual Communications
Hussein Ali S. Al-Malki
Public Visual Communications
Henrynus Amin
Political Science
Nilda Lavada Austin
Psychology
Nor Ashikin Abdul Aziz
English as a Foreign Language
Aliyah Baharuddin
English as a Foreign Language
Kim Stacy Baldwin
Psychology
David M. Banach
Philosophy
Joseph Kent Banks
Psychology
Monica Marie Bargielski
Anthropology
Preston Barrett, Jr.
Philosophy
Blair A. Beadnell
Psychology
Estel J. Beaty
History
Educational Media
Roger Ericson Bell
Economics
Jacqueline Calamaio Betz
Applied Linguistics
Jonathan A. Bloom
Anthropology
Patricia Marie Bohanon
English as a Foreign Language
Elizabeth Marie Brandon
Anthropology
Jeffery Owen Brubaker
Microbiology
Timothy Scott Burns
English
Douglas A. Carney
Zoology
Cheng-wen Chen
English as a Foreign Language
Siu-Fong Carmen Chiu
English as a Foreign Language
Don Landon Coleman
English
Roger Towey Coleman
Microbiology
James Edward Coverdill
Sociology
Sheila Daniel
Linguistics
Dana M. De Long
Psychology

Deborah A. Detwiler
French
Padma P. Devkota
English
Melinda Katherine Diltz
Sociology
Toshiyuki Doi
Linguistics
English as a Foreign Language
Brian Clancy Duckworth
Microbiology
Douglas Ralph Dufford
Zoology
William Livingston Eppley
History
Cherylanda Lee Anne Felder
Behavior Analysis and Therapy
Roland Edward Ferry
Zoology
Pamela Louise Floyd
Applied Linguistics
Fernando Alberto Ares Franceschi
History
David N. Fuerst
Anthropology
Jennifer Lynn Funkhouser
English as a Foreign Language
Patricia Rae German
Applied Linguistics
Barbara Jean Gilbert
Psychology
Cheryl Faye Green
Psychology
Leilani Greening
Psychology
Pamela Jane Griffin
Applied Linguistics
Regina F. Guarino
Linguistics
Shinichi Hayashi
English as a Foreign Language
John G. Hayes
Public Visual Communications
Richard M. Hiller
Zoology
Greg Holtz
Microbiology
Jennifer L. Horn
Psychology
Christopher A. Hoskins
English as a Foreign Language
Erick Howenstine
Journalism
Geography
Charles T. Hoy
Public Visual Communications
Buyabwanshi Ilunga
Economics

Keith Peter Jacobi
Anthropology
Lori Beth Jacobi
History
Sara J. Jarvis
Psychology
Lori Ann Jensen
Psychology
Tambra Little Johnson
History
Juli Jones-Lawrence
Anthropology
Fauziah Kamaruddin
English as a Foreign Language
Rodina Kamaruddin
English as a Foreign Language
Edward Kartheiser
Behavior Analysis and Therapy
Shameem B. Mohd. Rafik Khan
English as a Foreign Language
Dennis Richard Kogge
Applied Linguistics
John Lad Koprowski
Zoology
Steven P. Krueger
Zoology
Heidi Langner
English
Pochon Saacka Lili
Zoology
Brian K. Lockhart
Spanish
English as a Foreign Language
Betsy J. Longacre
English as a Foreign Language
Brian David Mahalick
Philosophy
Dennis Papi Makhudu
Applied Linguistics
Joseph Francis Master
English
Steven Dale Mathis
Behavior Analysis and Therapy
Larry Douglas Mc Coskey
English as a Foreign Language
Jo Ellen Miles
Anthropology
George Miliaras
Mathematics
David Charles Miller
Applied Linguistics
Leah Marie Disdier Miller
English as a Foreign Language
Al-Jaber Sami Mohammad
Physics
Mohammed Monadi
Applied Linguistics

Jay R. Moorman
Sociology
Philip Brayton Moy
Zoology
Kimberly Renee Munaretto
Zoology
Nora Nasir
Linguistics
Sally A. Niermann-Master
English
Nooruddin
English as a Foreign Language
Ronald Edward Norris
Zoology
Yumiko Okamoto
English as a Foreign Language
Ryuichi Okuda
English as a Foreign Language
William Graham O'Leary
Zoology
Richard J. Packauskas
Zoology
Charles Robert Paine
Zoology
Stephen J. Parmenter
Anthropology
Fatima Caroline Phillips
Microbiology
Joseph Edward Polak
Zoology
Leslie William Polgar
Zoology
Susan S. Poteet
French
Yoon Pyung-Joong
Philosophy
Mark E. Renzaglia
Rehabilitation Counseling
Harold Ford Russell
English
Yvonne Mary Ryan
Behavior Analysis and Therapy
Sakina Sahuri Suffian Sahuri
English as a Foreign Language
Mark B. Sant
Anthropology
Victor John Santucci, Jr.
Zoology
Linda Rose Schaffner
Zoology
Barbara S. Schook
English as a Foreign Language
Khatijah Shamsudin
English as a Foreign Language
Nor Mawati Mohd Shariff
English as a Foreign Language
Tracy Denise Shaw
Psychology
Lorne Armstrong Sheridan
Behavior Analysis and Therapy
Wafa Khalil Abu Shmais
English as a Foreign Language
Rosemary Elizabeth Simmons
Psychology
Bruce D. Smith
Philosophy
James Walter Spitzkeit
Zoology
Philip Kelly Stenquist
Psychology
Anita Marie Stewart
English
Joseph Norman Stoeckel
Zoology
Shigeyuki Suzuki
English as a Foreign Language
Donald James Swanson
English
Hiroshi Tanaka
Journalism
Fevziye Deniz Tarba
English
Darylene Yvette Teel
English as a Foreign Language
Angela M. Teiken
Rehabilitation Counseling
Ann W. Thompson
Sociology
Donald Silvio Torry
Microbiology
Susan A. Vandre
Behavior Analysis and Therapy
Beverly Lourdes Vidaurreta
Psychology
Ruu-Bin Wang
Public Visual Communications
R. David Wheeler
Behavior Analysis and Therapy
Lisa A. Whiteside
Zoology
Karla Lee Whitley
Geography
Mary Wethrell Wilson
Zoology
Philip G. Wilson
Behavior Analysis and Therapy
Jeffrey William Winkelman
Microbiology
Zun Aziah Bt. Hj. Mohd Yusoff
English as a Foreign Language
Gerald Frank Zimmerman
Journalism

Master of Business Administration

Pimpaka Bijayendrayodhin
Business Administration

Gregory William Burris
Business Administration
Jo David Cummins
Business Administration
Ernesto J. Donati
Business Administration
Robert Lee Doretti
Business Administration
Cynthia Thomas Fitzgerald
Business Administration
Richard J. Flair
Business Administration
John S. Francis
Business Administration
James Mark Harlan
Nancy Ellen Hayes
Business Administration
Kim Kyung Hoon
Business Administration
Jeffrey R. Hyde
Business Administration
Nancy Eckert Martin
Business Administration
Lynette L. Mathur
Business Administration
John M. Mc Carthy
Business Administration
Nancy Louise Owens
Business Administration
Brian David Pendleton
Business Administration
Suresh Raj Sharma
Business Administration
Kimberly Dawn Sprague
Business Administration
Bruce Michael Stocco
Business Administration
William A. Thornburg
Business Administration
Bhanu V. Vibhatabaedth
Business Administration
Carolos Ioannou Xenophontos
Business Administration
Brian James Young
Business Administration

Master of Fine Arts

Ellen Leigh Agee
Art
Timothy Len Bryant
Theater
Joe Nathan Bynum, Jr.
Theater
Ingrida Cazers
Theater
Cynthia A. M. Clabough
Art
Jeffrey Steven Coleman
Art
Edward Allan Correll
Art
Cynthia Cox
Art
Debra Marie Drees
Cinema and Photography
Louise Ann Ewing
Art
Elliot Abraham Freeman
Art
Kris David Gunderson
Art
Laurie Renee Hodge
Art
Shirlene Holmes
Theater
Steven R. James
Cinema and Photography
Bai Jingzhou
Art
Spyros H. Karayiannis
Art
Mary K. Keefe
Theater
Deborah Nickerson Keith
Art
Robert Brent Lappin
Theater
Zan Henigan Lombardo
Art
Brenda L. Major
Theater
Renee Joy Mavigliano
Art
Barbara Helene Niederer
Theater
Seunghye Park
Art
Regina Marie Pugh
Theater
H. Charles Schwarz
Art
Randy Strathman-Becker
Art
Anita Juliana Verstraete
Art
Chad Macon Wellons
Art

Master of Music

Ming-Jian Fang
Music

Joyce Stern Hesketh
Music
Anita Hutton
Music
Douglas Allan Moore
Music
Terrance Darnell Mc Kinney
Music
Gus A. Pappelis
Music
Randy Fredrick Pobanz
Music
Lauren Lorraine Vorwerk
Music
Phillip Todd Westgate
Music

Master of Public Affairs

Adedamola A. Adegbie
Public Affairs
William J. Baron
Public Affairs
Michael Robert Bauman
Public Affairs
Patrick C. Brumleve
Public Affairs
James R. Cluck
Public Affairs
Thelma Theresa Crigler
Public Affairs
Steven A. Daily
Public Affairs
Gail M. De Vito
Public Affairs
Gordon Neil Epps
Public Affairs
Lana D. Foster
Public Affairs
Lorilee C. Huffman
Public Affairs
Michael Jenkins
Public Affairs
Lahaning Bin Kanda
Public Affairs
Michael Leon Marlaire
Public Affairs
John Michael Pfingston
Public Affairs
Kathleen Rene Townsley
Public Affairs
Michael Cornelius Van Milligen
Public Affairs
Mary H. Watson
Public Affairs

Master of Science

Grace Titilayo Abolaji
Agricultural Education and Mechanization
Nancy Jean Addison
Geography
Adem Osman Adem
Geology
Aziz Bin Ahmad
Mathematics
Hasnorliza Ahmad
Statistics
Mohammed Monirul Alam
Physics
James S. Albrink
Rehabilitation Administration and Services
Nooraini Ali
Mathematics
Gail D. Allen
Rehabilitation Counseling
Robert S. Allen
Geology
Carl Victor Anderson
Engineering
Suvimol Angsusingh
Plant and Soil Science
William E. Armstrong
Environmental Design
Charles Maria Victor Arokiasamy
Rehabilitation Counseling
Helen E. Auman
Behavior Analysis and Therapy
Sally Ann Averill
Geology
Mawuli G. Aziadekey
Plant and Soil Science
Anthony J. Baca
Engineering
Timothy C. Bagwell
Speech Communication
Jacqueline Upchurch Bailey
Communication Disorders and Sciences
Sharifah Salwa Bte Syed Abu Bakar
Computer Science
Umi Kalsom Abu Bakar
Chemistry
Patricia Gayle Baker
Human Development
Tammy Sue Baker
Animal Industries
Stephanie Gayle Barnes
Rehabilitation Administration and Services
Debra Jean Bartlein
Journalism

Lansana Mbawah Bayoh
Agribusiness Economics
Michael Allen Becker
Forestry
Roger G. Belisario
Economics
Francisco Ugalde Bilbao
Behavior Analysis and Therapy
Douglas A. Blass
Computer Science
Vincent Joseph Blazis
Chemistry
Tamal Bose
Engineering
Mark K. Bosse
Geology
Dimitrios K. Bougoulios
Engineering
Andreas Boukas
Mathematics
Becky Mc Camish Bowman
Rehabilitation Counseling
Ann Wilhite Boyer
Physiology
Donald Brandenburg, Jr.
Rehabilitation Administration and Services
Stanley E. Brase
Rehabilitation Administration and Services
Hal Braswell
Journalism
Russell Brodie
Geography and Public Affairs
Elizabeth Mary Brown
Rehabilitation Counseling
Howard Lee Brown
Botany
Douglas Mitchell Buchanan
Geology
Carol Diane Buffkin
Chemistry
Chris Joseph Burger
Engineering
William G. Burkman
Forestry
Karen Marie Burr
Rehabilitation Administration and Services
Russell W. Burr
Rehabilitation Administration and Services
Lorna Jean Bush
Human Development
John Robert Cantwell, Jr.
Plant and Soil Science
John Stephen Casey
Plant and Soil Science
Jaime Jose Del Rio Castillo
Physics
Kumar Chandrashekhar
Mining Engineering

Dale E. Chaney
Plant and Soil Science
Fong-Chi Chang
Computer Science
Gee-Hwa Chang
Computer Science
Janet Burrus Cheatum
Rehabilitation Administration and Services
Christine Yuan-Huei Cheng
Computer Science
Daniel Wai-Wah Cheung
Economics
Michael Scott Childs
Geology
Hsueh Chiu-Fang
Computer Science
Orlando L. Coello
Plant and Soil Science
Mark Gregory Collins
Physiology
Mae Dean Conley
Administration of Justice
Eric Joe Rowland Cooper
Rehabilitation Administration and Services
Elizabeth Carmen Cornwall
Geography
Judy Gale Correll
Rehabilitation Counseling
Marian O. Coverdale
Rehabilitation Administration and Services
Gary Edward Cox
Geology (Posthumously)
Allen Lee Crane
Behavior Analysis and Therapy
Kevin Arthur Curran
Forestry
Frank E. Cycenas
Environmental Design
Zaimah Bte Darawi
Agribusiness Economics
Arindam Datta
Engineering
Jon D. Davey
Environmental Design
William Burke Davies
Plant and Soil Science
William Y. Davis
Agribusiness Economics
Fanny Maria Torres De Belizario
Agribusiness Economics
Joseph Andrew Devera
Geology
Joe M. Dillier
Agribusiness Economics
Michelle Marie Dillon
Behavior Analysis and Therapy
Njinkeu Dominique
Agribusiness Economics

Rodney D. Doolen
Botany
Wanda S. Doolen
Botany
Sheree D. Drake
Physiology
Susan Lorraine Dunham
Communication Disorders and Sciences
Judith K. Early
Rehabilitation Administration and Services
Eyembe B. Ebenja
Plant and Soil Science
Carys Jane Edwards
Journalism
Richard Allen Eis
Computer Science
William Robert Eisenhard
Environmental Design
Leo Anthony Ensenberger
Plant and Soil Science
Ernest Ekpo Efiong Eyo
Agribusiness Economics
Ardeshir Famili
Agricultural Education and Mechanization
Shahriar Farkhondeh
Computer Science
Kim Albert Favero
Engineering
Bernard Wayne Fehr
Agricultural Education and Mechanization
Cedric Ricardo Forde
Communication Disorders and Sciences
Grace Y. Gadagbui
Communication Disorders and Sciences
Jeff Edward Galle
Agricultural Education and Mechanization
Ivan Garcia
Rehabilitation Counseling
Myra Elizabeth Gardner
Communication Disorders and Sciences
Richard James Gardner, Sr.
Biological Sciences
Carol M. Garrett
Rehabilitation Administration and Services
Steven E. Germany
Biological Sciences
Raymond Charles Graesser
Rehabilitation Administration and Services
Richard C. Graham
Geology
Gerald D. Gross
Plant and Soil Science
Ma Nieves Vera Guerrero
Psychology
Farhad Hadjibabaie
Mining Engineering
Maria M. Halasz-Dees
Behavior Analysis and Therapy
Paul D. Hannig
Rehabilitation Administration and Services
John Richard Harrell
Agribusiness Economics
Ike Gerard Harris, Jr.
Behavior Analysis and Therapy
Hanizah Hashim
Biological Sciences
Ahmed Ali Hassan
Animal Industries
Elizabeth Mary Healy
Rehabilitation Administration and Services
Catherine Marie Heile
Forestry
James R. Heim
Botany
Stephen Carl Heisner
Rehabilitation Counseling
Richard Michael Hellman
Environmental Design
Jeanne J. Hilinske-Christensen
Plant and Soil Science
George Ning Ming Ho
Computer Science
Mary H. Hogan
Administration of Justice
Carl R. Hortin
Agricultural Education and Mechanization
Sheue-Wen Hsu
Computer Science
Abel Yn-Kwei Huang
Computer Science
Su-Wei Huang
Computer Science
Nafe Mohammed Hussein
Physics
Michael Richard Iacomini
Agricultural Education and Mechanization
Teresa J. Irish
Botany
Azian Azlan Ismail
Plant and Soil Science
Alipa Bin Jackery
Agribusiness Economics
Genevieve P. Jones
Environmental Design
Leslie Ann Jones
Environmental Design
John Thaddeus Kabat
Agricultural Education and Mechanization
Matthew N. Kai
Agribusiness Economics
Zakaria Bin Kamarudin
Agricultural Education and Mechanization
Richard Mubukwanu Kamona
Plant and Soil Science
William Kang
Computer Science

Serop Antranig Karoglanian
Engineering
Nancy Ellen Kaufman
Rehabilitation Administration and Services
Randolph Edward Kempa
Plant and Soil Science
Mohammad Haider Khan
Computer Science
Raafat Mohammad Khani
Biological Sciences
Therese Anne Kielp
Communication Disorders and Sciences
Thomas M. Klee
Geology
Mark E. Klokkenga
Plant and Soil Science
David A. Koelling
Rehabilitation Administration and Services
Janet Koscianski
Economics
Jerry H. Kuhn
Engineering
Sunil Labroo
Physics
John C. Ladley
Forestry
Ruthann M. Lampkin
Rehabilitation Administration and Services
Charles R. Landis
Geology
Halim Bin Hj. Abdul Lateh
Agribusiness Economics
Audrey L. Lattz
Communication Disorders and Sciences
Maximo F. Leon C.
Plant and Soil Science
Linda L. Lewis
Computer Science
Michael Lieblich
Engineering
Timothy Lee Lindsay
Forestry
Jimmie R. Livesay
Behavior Analysis and Therapy
Karen Lanice Ludwig
Communication Disorders and Sciences
Sandra Zabel Lutzker
Human Development
DeLaine Lynch
Geography
Thongtawee Mahasuwan
Economics
Mehdi Malek-Madani
Engineering
Mohd Noor Bin Mamat
Agribusiness Economics and Economics
Mohd-Ibrahim Masrukin
Statistics

Michael J. Maxwell
Rehabilitation Counseling
Teresa Lyn Mc Bride
Communication Disorders and Sciences
Frieda L. Mc Carter
Environmental Design
Barbara L. Mc Clellan
Rehabilitation Counseling
Sandra Diane Mc Cormack
Speech Communication
Patricia K. Mc Dermott
Environmental Design
Sandra Smith Meinert
Rehabilitation Administration and Services
Cheryl Ann Metheny
Human Development
Randy Ross Mileur
Animal Industries
Susan Weston Miller
Speech Communication
Claudia E. Mitchell
Forestry
Namdar Mogharreban
Physiology
Nor Azizi Mohamed
Physics
William George Molter
Forestry
Peter Louis Philip Monninger
Journalism
Jeffrey A. Montag
Rehabilitation Counseling
John William Monzyk
Physics
Kevin C. Moore
Engineering
Asadollah Moslehi
Engineering
Mohamad Zaki Mousli
Plant and Soil Science
Adereti Rasaki Mubo
Agricultural Education and Mechanization
James G. Mueller
Plant and Soil Science
Biswanath Mukherjee
Computer Science
James J. Mullins
Administration of Justice
Miriam Pino Munoz
Plant and Soil Science
Jack R. Musgrave
Rehabilitation Administration and Services
Watson Mwale
Plant and Soil Science
Gerald O. Myers
Botany
James Maurice Myers
Geology

Maryam Nabavi
Human Development
Kandan S. Nadarajah
Economics
Daniel P. Nadler
Speech Communication
Frank Naeymi-Rad
Computer Science
Vahid Navidi
Engineering
Daniel K. Nelson
Physiology
Ramon Araneta Neri
Biological Sciences
Wendy Louise Nero
Geography
Jayne Ann Ness
Behavior Analysis and Therapy
Sean Curry Newton
Physiology
Mary T. O'Brien
Plant and Soil Science
Steven M. Okazaki
Geography
Nnatu Sylvester Onejeme
Agribusiness Economics
Eva-Maria Opitz
Geography
Johari Halim Shah Osman
Engineering
Norana Osman
Computer Science
Lisa Ann Page
Communication Disorders and Sciences
Annette Parker
Botany
Michael A. Parker
Rehabilitation Administration and Services
M. Sultan Parvez
Physics
Tanya Pengress
Communication Disorders and Sciences
Page Arleen Peters
Communication Disorders and Sciences
Steven L. Peterson
Rehabilitation Administration and Services
Craig W. Polanzi
Administration of Justice
Siu-Wan Poon
Human Development
Mark Anthony Potochnik
Geology
Valerie Joyce Pracht
Chemistry
Catherine J. Presmyk
Forestry
Ralph Douglas Purcell
Computer Science
James M. Quarles
Chemistry
Nungsari Ahmad Radhi
Mathematics
Azmy Bin Abdul Rahman
Agricultural Education and Mechanization
Samirah Abdul Rahman
Physics
Karthik Ramaswami
Engineering
Walter Elizalde Ramos
Plant and Soil Science
Bhola Nath Ray
Engineering
Sarah L. Reep
Environmental Design
James R. Renfro
Forestry
Jesus Alberto Riera
Plant and Soil Science
Patricia S. Ries
Animal Industries
John Bruce Ring
Physiology
Kimberli Paige Ripley
Plant and Soil Science
Vivian M. Romaniszak
Communication Disorders and Sciences
John Norbert Rombach
Plant and Soil Science
Wang Rong-Sheng
Mathematics
Engineering
Donald Edward Rose, Jr.
Rehabilitation Counseling
Michelle J. Rossi
Human Development
Paula L. Rowland
Rehabilitation Counseling
Cassandra J. Runyon
Geology
Laura M. Sanders
Behavior Analysis and Therapy
Lubaki Nkala Sangi
Plant and Soil Science
Kimberly Ann Schalk
Physiology
Julia Ann Schanzle
Plant and Soil Science
Catherine A. Schmidt
Plant and Soil Science
Clifford George Seibel
Rehabilitation Administration and Services
Hamid Shafie
Economics
Mamdouh Abdel Aal Mohamed Shebl
Geology

Phillip Joseph Shelton
Computer Science
Premal Rameshchandra Shukla
Engineering
Catherine Siandwazi
Human Development
Clara Mae Simmons
Human Development
Kausik M. Sinha
Mining Engineering
Kevin Kurt Sinn
Plant and Soil Science
Edward J. Skoczen, Jr.
Rehabilitation Counseling
Janice Smith
Community Development
Lois Elaine Smith
Agribusiness Economics
David M. Snowden
Geology
George R. Snyder, Jr.
Communication Disorders and Sciences
K. Sridharan
Computer Science
Ellen Marie Starr
Plant and Soil Science
David R. Stover
Rehabilitation Administration and Services
Mark A. Sturgell
Speech Communication
Gregory Wm. Sullivan
Physics
Sumantri Supono
Economics
Biswajit Sur
Engineering
Joseph John Surdyk
Geography
Banyat Suttiratana
Computer Science
Marilyn Rose Swanks
Communication Disorders and Sciences
Kashfieh Taghizadeh
Engineering
Zainal Abidin Talib
Physics
Valerie L. Tallman
Communication Disorders and Sciences
Julianti G. Tatan
Economics
Eugene Wayne Taylor
Engineering
Richard Taylor
Plant and Soil Science
Sara Maureen Temmen
Plant and Soil Science
Nancy Kay Timmons
Rehabilitation Counseling
Ronald J. Torry
Physiology
Theresa Mc Mahon Trader
Administration of Justice
David Patrick Travis
Rehabilitation Administration and Services
Kirsten L. Trimble
Computer Science
Frank Joseph Trompeter II
Economics
Dinah Wangui Tumuti
Human Development
Daniel Scott Turpin
Computer Science
Eric Frank Ulaszek
Botany
Michael R. Uram
Computer Science
Thomas P. V. Van Biersel
Geology
Gaurav Venkatramana
Engineering
Ali E. Vessal
Engineering
Ada Elizabeth Vieceli
Rehabilitation Counseling
Timothy E. Vogt
Zoology
Roger G. Von Jouanne
Engineering
Steven Von Stemle
Geology
Jon A. Walker
Forestry
Brenda K. Wallace-Bowden
Speech Communication
David L. Wallace-Bowden
Speech Communication
Wan-Hee Wan
Computer Science
Cheng-Gang Wei
Statistics
Wendy Polsky Wheeler
Communication Disorders and Sciences
Paul L. Whitman
Zoology
Jeffrey D. Winkler
Animal Industries
James S. Wong
Economics
William E. Woods
Computer Science
Nancy Elaine Wright
Rehabilitation Administration and Services
Rong-Chein Richard Wu
Engineering
Patrick Dwight Yockey
Plant and Soil Science

Harold A. Zintel
Engineering

Master of Science in Education

Umi Kalthom Abd-Manaf
Secondary Education
David Allen Accetta
Educational Media
Judith H. Ackermann
Secondary Education
Faezah Bt. Ahmad
Secondary Education
Mohd Shuib Bin Ahmad
Educational Administration
Mohammed H. Albassam
Educational Media
Judy Kay Albus
Occupational Education
Ali Saleh Al-Marzouk
Educational Media
Carl Francis Joseph Anderson
Business Education
Cynthia Lou Atchison
Special Education
Susan Veronica Aud
Early Childhood Education
Sylvester Frank Balsano
Occupational Education
Ronald Alan Banks
Special Education
Joyce I. Barbiere
Special Education
Amneh Radi Barg
Guidance and Educational Psychology
Benjamin Lew Barron
Educational Media
Hussein A. Bee
Educational Administration
Vicky Lynn Beers
Occupational Education
Linda L. Benz
Business Education
Christine Berkowitz
Health Education
Cheryl Lynn Bernhardt
Business Education
Mark James Beveridge
Higher Education
Bradley Paul Bevis
Physical Education
James Joseph Bilello
Higher Education
Larry M. Birkhead
Educational Administration
Patricia Marie Black-Clay
Higher Education
Dennis Ray Bothel
Higher Education
Philip B. Botindal
Educational Administration
Wilmer C. Brillhart
Occupational Education
Janice Kay Briscoe
Special Education
Dalton J. Broussard
Occupational Education
Betty Sue Bulmer
Recreation
Gail Anne Buoy
Educational Administration
Rosemary Burger
Special Education
David F. Burkart
Educational Psychology
Elizabeth Helen Burt
Special Education
Gary L. Canivez
Educational Psychology
Sharon E. Carlson
Health Education
Cynthia Jo Carnett
Educational Media
Sheila Nadine Garrett Clark
Educational Media
Neville Roy Clato-Day
Occupational Education
Douglas Lynn Cline
Occupational Education
Jay Richardson Cooper
Higher Education
John W. Cowdery
Health Education
Charles Dwight Dame, Jr.
Occupational Education
Don Wayne Davis
Occupational Education
Mary Carolyn Davis
Physical Education
Wauleua Ann Delaney
Special Education
Brian Joseph Devost
Recreation
Beverly G. Dortch
Educational Media
Robin Rine Doyle
Physical Education
Anne L. Du Bois
Higher Education
Gary Marvin Eiff
Educational Administration
Evelyn Sue Rowatt Etherton
Elementary Education
Kathleen Marie Euker
Health Education

Heather Ellen Ferry
Special Education
Sarah Elizabeth Filliter
Occupational Education
Tonya Rae Ford
Elementary Education
Sueann Freese
Higher Education
Nathan W. Geiger
Educational Administration
Frances Giavaras
Higher Education
Kathi E. Glines
Occupational Education
Denise M. Goralski
Physical Education
Barbara Jean Gossett
Higher Education
Barbara Eaglen Grace
Early Childhood Education
Patricia Lou Grimmer
Secondary Education
Debra K. Grisham
Educational Administration
Terri Lynn Groves
Elementary Education
Brenda Kay Hafford
Educational Media
Rebecca Ann Hancock
Special Education
Ruhe Hao
Educational Media
Deborah Ellen Harman
Special Education
Adilah Che Hassan
Educational Media
Joanne V. Hawkins
Recreation and *Higher Education*
Vicki L. Hersh
Higher Education
Laura D. Hildebrandt
Higher Education
Ross D. Hill
Physical Education
Lynda W. Hillebrenner
Occupational Education
Cynthia Prudence Hisey
Secondary Education
David Lynn Hunt
Occupational Education
Adnan Bin Ibrahim
Educational Administration
Fatimah Hj Mohd Ihsan
Secondary Education
Khaidzir Hj. Ismail
Secondary Education
Brad Jacobson
Recreation

Charles Thomas Jones
Occupational Education
Michael James Jones
Educational Administration
Denis A. Junge
Educational Psychology
Ajamain Karta
Educational Administration
Maureen Therese Kartheiser
Health Education
Kendi Harlan Kelley
Educational Media
Douglas Ayers Kennedy
Recreation
Cheryl Strobel Kiburz
Special Education
Paul Bernard Kiburz
Special Education
Stephen J. Kiener
Occupational Education
Mary N. King
Business Education
Seth C. Kirkpatrick, Sr.
Occupational Education
Linda Marie Koschoreck
Higher Education
Jana Brockman Laux
Business Education
Scott R. Levin
Recreation
Karen Livengood
Educational Psychology
Vicki Renee Lloyd
Higher Education
Sam A. Loiacono
Occupational Education
Annie Lourdes
Educational Administration
Robin Lyerla
Educational Psychology
Masni Bte Madat
Home Economics Education
Marjorie Louise Mangan
Health Education
Glenn Franklin Martin
Recreation
Sandra Sue Martin
Physical Education
Wendell E. Mc Dannel
Occupational Education
Gathel L. Mc Dowell
Occupational Education
Jennifer Mc Kinniss
Educational Media
Patrick C. Merkle
Physical Education
Michael L. Miller
Health Education

Bassam Abdalla Mismar
Physical Education
Sally J. Mitchell
Educational Media
Kelley Ann Moss
Recreation
Barbara E. Murphy
Business Education
Michael V. Murphy
Physical Education
Rosmawati Musa
Secondary Education
Meredith Ann Naylor
Physical Education
Teresa A. Noakes
Physical Education
Nor Rozita Nordin
Educational Media
Benjamin H. O'Brian
Occupational Education
Ann Masters Ogden
Health Education
Isaac Adeniyi Ojo
Occupational Education
Shuki Osman
Secondary Education
Geography
Maimah Othman
Secondary Education
Thomas J. Paulos
Higher Education
Judith L. Perkins
Elementary Education
Peggy J. Phillips
Home Economics Education
Marjorie I. Pirtle
Educational Media
Ida E. Priest
Educational Media
Linda Helen Puckett
Secondary Education
Kelazen Rabeka
Higher Education
Ahmad Redzuan Abd. Rahman
Educational Media
Debra S. Rakestraw
Educational Media
Kodenyo David Yao Ray
Special Education
Dale Wesley Reach
Higher Education
Polly Roopnarine-Maedke
Higher Education
Suzanne Rose
Health Education
Megha Rozealia Ryzen
Health Education

Norhayati Binte Sabtu
Secondary Education
Kamariah Mohd Salim
Secondary Education
Robert Russell Saltzman
Higher Education
Jill Ellen Sattler
Higher Education
Barbara Ann Scarboro
Special Education
Joy Katherine Scholz
Physical Education
Roberta Rae Schultz
Secondary Education
Forrest Stanley Scruggs, Jr.
Occupational Education
Louis P. Shaw
Educational Media
Sharon K. Shaw
Educational Media
Kathleen E. Sheffler
Educational Psychology
Joy Sherry-Boyd
Special Education
Sharon C. Silverstein
Higher Education
Alan J. Sofalvi
Health Education
George Frank Spiegel, Jr.
Higher Education
Walter Lawson Stapleton
Educational Administration
Fredrick C. Starks
Higher Education
Pamela Ann Stein
Special Education
Ann Louise Swanson
Higher Education
John R. Sweeney
Occupational Education
Karen Marie Sweitzer
Physical Education
Alice F. Swopes-Alexander
Occupational Education
Soraya Mohd Taib
Secondary Education
Alejandro L. Torres
Occupational Education
William A. Uelman
Occupational Education
Marie A. Van Huis
Occupational Education
Mary Ann Choate Voss
Recreation
Mana Prasad Wagley
Educational Media
Wendy L. Wanser
Educational Psychology

Susan L. Weider
Higher Education
Marshall J. Welch
Special Education
Cynthia Lorraine Wetmore
Physical Education
Rita Janicek Whitney
Health Education
William Daniel Wilson
Occupational Education
Richard Charles Wysocki
Health Education
Allan Everol Young
Business Education
Larry J. Young
Educational Administration
Teresa D. Young
Early Childhood Education
Michael S. Yuan
Recreation
Zuraida Zakaria
Secondary Education

Order of Exercises
School of Agriculture
1:30 P.M., Saturday, May 11, 1985

Processional
Pomp and Circumstance, Composer Edward Elgar
John Semingson, *Organist*

Invocation
Larry A. Gilbert, *Director,* Wesley Foundation

Greetings and Introduction of Platform Party
William A. Doerr, *Associate Dean for Instruction,* School of Agriculture

Commencement Address
Kenneth A. Shaw, *Chancellor*

Presentation of Candidates and Conferring of Baccalaureate Degrees
William A. Doerr
Kenneth A. Shaw

William McD. Herr, *Chairman,* Agribusiness Economics
James W. Legacy, *Chairman,* Agricultural Education and Mechanization
Anthony W. Young, *Chairman,* Animal Industries/Food and Nutrition
Farrel J. Olsen, *Acting Chairman,* Plant and Soil Science
Bill L. Goodman, *Professor,* General Agriculture Majors
George T. Weaver, *Chairman,* Forestry

Welcome from the Alumni Association
Harold Kuehn, *President,* Alumni Association, and Former President of the Agriculture Alumni Constituency Society

Benediction
Larry A. Gilbert

Recessional
Music for a Ceremony, Composer John J. Morrissey
John Semingson

The following list contains the names of candidates for degrees, the granting of which is contingent upon successful completion of all requirements for the degree.

One asterisk after a name indicates that the candidate is being graduated with honors, two asterisks indicate high honors, and three asterisks indicate highest honors.

School of Agriculture
William Doerr, *Associate Dean*
William Herr, *Marshal*
James Legacy, *Marshal*
Anthony Young, *Marshal*
Farrel Olsen, *Marshal*
Bill Goodman, *Marshal*
George Weaver, *Marshal*
Steven Kraft, *Faculty Marshal*
Carl Bleiler, *Student Marshal*
James Tweedy, *Reader*

Bachelor of Science

Keith Allen Ackerman
Thomas A. Albert
Jacqueline A. Alexander
Patricia K. Altman
Vassilios Anastassopoulos
David B. Anderson
Beth Ann Baldwin
Carol M. Banaitis
Jennifer Victoria Bartley
Jennifer Ann Bau
Jeffrey Dale Beasley
Sharon M. Beck
Daniel J. Beckemeyer
Samuel W. Bender
Lim Hock Beng
Christine Marie Bertocchi
Connie G. Bertram
Geoffrey B. Biedermann
Bruce Alan Blackford
Thomas Lawrence Boarman
Renee Bouchard
Steven Lee Bowman
Lawrence M. Breed
R. Thomas Brehm
John Michael Burke
Paul William Burns
Jonathan Roy Byron
Paul Lee Callender
Edward J. Clark
Dennis E. Clarkson
Robert J. Cokel
David J. Colo*
Mary Ruth Colombo
Scott D. Coppernoll
William Joseph Courtney
Robert Abbott Cremeens
Alan A. Czajkowski
Brent C. Davey
Mary Elizabeth Davis
Thomas James Dearlove
Thomas J. Derby
Larry Gerard De Sutter
Douglas P. De Young
Daniel A. Didier
Randall Gale Dietz
Michael Edward Dillman
Jeffrey Allen Dossett
Kenneth Robert Drumm
Stephen J. Ebener
Monty Len Eichorn
Terry Lee Eimen
Dwight D. Elder
Bradley C. Fairfield
Mohammad Ali Firouzi
Kim O. Fornero
Maureen Therese Franke
Michael Glenn Franz
John Felix Fryman
Dominic E. Fucciolo
Georgia J. George
Kelly P. Gibson
Douglas A. Goff
Brian Curtis Grathwohl*
Cynthia Anne Green
Danelle K. Green*
David Wayne Green
Samuel Cabezas Green
John Stanley Guziec
Ronald Albert Hall
Kevin D. Halterman
Carol A. Hank
Robert John Harrell*
Deborah Lynn Hawkins
Hayssam Sleimen Haydar
Jeffrey M. Healy*
Terrence J. Heisler
Dennis J. Herges
Edward A. Herlein
Beth A. Hertenstein
Rebecca Sue Higgs
David Christopher Holden
Elizabeth Paige House
Michael Morris Hughes
Mark A. Hunsley
James A. Ielase
Wm. Gregory Ingram
Allen T. Jackson
Suhaidi Bin Jahim
Angela Dawne James
Christine D. Jensen
Jeffrey Keith Johnson
Paula Ann Jones
Larry L. Joswiak
Jerry U. Kaiser
Kaveh Keshmiri
Thomas R. Kidwell
Kathleen Marie Kienzler
Michael E. Klingebiel
Jeffrey Kloska
Peggy Anne Knight
Karen A. Kobelia
Elizabeth J. Kraudel**
Mary Elizabeth Kren
Laura Ann Kruger
Eric Todd Kurfman**
John Joseph Lampinen
Jeffrey Laverne Leake
Michael Thomas Lehman
Keith Alan Lemburg
Anita Gail Levin
Jeffrey Dean Lewis**
John David Livingston
Edward F. Loewenstein
Eric D. Luce**
Benjamin Thomas Martin
Blair E. Mason
Md. Taib Bin Mat*
Matthew Del Mc Gowan
Rebecca Patience Mc Kee
Donald Ray Mc Murtry
Michael Lawrence Meling
David Chester Mercker*
Roger Earl Metzler
Gary Paul Minder*
Chen Lee Ming
Leo F. Minnito
Clay Wente Mitchell
Alabi Godwin Mofiyinoluwa
Kim J. Montroy
Sherman Wall Moore
John Edward Moravec
Lisa Marie Morgan
Steven Raymond Morman
Leigh Anne Murrens
Bea J. Nance
Thomas M. Nierman
Margaret J. O'Laughlin
Lisa Mary O'Neill
Moshood Olukayode Oredola
Billy Joe Owens
Theodore M. Parker
Stanley Laurence Patient
Vincent R. Patterozzi
Carrie Ann Perkins
Greg J. Petermeyer
John H. Peterson
Peter Hans Pfeifer
Stephen L. Phillips
Cheryl Lynn Pirc
Rebecca Anne Pitts
J. Jay Pointer
Wayne Dominic Polczynski*
Richard L. Polley
Gregory D. Pollock
Kevin Lee Powell*

Mark Jeffrey Powers
John Frank Prochotsky
Michael J. Provost
Lisa Ann Ptasnik
Dale Eugene Pyatt
Jeffrey Carl Raben
Judith Irene Radtke
Rebecca Ann Raskie**
Lisa Ann Rath
Dean Scott Retherford
Keith Robert Reynolds
Terrence Lynn Richardson
Jan Douglas Ridgely*
Behnam Roohani
Steven H. Rosengarden
Rory Guy Rossi
Jeremy Ernest Rowland
Kabiru Salisu
Mark A. Sanders
Shari Dawn Sanders
Suzanne Dawn Schiff
David B. Schlagetter
Lisa Rae Schlemmer
Mary Elizabeth Schmid
Henry Walter Schmidt
Mark Jerry Schneidewind
Cynthia J. Schoeppel
Karen K. Scholl
Thomas Fredrick Sears
Daniel Lee Sexton
Jack Edward Shambo
Li-Wen Shuen
Carol Ann Skubiszewski**
Daniel Joseph Sleaford
Michael Jerome Sletten
Brent Ed Smith
Mark Mc Crary Smith
Roxilyn K. Smith
Tamara Ann Smith
Dean Victor Smoronk
Joseph Scott Smothers
Mark Alan Sneed
Robert Vincent Stanley III
Patrick J. Sullivan
Mark William Swanson
Kathleen A. Szul
William Robert Taylor
Dean William Tendick
Scott H. Tepke
David Paul Thomas
Dawn Marie Thomson
Linda Irene Tripp
Debra Sue Tull
Sandra Fay Tuttle
Cynthia Jeanne Vasquez
Brad E. Virden
John W. Voss
Susan Marie Ward
Michael Bernell Weis**
Kirk Alan Wesley
Judith L. Westlund
Tracy Lee Will
J. Clifford Wilson, Jr.*
William James Wollney
Clayton Charles Wright
Sholeh Yazdaninia
Edward A. Yoder
Ghali Bin Yusoff
Gregory G. Zagorski
Julie Diane Zimmer

Order of Exercises
College of Business and Administration
10:30 A.M., Sunday, May 12, 1985

Processional
Pomp and Circumstance, Composer Edward Elgar
John Semingson, *Organist*

Invocation
Donald T. Anderson, *Assistant Professor*, Department of Accountancy

Greetings and Introduction of Platform Party
Thomas G. Gutteridge, *Dean*, College of Business and Administration

Welcome to the Alumni
Frederick H. Maidment, *Assistant Dean*, College of Business and Administration

Commencement Address
Mr. Robert Doretti, Class of 1966, *Vice President*, Wang Laboratories

Presentation of Candidates for Master of Accountancy and Master of Business Administration Degrees
Thomas G. Gutteridge
Frederick Wu, *Department Executive Officer*, Accountancy
Gregg White, *Director*, M.B.A. Program

Presentation of Candidates and Conferring of Baccalaureate Degrees
John Guyon, *Vice President for Academic Affairs and Research*
Thomas G. Gutteridge
Richard Rivers, *Associate Dean*, College of Business and Administration

Benediction
Donald T. Anderson

Recessional
Music for a Ceremony, Composer John J. Morrissey
John Semingson

Reception
Renaissance Room, Student Center, South End, First Level

The following list contains the names of candidates for degrees, the granting of which is contingent upon successful completion of all requirements for the degree.

One asterisk after a name indicates that the candidate is being graduated with honors, two asterisks indicate high honors, and three asterisks indicate highest honors.

College of Business and Administration

Thomas Gutteridge, *Dean*
Richard Rivers, *Marshal*
Henry Rehn, *Faculty Marshal*
William Vicars, *Usher*
Iqbal Mathur, *Usher*
James Tan, *Graduate Student Marshal*
Kathy Hartman, *Undergraduate Student Marshal*
Larry Chapman, *Reader*

Bachelor of Science

Mohd Noordin Abbas
Ahmad Azam Abdullah
Niels M. Ackerman
Nor Azizan Adnan
Amirbangsa B. Ahmad
Mohd Zaid Ahmad
Norzakiah Ahmad
Karen Marie Ahrens
Susan A. Allen
Guy William Alongi
Issam K. Al-Shaar
Kurt Peter Altman
Dg. Timah Pg. Aman
Saleha Amir
Abdul Qayyum Hj. Amirdad
Ellen F. Amoroso
Philemon Amos
Awang Damit Awang Anak
Brady Mitchell Anderson
Fred D. Andrew
Jeffrey Thomas Antonczyk
Michael Carmen Arcangeletti
Rabaiah Bt. Arham
Abd Aziz Bin Mohd Ariffin
Frank Arokiasamy*
Mohd Shukri Bin Azam
Juliana Bt. Abdul Aziz
Aqil A. Azizuddin
Timothy Thomas Baggs
Ahmad Suhairi Baharudin
Andrea C. Bailey
Michael A. Bala
Mark A. Ball
Cynthia H. Szczeblewski Balsitis*
Kent W. Barber
Mark Alan Bartolozzi
Aliasgar H. Basri
William E. Bazarek
Randy Ray Bean
Randall E. Beasley
Darla Kay Benard
Cassandra Bethel
Robert F. Bickel
Diane L. Bierman
James Richard Blackburn
Jeffery Neal Blackburn*
William L. Blowers
Lester Lee Bohnert
R. Michael O. Boland
Ronald J. Bolda
Michael D. Borah
Richard D. Botts
James Karl Bowman
William Thomas Boyd
Angela T. Brecklin
Joseph J. Brenkus
Roland Matthew Breslin
Sylvia A. Briscoe
Laura L. Brown
Rachel Ann Bruder
Michael Edward Bruno, Jr.
Bradley Dale Burger
Jeffrey Vernon Burt
Jerry Logan Bush, Jr.
Timothy J. Bushur
Robert Paul Butler
Charles Ray Cameron*
Jeffrey Dean Camp
Jack P. Cannata
Robert H. Carius
Randall Lee Carlson
Thomas E. Carlson
Dianne Renne Carmody*
Daniel T. Carr
Venetta J. Carter
Colleen T. Casey
Kathleen A. Catlin-Stewart
Juliana F. T. Chan
Camille F. Chappuis
Alan Leong Sang Chek
Colin Low Tock Cheong
Lee R. Childers
Shook Ching Choo*
Angela A. Cleanthous
Kimberly Kay Clifton
Murray D. Clifton
Terence Cloherty
Stephen R. Cobb
Mary Ruth Coffey*
Thomas George Coine
Shirley Ginder Combs
Charles Palmer Comer
Christine M. Comer
William Thomas Cooley
Brian Coughlin
Mia Ann Craig
Michael Travis Credille
Joseph W. Creed
Lois Greathouse Cremeens
Nancy Jean Crislip
Michael Anthony Crossley
Jacqueline A. Cummings*
Ralph J. Cushing
Helen Marie Danz
Helen Marie Danz
Michael C. Davids*
Owen Timothy D'Cruz
Alexander Jonathan Dee
David S. Deen
Julia A. Deibel
Thomas Peter Dellaportas
Laura Ann Denny*
David J. Depkon
Franklin Narvaez Diaz
John Joseph Dini
Rebecca Jane Dobbins
Darnisha Dockery
Kathryn Lavera Marie Doelling**
Philip M. Dolci
Julia M. Donton
Kon Doughty
Randal Scott Drymiller***
Bernard Lee Eadie
Lisa M. Ebben
Tyrone Q. Echols
Jeffrey Todd Edwards
Dennis W. Eisenhauer
Kurt Harvey Engelskirchen
Michael Patrick Enright
Pius Onowiroro Eroraha
Marlene E. Ervin**
Craig Louis Etling
Jon Brian Etling
Carl Edward Eubanks
Theresa Mathis Eversgerd
Laura Jeanne Falci
Jodi Lynette Farmer
Paul Joseph Farrell
Michael K. Ferguson
Thomas J. Ferrari
Mark Gerard Field
Michelle Marie Fields
Dale Lee Finnestad
Angela Fish
Martin Patrick Flanagan III
John Bryan Fletcher
Joseph Michael Flowers
Alan D. Fluga
Glen Vincent Follis
Timothy Patrick Foran
David Michael Foreman**
Catherine Marie Forster
Barbara Ann Franckowiak

Tamara Jane Friel
Barry Gapang
Michael A. Garbo
Ann Marie Garich
Barbara C. Garvey
Tammy G. Gateley
Edward Paul Gee
Daniel Ernest Gerlach
Robert J. Gilhooly
Barry L. Gilmore
Hack Kit Goh
Rosario Rodriguez Gombola
Richard Albert Gontusan
Kevin W. Graham
Marguerite Granat
Mark Edward Graziano
David L. Greathouse
Teresa Lynn Greer
Charles T. Griffis, Jr.
Nancy J. Gustafson
Jose Fernando Lopesierra Gutierrez
Zaleha Mohd Hamidi
Anne Marie Hamilton
Mickey Joe Hammersley
Craig R. Hansen
Stephen D. Harding
Paul Seth Hardwick
Bernice Harrington
Robert J. Harrington
Kathryn M. Hartman
Zainab Bte Harun
Herak Hasbollah
Hasmah Hashim
Md Nor Hasim
Balilah Hassan*
Rosli Bin Hassan
Nor Aini Abu Hassan
Anita G. Havener
Brian D. Hayes
Clinton Wade Heern
James Michael Heimann
John Kenneth Henkhaus
Deborah A. Herman
Steven L. Heyder
Linda Kathleen Hill
Stephen Paul Hill
Sue Ann Hill*
Tina Marie Hill
Gregory A. Hish
Mark P. Hood
Allen J. Howell
David Joseph Howorka
Rita May Hoy
Kai-Wen Hu
Jessie Goh Siew Hua
Dennis H. Huber*
Jennifer Susan Huber
Thomas J. Hubner
Mark Lawrence Hufnagle
Mark V. Hulfachor
Douglas Mark Hurley
Donald R. Hutton, Jr.
Ng Sok Hwa
Doug E. Ibendahl*
Hamiza Bte Ibrahim
Theresa F. Irwin
Reinaldo A. Izumi
Jahimin Jakin
Ronald Paul Janarek
Stacie Alison Jarecki
Goh Choo-Yong Jeremy
Robert Craig Jilek
Albert J. Jimiol
Nor Salina Jismi
Ellen M. Johnson
Shirley LaVone Johnson
Melissa Jones
Timothy E. Jones
John E. Jorian
Gregory John Joyce*
Sheryl L. Jungels
James F. Karl
Lisa L. Kartheiser
Raja Teh Mariam Raja Kassim
David Floyd Keeling
Dana Gayle Keim
Melanie Lyn Keithley
Scott Wesley Kemper
Stuart Michael Kent
Charles Thomas Kerrigan
Brenda S. King
Gregory King
Maria Catherine King
Jill E. Kirk**
John Lenox Kirkwood
David Bradley Klemm
Sarah Beth Kneller
Steven George Knez
Peter James Koconis
Diane Lynn Koehn
Thomas J. Kolosieke
Brian D. Koontz*
Caroline Kridle Korte
Constantine Koulmas
Deborah Kay Kuhns
Roberto Bevilacqua L.
Joseph Sylvester La Chiana
Jean Michele La Fauce**
Neus Lajiminmuhip
Matthew John Lanenga
William Robert Lange
Kurt Gerald Larsen
Dennis Kim Bok Lee
Foo Ming Lee
Lai Chan Lee
Lay Bee Lee
Mark A. Lee
Michael Chuan Hoe Lee
Sharon Gail Leidy***
Elizabeth Ann Lemons
Robert A. Leonard
Kathryn A. Letko
Kurtis Edward Le Van
Wing Tai Li*
Kathleen L. Liefer
Shelley Lynn Liesse
Kim Chye Lim
Kooi Choon Lim
Tan Cheng Lim
Joseph Walter Limanowski*
Michael Fredrick Linne
Lay Joo Loo*
Toh Hiong Lu***
Gale Lilli Lukat
Russell J. Lux III
Kenneth Edgar Mac Donald
William Anthony Madonia
Michael A. Maher
Wan Shaharuddin B. Wan Mahmood
Abdul Rahim Bin Abdul Malek
Janie Lou Maness
Joyce Ann Manion
Mary Beth Mantovani
Randall G. Martin
Angela Renee Martins
Sarah Jane Mason
Daniel William May
Brenda Jo Mc Cray
Sandra Maylen Mc Cree
Maureen Joan Mc Ginn
Keith Alva Mc Kay**
Todd Kristopher Mc Kee
James Scott Mehrtens
Soraya Merican Mohd. Wahiduddin Merican
Teresa Ann Michael
Michael D. Miles
Kent R. Milford
Marcia Lynn Miller
Dorothy Minear
William Arthur Mischak
Donald K. Mitchell
Efthalia Mitsis
Laila Bt Mohammad Kamaruddin
Christopher Peter Molitor
Rick Melvin Monical
David Allen Moore
Daniel J. Morgan
Dean Charles Morganstern
Robert M. Morrie
Joseph N. Morris, Jr.

Kathleen Aamodt Morrison
Pamela Ann Morrison
James Thomas Moynihan
Deborah Chase Murk**
Gerald J. Murphy
Shahariah Bte Haji. Musa
Jeffrey D. Musielak
Robert F. Mutz, Jr.
Kevin Blakely Myers
Zoolina Binti Mohamad Naim
Sharon Ann Neier
Loretta Delshe Nettles
Henry Ng
Maryo Ngasio
Lee Shing Ngu
Susan Rene Niemietz
Matthew Scott Nierman
Robert L. Nimrick
Mohd. Zaki Bin Mohd. Noor
Noraini Nordin
Steven John Novak
John Michael Nowak
Dawn C. Oberman
Sara Ann O'Donnell
Keith S. Oexeman
Arthur M. Olson II
Paul J. O'Meara
Daniel Arthur Orloski
Jeffrey Thomas Oseland
Hj. Sulaiman Hj. Osman
Madin Bin Osman
Nor Lizawati Othman
Aishah Binti Otit
Clarence A. Owens, Jr.
Jamie L. Pace
John Christopher Palmer
Minoo Panahi
Marios C. Papadopoulos*
Laurence K. Parker
Linda T. Parrish
Maurice Paujik
Debra Ann Peter**
Matthew William Peterson
Steven George Petrow
Steven George Petrow
Douglas G. Phillips
Debbie J. Hudgins Pinkston
Kent Scott Piper
Michael S. Piper
Louis Benjamin Pittman
Joel Robert Plotsky
Cathy J. Pool
Gary L. Pool
Tyrone Pratt
Donald L. Priddy
David J. Prochotsky
Timothy B. Qualls
Daniel Adam Rachlis
Mohd Embrose B. Abdul Rahman
Mohd Nor Hj. Abd. Rahman
Mohd Sazali Abd Rahman
Beth Ann Randall
Eric B. Rapp
Mary Jo Rapp
Pamela Anne Ratcliffe
Mustafa Ahmed Rayyan
Gregory J. Rdzak
Daniel M. Reavy*
James David Reboulet
Jeff C. Reeder
Marsha Lee Reeder
James C. Rendall
Christopher J. Repasi
Derwin Paul Richardson
Timothy J. Richey
Julianne Riedle
Jeffrey Barton Riess
Rick C. Riffer
Brad D. Rinella
Gerald C. Ripley
Joan Adele Rizzardini
Rozilah Robani
R. Douglas Roof
Carolyn S. Rose
Patricia Ann Rose
Carol Anne Roth
Cathryn Renee Rothe*
Glenn Rouhandeh
Cheryl Lynn Rowe
Christopher A. Rowland
Steven Kent Rubel
Jupirin B. Ruhimin
Sarah E. Russell
Mark Edward Ruwe
Mark Donald Sadowski*
Kurt Richard Sagendorph
Amaludin Bin Sagi
Zainal Saidin
Khursheed Anwar Salam
Joanne Sale
Azmi Salim
Robert William Sandelin
Paul J. Santacaterina
Marikim Santarelli
John Joseph Santo
George Warren Sargeant
Timothy J. Sasek
Gerald J. Savage
Phillip A. Schaffer
Laura Charland Schaubert
Elizabeth Ann Schmahl
Philip J. Schmitt
Gregg W. Schneider
Terence Henry Schrage
Linda C. Schuette
Donald Matthew Schwind
Sandra Marie Scuras*
Chin Tong Seong
Azman Shariff
Jeffrey David Shimkus
Susan Ah Lian Sim*
Daniel Frank Simon
Ann Chuan Sing
Janet A. Skorburg
Carol Ann Skubiszewski**
Casandra J. Smith
Judith L. Smith
Lewis Kris Smith
Wendy Susan Smith
Donna Jo Smuskiewicz
John S. Sollner
Simon Antonio Soto
Terrence William Sponsler
Anthony J. Sprovieri
Michael Anthony Stagner
Robert M. Starkey
Lisa Stearns*
Lisa Marie Stein
Julie Ann Stephens
Brian Joseph Stevenson
Vera J. Stewart
Vera J. Stewart
Bryan Dale Stirewalt
Roy Charles Stokes
Stephen M. Stolton
Marc O. Strandquist
Wan Safuan Wan Sulaiman
Beth Ann Szczeblewski*
Tiong-Tee Tan
Areenij Tara
Douglas E. Taylor
Jeffrey A. Taylor
Steven Lee Tendick
Joyce Fay Thiems
Kim Jimala Moake Thomas
Thomas George Thompson
Matthew J. Thornton
Harrel W. Timmons, Jr.
Michael P. Timmons
Tamara Sue Tippy
Emily N. Toohey
Robert Toussaint
Alison J. Treacher
Christopher Wayne Trotter
Rebecca S. Trovillion
Jing-Wen Tsour
Quek Chin Tuan
Cristy Jo Tuetken
David Forrest Tyler
Kimberly Anne Ugolini
Kathleen M. Urbancic
Paul Gerald Vanasek
William Christian Van Meter

David A. Van Wyk
Debra Lynne Vercelli
F. Joseph Von Albade, Jr.
Chia Lai Wah
Eunice Hoh Peik Wah
Ivy Lynn Wallace
Roderick Renard Wallace
Teresa Watson
Gregory R. Weadick
Jeffrey P. Webster
Donald M. Weiss*
Steven N. Werdel
Christopher Daniel White
Traci LuAnn White
Gregory B. Wika
Kevin P. Willenborg
J. Douglas Williams
Prince Williams, Jr.
Randall L. Williams
Wanda Fay Wills
Denise Alice Wilson
Shelley Elena Wing
John Thomas Winkates
Philip J. Wittry***
Timothy J. Wolfe
Ying-Huei Wu
Abu Sofian Bin Yaacob
JoEllyn Yahnke*
Gordon Chrispinus Yapp
Craig William Young
Kum Seng Yow***
Norlizan Md. Yunos
Abdul Kahar Mohd. Zain
Suhaimi Zainuddin
Vincent Edward Zappia
Robb William Zerfass
Abdullah Zulkifli

Order of Exercises
College of Communications and Fine Arts
4:00 P.M., Saturday, May 11, 1985

Processional
Southern Illinois University Band
Michael Hanes, *Conductor*

Invocation
Marvin Kleinau, Reorganized Church of the Latter Day Saints, Marion, Illinois

Greetings and Introduction of Platform Party
Keith R. Sanders, *Dean*, College of Communications and Fine Arts

Guest Speaker
Virginia Marmaduke, *Journalist*

Presentation of Candidates and Conferring of Degrees
John C. Guyon, *Vice President for Academic Affairs and Research*
Albert Somit, *President*
Kenneth A. Shaw, *Chancellor*
Harris Rowe, *Chairman*, Board of Trustees

L. Brent Kington, *Director*, School of Art
Marvin Kleinau, *Chairman*, Department of Speech Communication
Timothy Lyons, *Chairman*, Department of Cinema and Photography
Allan Pizzato, *Director*, Broadcasting Service
Robert Roubos, *Director*, School of Music
Kenneth Ruder, *Chairman*, Department of Communication Disorders and Sciences
David Stevens, *Chairman*, Department of Theater
Vernon Stone, *Director*, School of Journalism
Randy Welker, *Acting Chairman*, Department of Radio-Television
John Whitlock, *Director*, University Museum
Mary Lou Higgerson, *Associate Dean*, College of Communications and Fine Arts
Michael S. Youngblood, *Associate Dean*, College of Communications and Fine Arts

Welcome from the Alumni Association
Ray Mofield, Alumni Association

Benediction
Marvin Kleinau

Recessional
Southern Illinois University Band
Michael Hanes, *Conductor*

Reception
Immediately following. Communications Lounge, Communications Building

The following list contains the names of candidates for degrees, the granting of which is contingent upon successful completion of all requirements for the degree.

One asterisk after a name indicates that the candidate is being graduated with honors, two asterisks indicate high honors, and three asterisks indicate highest honors.

College of Communications and Fine Arts

Keith Sanders, *Dean*
Robert Weiss, *Marshal*
Mary Lou Higgerson, *Faculty Marshal*
Michael Youngblood, *Faculty Marshal*
Ward Teigen, *Usher*
William Nevious, *Usher*
Gay Wakefield, *Reader*

Bachelor of Arts

Peter Norbert Allen
George John Anderson
Gregory J. Anderson
Philip G. Athans
Genelle-Lyrea Avila
Edgar Alexander Barens
James Wesley Becker
Robert Bennett
Cara Marie Besse
John Bickett
Susan Jane Blakeley
Christopher Boscardin
Henry S. Bothfeld
Laurie Boussemaere-Snell**
Anthony Davidson Boyd
Bridget Ann Brady
Howard Dean Brisloe, Jr.
James P. Brooks
Troy Douglas Brown
Leonard Michael Brunotte**
Michael Ray Buesking***
Robert L. Bullivant
Mark Richard Bumb
Gabriel Coch Calvo
Mark Stewart Ceries
James S. Chlopek
Jerome Harold Cler
Sara B. Colbert
Julia A. Cole
Derrick Eugene Collins
Michael S. Cornell
Richard R. Correll
Joel W. Cram
Mitchell S. Crews
Craig R. Curtin**
Boris R. Damovski
David Brian Deacon
Michael De Marte
Robert E. Dion, Jr.
Casimir R. Domalewski*
Ramona Lynne Draeger
Pamela Marie Dunker
Kevin Carl Eddleman
Glen Adams Swen Erickson
William Joseph Fitzgerald, Jr.
Jeffrey Randall Fixler
Louis C. Fremgen
Lisa Marie Frese
Joseph Anthony Fromm
Lincoln Reynold Fuson
Charles R. Goldacker
Linda Sue Gregory
Farah Seemeen Haider
Cheryl Denise Hall
Richard Wayne Hamilton, Jr.
Brad Q. Hanson
James David Haskell
Winifred Haun**
Robert Paul Haycock
Sonya Marie Heal
Susan Elaine Hediger
Brett William Henry
Carolyn Lea Herring
Doon Hinderyckx
Mary P. Hogan
James A. Hooker
Kimberly Mae Horton*
Darwin Jay Hudson
Martin Thomas Javor
Michael Robert Johnson
Robert B. Johnson
David S. June*
Christopher Jurewicz
Stephen Michael Kalter
Pat Douglas Kilgore
Karen Lynne Kowalski
Vincent Gordon Kueter
Daniel Donald Kurtz
Roger Louis Lavanier
Daniel Mark Ledbetter
Ruthe Ann Ledbetter
Karen Sue Lee
Neville Aaron Loberg
Darryl Carl Maleike
Shelton Robert Mallow
Christian John Mann III
Douglas H. Marhoffer
Marcia Michelle Martin
Terrainne Cherette Martin
Donald Ray Mathis
Cristin Lynn Mc Casky
Jean Anne Mc Dermott-Chester
Terrence Vincent Mc Donald
Brian A. Mc Nary
Laurie Jo Melvin
Beverly Joan Moore
Lydia Lea Moore
Sandra Anne Moore
Carolyn Mordini
Walter Rees Moss
Christine Ann Francis Neesley
Mary Elizabeth Neff
Jon Pierre Nicholson
John Thomas Noon
Kari J. Nowell
Susan M. Nugent
Lori O'Callaghan
Valerie Annette Owens
Pamela Marie Pelot
Penelope K. Pokryfke
Carl Robert Pope, Jr.
Robin Pressman
David C. Prickett
Douglas Lee Purviance
Jerome Allen Reedy
Jane Ellen Reilly
Dawn Michelle Reinke
Eric Gunnar Rochow
Tammy L. Rosa
Daniel John Rowland
Jamie Ann Russell
Juan Carlos Sardi
Scott Lawrence Savre
David John Schaefer
Beth Ann Schneider
Clair Lorraine Sellars-Ritcheson
Fuad T. Shanti
Lowell G. Staggs
Christopher Michael Stewart
David M. Styler
Jennifer Anne Swisher
Jonathan Tessier**
Susan Margaret Theise
Steven J. Thompson
Matthew J. Thornton
Michael Wayne Thorsen
John Patrick Van Voorhis*
Dave Vaughn
Tracy Ann Vermost
Daniel H. Ward
Elizabeth Ann Waters
Kathy Ann Watt
David J. White*
Lee Ann Williams
Scott George Wilson
Todd Michael Winters

Bachelor of Fine Arts

Andrea Joan Basante**
Steven Russell Lloyd Leonard Bobinski
Edward Cepiel

Mark Tedman Davis
Lauren Frances Jara
Danny Roy Mac Laughlin
Dawn Marie Mc Leod
Deborah Lynn Olson
Christopher C. Richard
John A. Scanlon
Jane Christine Stumpf
Charmadi Wakidi*
Laura Marie Willits
Lyndon Yu-Ling Yin

Bachelor of Music

Kathryn J. Anderson
Marina Antoline-Potratz*
Byung-Chuel Choi**
Jeffrey Mark Des Jardins*
Betsy Rhea Edmonds
Daniel Joseph Gruber
Robert Hayden
David Theodore Henderson
Bonnie Maxine Johnson
Jean Ellen Madsen
Richard Henry Porter
Dane Ronvik
Brenda K. Sanders
John W. Semingson
James Edward Semmelroth
Michael Eugene Smith*
Karl Martin Starbuck*
Thomas M. Watgen

Bachelor of Science

Danny Laird Adams
Margaret R. Addison
Shelly Lynn Ahrens
Robert Paul Andersen
Angelo Luke Andros, Jr.
Mark Steven Arbizzani
Janet Arvia
Melinda Mae Bagby*
Aldo M. Baiocchi*
Katherine Elaine Balamos
Gregory Steven Baldwin
Edward J. Barrett
Kelly Lee Beatty
Virginia A. Beeson
Terry Lynn Bell
John Matthew Bennett
Elizabeth Nicole Benson
Rebecca Bentley
Darlene Renee Bethea
James A. Biever
Santhiravathana Blanchard
William Peyton Blewett, Jr.
Christine Leigh Boeckman
Michael Edward Boeschen
Cheryl A. Boncuore
Marie Theresa Bowman
David Edward Brandon, Jr.*
Cheryl Lynn Broadie
Glenda Renae Buck
Virginia Buckley
Steven Lee Burnett
Michael Scot Busse
Donald A. Buttitta, Jr.
Frank Owen Byrne
Claudia M. Puello C.
Grant Lane Capel
Gregory John Carlson
Michael M. Cerasoli
Karen J. Ceroke
Chrysti Chandler
Neo Cheow Cheng
Mei Kuen Chew**
Sheryl J. Chisenhall*
Steven Arthur Chwalisz
Jan Maria Coats
Debra Sue Colburn
William Gregory Connell
Patricia M. Cook
Debra A. Cooks
Kelley Michele Cooper
Eva Kristen Coss
Penny C. Cravens
Thomas John Crawford
Kathryn Elaine Cross
Staci Lyn Cull
Dawn Rene Cunningham
Jeff Allen Curl
Nancy J. Curran
Patrick A. Curry
Kimberli K. Dalziel
David E. Daniels
Gail Deree Davenport
Shawniette Rochelle Davis
Matthew J. Deichmann
Tracie L. De Mack
Patricia Lynn Devine
John W. De Wane
Lugenia Dixon
Randall Gregg Dodds
Bridget Ellen Donahue
Daniel James Donegan
Lori M. Donovan*
Melissa S. Doss
Mary Jane Dwyer*
John Alan Dyslin
John Douglas Eaton
Cheryl Ann Ebinger
Belinda Joy Edmondson*
Elizabeth O. Egwele
Laura Eisenberg
Morgan T. Falkner
Kathy Lynn Faloona
Jane Ellen Ferguson
William D. Ferguson
Brenda Kaye Feyereisen
Justin H. Fields
Paula Jean Finlay***
Cheryl Bradee Fitzpatrick
Anne Marie Flasza
Cecile A. Foley
Kathryn M. Freidhof**
Richard M. Freimuth
Richard Michael Frey
Robert A. Frey
Jodie T. Funk
Vincent A. Fusco
Rebecca Ann Gaffney
Christopher Charles Gaidica
Rogelio Garcia
Tracy Lee Garner
Pamela Danette Gates*
Jan Frances Genis
Kenneth Frank Gezella
William E. Gilbride
James Mitchell Goddard
Stanley Joy Goff
William C. Grady III
David Horace Graessle
Mardell Moeller Granger*
Stephen Ray Green
Eric Eugene Gregg
Howard Edwin Greninger
Tracie J. Grinnell
Cheryl S. Gripp
Kane Gino Groppl
Robert G. Guilfoyle
Sue Gustafson
Allan W. Haeussler
Heidi Grace Hahn
ShaJuana Daphne Hampton
Laura Ann Hangren
Maureen Harney
Alan Scott Harrelson
Shelley J. Harris
Gary James Hart**
William A. Hartmann, Jr.
Stephen James Hayslip
Jeffrey T. Herman
Brian Patrick Higgins
Randy High
Katherine Ann Hill
Darren James Hillock
G. Richard Holt
Timothy L. Hood*
Michael Charles Howe, Jr.
Mark D. Hudson
David Alan Hurwitz

Tenolar Hutcherson, Jr.
David Joseph Huttel
Kimberly Elise Jackson
Odette Marie James
Jerilyn Jaskowiak
Christopher Johnson
Jennifer Carol Jones
Karen M. Joseph
John Kaige
John Richard Kamperschroer
Lawreen E. Kayl
Nina J. Keith
Michael Patrick Kelly
Kristi Ann Kenning
Stephen William Kieffer
Michele Marlene Killion
Yoon Ki Kim
Bruce Kirkham
Dedria Adel Kirt
Todd Benjamin Klein
Robert Newton Klemm*
Alexander Joeseph Knox
Bonnie Lynn Koester
Mark J. Kosmach
John D. Kotkovich
Debra Michele Kronowitz
Louisa Fontaine Krupp
Gregory P. Kurtock
Karen Lynn Kvitle
Deborah L. Lagron
Tamara Diane Lamb
Todd Duane Lambert
John H. Lang
Rochelle S. Lebovitz
Bobby Ann Lee
John Charles Levy
Beth Lynn Lilley*
David Cooper Liss
Robin Michelle Little
Ramesh Loganathan
Carol Joyce Lomon
Edith M. Long
Mari L. Losurdo
James R. Ludeman
Paul Edward Lugai
Michael A. Madden
Micheal C. Majchrowitz
Maria Carroll Malahy
Carol Marie Malick*
John C. Mallon
Todd James Manley
Peggy Anne Marino
Terri Lynne Marshall***
Darran Thornell Martin
Anna Janice Martisawski
Lisa Kay Maune
John Thomas Mc Clure
Randy D. Mc Guire
Cathy Ann Mc Inerney
Patrick Mc Laughlin
Mary Eileen Mc Vary
Steve R. Meisner
Nicholas George Miller
Wesley E. Mills
Terra Lynne Milton
Gregory James Minarik*
David Misic
Theresa M. Mitchell
Patrick Paul Mitrius
Bruce Gordon Mobley
Allyson A. Monroe
John Joseph Morris
Marlon Anthony Morris
Margaret Ann Morrison
Mike Moser
Michael Lee Murk
Kellie Ann Murphy*
Cheryl Ann Navratil
Denise Antionette Netterville
Patricia Ann Neville
Thomas Ah Lye Ng*
Lisa J. Nichols
Patricia L. Nolen
Brian Leahy Noonan
Rima Nubani
Daniel David O'Neil
Samuel Dartey Opoku
Jacqueline Ostrowski
Brenda Jean Parks-Jackson
John Richard Paulson
Charles T. Pedersen
Roger Alan Perry
Catherine Ann Philbin
Katherine A. Pinto
Suzanne Elaine Pipia
Robert Joseph Polich
Nanette D. Potee
Raymond A. Powell
Richard John Preston
David M. Price
Mary Ann Pries
William J. Purnell, Jr.
Beth Ellen Quick
Scott Charles Radzik
Nazninbibi Bt. Abdul Rahim
Randall James Raspopovich
Ottie Lavern Reeder
Kathleen D. Regan
Dorothy Adele Renfrow
Lance Sterling Rettig
Colleen Reynolds*
Mary Ellen Richerson
Raymond Stanley Rinn
William V. Ritchie
Jane A. Ritter
Dawn Marie Rizzo
Sean Michael Roach
Daniel T. Robbins
Kay Felecia Robinson
Sarah Rohrs*
Caren I. Rook*
Barbara Ellen Ross
Edward J. Rotert, Jr.
Kris A. Rothermel
Jo Ellen Saunders
Jay Richard Schmitz
Eric L. Schultz
Tammy Sefranek
Andrew J. Seiberlich
Steven Eugene Serrot
Duke Wake Sexton
Scott Alan Shaw
Susan Renee Sheets
Thomas Jerome Sherwin
Kristina Margrit Sholes*
Paul Robert Shrier*
Cynthia Shuler*
John Curtis Small
Daniel David Smith
Kim Hamilton Smith
Vesna Smrkouski
Heather Leah Snowden
Steven J. Stahl
Greg Stewart
Chris A. Stoewsand
Katherine E. Storino
Harold Bryan Stott
James T. Struwing
Jeffrey Allen Swanberg
Lynda Sue Sykora
Suzanne Szwarek
Shinya Taira
Jeffrey Jon Tarr
Lanii Avis Thomas
Robert Joseph Tita*
Maureen A. Titone
Pamela Anne Tober
Terry Tyrone Torson
Marna R. Towne
Debra Ann Tullio
Jane E. Tyler*
Monty D. Tyner
Jay Joseph Tyrrell
Patricia Ifeoma Ugwu
Joann Umeki
Raymond Michael Vallone
Roberto W. Venta
Allison Goldsmith Vinyard
Joyce Ann Vonderheide*
Herby K. Voss
Erma Inez Waddy
Michael J. Walker
William Gregory Walsh

Gregory Brian Warmoth
Tracy A. Warton
Cynthia Jane Weiss
Amy Beth Wells
Jeffrey E. Wilkinson
Pamela Williams
Dennis Leon Wilson
John W. Wilson
Kimberly Anne Wilson
Karen L. Wiltberger
Bradley Wayne Wingate
Michael E. Wirth
Harry S. Wright
Carl Frederick Wyatt
Lydia J. Wychrij*
Lucy Irene Yong
Mark Steven Zablocki
James Banister Zahrt

Order of Exercises
College of Education
6:30 P.M., Saturday, May 11, 1985

Processional
Pomp and Circumstance, Composer Edward Elgar
John Semingson, *Organist*

Invocation
James E. Jackson, Department of Curriculum, Instruction and Media

Greetings and Introduction of Platform Party
Donald L. Beggs, *Dean,* College of Education

Introduction of Commencement Speaker
John R. Evans, *Associate Dean for Administrative Services,* College of Education

Commencement Address
Education: A Preparation for the Future
Willie Herenton, *Superintendent,* Memphis Public School System

Presentation of Candidates and Conferring of Baccalaureate Degrees
John C. Guyon, *Vice President for Academic Affairs and Research*

Billy G. Dixon, *Chairperson,* Department of Curriculum, Instruction and Media
Donald N. Boydston, *Chairperson,* Department of Health Education
Michael G. Wade, *Chairperson,* Department of Physical Education
John R. Allen, *Chairperson,* Department of Recreation
Norma J. Ewing, *Chairperson,* Department of Special Education
Marcia A. Anderson-Yates, *Chairperson,* Department of Vocational Education Studies

Introduction of Alumni Association Representative
Nancy L. Quisenberry, *Associate Dean for Academic Affairs,* College of Education

Welcome from Alumni Association
Pat Hunsaker, *Past President,* Alumni Association

Benediction
James E. Jackson

Recessional
Music for a Ceremony, Composer John J. Morrissey
John Semingson

The following list contains the names of candidates for degrees, the granting of which is contingent upon successful completion of all requirements for the degree.

One asterisk after a name indicates that the candidate is being graduated with honors, two asterisks indicate high honors, and three asterisks indicate highest honors.

College of Education

Donald Beggs, *Dean*
Jane Evers, *Usher*
Robert Richardson, *Usher*
Joni Nelson, *Usher*
Carolyn Tyree, *Usher*
Margaret Matthias, *Reader*
Robert Mc Dermott, *Reader*
Joel Thirer, *Reader*
Joseph Teaff, *Reader*
Barbara Cordoni, *Reader*
Billy Gooch, *Reader*

Bachelor of Music Education

Marjorie D. Broyles
Nor Hayati Hj. Fatah*
Ambrose Ingon Mudi

Bachelor of Science

Ahmad Bin Abdul
Olayinka Modupe Apara A-Bello
Carolyn J. Ackley**
Harold Dewey Adams
Lisa Rae Adams
Robert A. Agnew
Charles W. Ahern
Alta Marian Allen*
Kathleen Marie Allen*
Jose Luis Alvarado, Jr.
Margaret A. Ambrose*
Ruth A. Amos
David Rueben Anderson
Regina G. Anderson
Diane Marie Antonacci*
Robert James Arambula
Phillip G. Arbitrario
Joseph Scott Arkabauer
Gary Joseph Arwood
Randall James Ashley
Kelly J. Atkisson
Rosemary Bacon*
Lisa Rene Bagby
Darrell P. Bailey
Ricky B. Bailey**
Kendra Darreka Baker
Beth Ann Baldassarre
Sandra L. Ballestro
Gerald J. Ballmann
John M. Banks*
Bill Adam Barchett
Myrtis Grae Barker
Jorge Nils Barrios
David D. Bayless*
Carlos A. Beaton
Denice Lynnette Beckaert
Marvyn S. Bell
David Francis Bellerose
Paula Diane Beltran
Marla Renee Benard**
Harold Valrian Benton
Regina Berard
George J. Biesaga
Beverly Jean Saucier Bishop*
Gary Lee Blackshire
Gloria Jean Blackshire
Robert R. Blystone, Jr.
Robert R. Bohn*
William D. Bolger
Joseph Boltersdorf
Johnna Lynn Bonic*
Duane Donald Booth
Robert William Boreham
Rodney N. Bornemann**
Bill D. Bowden
Elizabeth M. (Villegas) Bowen
Larry George Box
William John Boyd
James F. Boyle
Thomas M. Brennan
William F. Bridges, Jr.
Barry R. Brock
Robert L. Brock
Ronald K. Brookins
Edgar T. Brooks
Richard Joseph Brovarney
Jeffery Allen Brown
Kenneth Wm. Brown
Lester P. Brown*
Robert L. Brown*
Daniel Joseph Brumleve*
Michael Dean Brumley**
Allison Michele Bruno
Bill Frank Bryant*
Kathleen C. Bugyi**
Richard T. Bukowski
Russell James Burnett
Benson Mitchell Burns
Rene S. Jenkins Buthman*
Kathy Rae Butler
Jack E. Calkins
Brandee Campbell
Jack Locklin Campbell
Joseph W. Campbell
Donald J. Carnahan, Jr.
Connie Sue Carnes
Charles Wilfred Carpenter
Billy B. Carr
Yvonne Renee Carr
Maynard E. Carrillo
Anne Elizabeth Carroll
John Thomas Carson
Larry A. Carter
Karen Casper
Charles Jubal Chan
Kenneth Allen Chappy
Susan Marchelle Charles
Deborah Wenkus Chico
Marsha B. Chowning
Frank J. Clara, Jr.
Doreen K. Clement
Dorothy Clevenger
Bailey J. Climer
Cheri Lynn Cochran
Scott Ralph Coffey
Cheryl Campbell Coleman
Jimmie D. Compton
Charles Arrid Conrad*
Patrick M. Conroy**
Emma A. Cook
James Arthur Cook*
Celeste Leslie Cooper
Jeffrey L. Copley*
Gregory G. Corder***
John I. Cosman II
Richard Frank Costales
Beth Ellen Cox
Cathleen Anne Coyne
Barbara L. Crafts
Vicky Lynn Crain**
William Eugene Cress
Jill Diane Crnokrak
Douglas L. Croy
David James Culver
Frederick W. Cunningham
Robin Cunningham
Chester Richard Curtis, Jr.
Martin Francis Gene Cusack
Deborah Lynn Dahmer
Thomas Patrick Daly*
Michael Vern Darbyshire
Dennis Eugene Dark**
Cynthia Marrie Davis
Irma Lois Davis
John R. Davis, Jr.
Sherleta D. Davis
Stephen Scott Davis***
Willie E. Davis
Donna Jacoby Davison
Frank W. Dees
Gary Douglas De Laney**
Philip Andrew Delgado
Mary Beth De Marie
Charles Lee Dickens
Mary Ann Dickerson
Donald B. Dills

John Douglas Dion*
Michael Patrick Dixon
Paul Christian Doe**
Robert Bruce Donegan, Jr.
Armstead Dorsey, Jr.
Kenneth O. Dorsey, Jr.
Ted Eugene Douglas
Phyllis E. Dover
James Thomas Driggers**
Willie Roy Dunham
Raymond Robert Dunlap*
Robert Donald Dunn
Loretta Durrell
Kimberly Lynn Du Shane
Robert G. Dutcher
Laurie Ann Dvorak
James C. Eblen*
Larry Bruce Edwards
Willie Edwards
Patricia Anne Egan
William Dwight Eldred
Clarence Edward Ellinger
Nancy Page Ellison
Donald Frances Engleke**
Richard Ephraim
Beverly Erhardt-Kisner
Ramona Illeana Erickson
Lourdes Maria Escarza
Albert M. Escueta*
Elburn W. Eubank
Glenn D. Eubank
Diane E. Eustis
Gary Dean Evans*
Gene L. Evans
Gene P. Evans
Marlene L. Evans
Susan Marie Evans**
Vernon Carl Evans
Steven J. Ezzyk
John Richard Fair*
Richard Rulon Alfred Fawson**
Richard Bruce Ferguson
Janet Lynn Ferketich
Pedro Fernandez
Doris Dinah Fiaxe*
Mary Katherine Finley
David Frank Fiola
Susan E. Fixler
Nyagura Stella Flota
Daniel Claude Flowers*
Sharon K. Flowers
Ronald LeRoy Forcier*
Elvis Alexander Forde
Angelo Forieri
Jan Eilene Fortner
Ernie Ray Fowler
Daniel T. Fox**
Morris Denfield Francis
Wilmer J. Francis
Charles W. Franz*
Leo W. Frazier
Donald Elbert Frohock
Mark S. Fronczak
David A. Gagne
Michael Kenneth Galetano
Tilden Matthew Gallagher***
Pamela Jean Gambrell
Archie Alfred Gandy
Robert Joseph Ganley
Donald Nevadis Gantt
David Garcia
Javier Miguel Garcia*
Juan C. Garcia
Bernard J. Gardner
Elizabeth Ann Gaule
Mary A. Gaylord*
Lora Lee Gentry
Terry Leslie George
Jack Edmund Gert***
Michael William Getter*
Norliza Mohd Ghazali
Louis Joseph Giantonio*
Jacqueline Jean Gibbs*
Scott Allen Gibbs
Douglas William Gibson
James Ray Gibson*
Teresa C. Gilbert*
Timothy W. Gilboy
Michael D. Gilkerson*
Elaine Neilson Gillespie
Robert J. Gilmartin
Michael Edward Gilmore
Vickie Lee Gingrich*
Frederick Anis Gintod
Michael Anthony Giordano*
David F. Giroux***
James Edward Gist
Wm Antonio Giusti
Nadine M. Glavin
John P. Glenday
Corliss C. Gobble
Deborah Sue Goddard
Dawn Lynn Golchert
Eloy Steven Gonzalez*
Mary Lou Goodrum
Kathleen R. Gorkis
Chris Alan Grable***
Jane Susan Graves
Margaret Ann Green*
G. Donald Greene*
Edith Tonya Greenwood
Vincent Greer
Marion A. Gregg
Paul A. "Ziggy" Gregory
Patricia Grieger**
Donna Elaine Consuelo Griggs*
Calvin Martin Grisham***
Mary Lou Gronewold
David P. Gruber II
Jana Renee Guill
James Leo Haifley
Kenneth Earl Hair
Archie D. Hall*
Philip Neal Hall
Woodrow Wilson Hall II*
Carl James Halliburton
Jeffrey Allen Hansen***
Kenneth G. Hardy
Edwin Dean Harrell*
Bobby Dean Harris**
Cedric David Harris
Joseph C. Hasenmayer
Arba'At Bin Hassan
Gary Lee Hatfield
William Edward Hattersen
Connie Lee Hayes
Jeffrey Alan Hayes
Monica Lynne Hayes
James William Haygood, Jr.
William Sean Healy
Linda J. Hebson
Lewis Floyd Hedgpeth, Jr.
Paula J. Heinz
Dorothy Henderson-Street
Jayne L. Hendricks
Karen Luanne Henseler
Lawrence Perry Hereford
David L. Heritage
Carol Ann Hermes
Brian J. Herron
Deborah Marie Hill
Helen Louise Pauck Hill
Laurie Bennett Hill
Steven Gardner Hill
Joan Elizabeth Harrison Hille*
Ronald R. Hillman
Johnnie E. Hoats
Lim Chong Hock
James Arthur Hoehne, Jr.
Ralph L. Hogan*
Lawrence R. Hogue
Hugh C. Holder
Michael Lynn Holmes**
Vickie Jean Howard-Mosley
Thomas D. Howe**
Derwin Ray Howell
Ronald E. Hudson*
Sheril P. Hughes
Philip Kent Hunsberger
Cindy Ann Hunt*
Larry D. Huyett

Stephen R. Hyzer
Thomas John Ihde
Horace Ingram, Jr.
Larry N. Isaac
Mark R. Jackson
Mary Lynn Janeczek
Barbara E. Jarrett
Alan Donald Jeanson*
Mark Wayne Jenkins*
William Jenkins
Erik B. Jensen*
Rhonda Corrine Harrington Jensen
Roger William Jerney
Linda Lee Anderson Jeter*
Hadis Haji Johari
Albert William Johnson
Donna Lynn Johnson
Jeffrey Jay Johnson
John C. Johnson**
Louis L. Johnson
Paula Jean Johnson
Rebecca Kimmel Johnson
James Thomas Johnston III
Jennifer Marie Johnston
Anderson Jones, Jr.
Barbara J. Jones
Charles Anthony Jones
Keith Ray Jones**
Kenneth R. Jones*
Terry Lee Jones
Walter Edward Josselyn
Wayne Jonathan Kaauamo*
Amy Jo Kai
Karen Dee Kamradt
Daniel Eugene Kane
Forrest E. Kane, Jr.*
Mary Karayiannis
Michael M. Keane
Richard D. Keiser, Jr.
James G. Keller
Judith Ann Kelton
Karen Marie Kempa
Vernita Lynn Kennell
Therese Marie Kent
Marilee Kidd*
Karen L. Kilmer
Albert Edward King
Joanne Kirby
William T. Kisner
Linda Elizabeth Klak*
Kathleen O. Kleiboeker
Tracy Allen Kline***
Jacob Hans Kluch
Kenneth James Kluver
Judith Ann Knauf
Yoko Knox
Deborah Kohn
David G. Kossiver
Jeffrey J. Kotulski
Kathe Jo Kozlowski
Stephen Francis Kramek
Shirley J. Krienert
David Ralph Kuehl
Michael J. Kureja
Julie Ann Kurka
Geralyn Ann Kurtz
Scott T. Kurtz
Kirk Malcolm Kyle
Samson Labie
Yong Fung Lan
Patricia Anne Landmesser*
Vicki Rene Lang
Mary Patricia Lappe
Stephen A. La Rocque
Ronald Anthony La Rosa
Barbara Ann Larsen
Jeffrey P. Laumbattus
Carolyn Marie Lawson
John G. Layton*
Michael J. Leblanc
Christina May Lee
Monica Jo Lee
Paula Jean Leffler*
Frank Paul Lehto**
Sharon Gail Leidy***
Mark Andrew Lenzini
Colleen M. Lesniak
George Edward Letke
Clifford Lett
Amy Sue Lewis
John Anthony Lewis
Kari J. Lindbeck
Tonya D. Lindsey
Rose Chew Mei Ling
Chris R. Livengood
Michael Lynn Lockhart*
Frederick P. Loehmer*
Darrell Lee Long
Jennifer H. Long
Ernest Joseph Lorelli
Lisa J. Lorenc*
Johnnie Mae Lovelace
Robert Scott Lowery
Sherri M. Lukes
Barbara Bernasek Luzader
Margaret Ann Lynch
Erasmo Joseph Machado*
Bruce Alan Maier***
Vincent M. Mancuso
William George Manders, Jr.
Rebecca Browning Mandrell
Michael Dennis Mannle
Tamera Carol Manns
Donald R. Maranell**
Joseph Marcum, Jr.
Wayne R. Marcus
Angela L. Martin
Richard D. Martin***
Samuel S. F. Martin*
Carlos F. Martinez-Toro
Gilbert P. Massiatt
Meekha Mathema
John J. Matus**
Paulette Matuszewski
Mark Kevin Mc Cants
Toni L. Mc Caughey*
Kurt D. Mc Clain
Donald L. Mc Clellon
Gary Powell Mc Clure
John L. Mc Clure
Robert Eugene Mc Coy
Billy Harold Mc Danal
Obert Dean Mc Danel*
Donald N. Mc Daniel*
Mary E. Mc Daniel
Rickey L. Mc Donald
Arto Mc Gee
Gina L. Mc Kee
Kenneth Arnold Mc Kellar*
Marian Louise Mc Kinney
Syretha Diane Meadows
Larry Edward Mestel
Greer Dawn Meyer-Bouchee
Gayle Marie Midler
Kermit R. Midyette
Stanley J. Milan, Sr.
Donald Roger Miles
Lynn Marie Milham
Allen Robert Miller
Billy Miller
Douglas G. Mills
Christopher Brian Mincey*
Frank Charles Mirth
Thomas D. Miserendino
Nancy Marie Misker
Marilyn M. Mitchell
Gerald Dexter Moon*
Judith Rae Moon
Sabra Hill Moore*
Thomas Michael Moore
Merry H. Morgan
Sheryl Lynn (Bertrand) Morton
Bonnie Mosby
Carla Jo Mosby
Leo Prentice Mosby, Jr.
Patricia Ann Moshure-Borkowski
Kimberly A. Mosimann
Ianthe Rowena Moxie*
Frank Joseph Mozino
Cynthia Ann Mueller
Cheryl Lynn Muench

Byron N. Mugishima
Timothy Mull
Michael Edward Mullins
Catherine Mummer
Melanie Ann Munger
Francis Murphy
John Dennis Murphy
Patrick J. Murphy
Richard Murphy
Charlene Elizabeth Muth
Judith Kay Myers
Horace Wade Nance
Michael Napoli
Arnold Nash
James M. Naylor
Alice M. Neblett
Patrice Marlette Neely
Clifton Dale Nehmer**
Loretta Carolyn Nelson
John C. Newbern III***
Rickey E. Newman*
John A. Newsom, Jr.
Darlene Ruth Noel**
Nancy K. Nollman
Gerald C. Nolls, Jr.*
James Lee Nord
Jeri Lynn Congiardo Novara
Karen A. Nowicki
Charles D. Noyes, Jr.**
Diana Odell-Hansen
Claudia Jeanne Ogrin
John Wade Oharra
James D. O'Leary
John C. Olson
Terence J. O'Malley
Jeffrey Matthew Opper
Hal N. Orbits
Noella L. Orlandini
Daniel J. O'Rourke
Md. Noor Osman
Ralph Michael Owens
Alisa Jill Padzensky
Lenwood Page
Timothy John Palmer
Freddie R. Parker**
Robert Parker, Jr.**
Thomas Keith Parks
Nancy Lee Parrish
Bernard Wendell Parsons II
Michael Joseph Parsons**
Gilbert Lee Patron
Andrea Elizabeth Patton*
Angelo Anthony Pellitteri
Thomas Peppard
Pedro Perez
Roland Errazo Perez
Jessie Faison Pervall*
Nathan Charles Peterson
Esther Marie Phoenix*
Jonnie Beth Ping
Joseph A. Pires
Darrington Poe
Lisa Ann Pohl*
Christopher O. Polvi
Dwight D. Ponsell*
Cecil L. Poppe***
Jerry Claire Pound
Dennis Craig Priar
Jamie L. Pribble
Connie Marie Price
Robert David Price
Angela Christine Price-Reich
Michael Earl Proctor
Marvin Eugene Purdy**
Terry L. Quayle
Anna M. Quinlan***
Sam Rachal, Jr.
Gerald Michael Raino
Matti Arvo Raivio
John F. Ransom
Barbara Ann Ratley*
James Raymond Ratley III
Clarence A. Rease
Curtis Karl Redmon
David E. Reed
Carl Burd Reese**
Marilyn Virginia Regenhardt
Harold Norman Reinke
Wayne William Reynolds*
Lorna Rheaume
Rickey Denver Rice
Robert Basil Riches
Scott Alan Richter*
Bryan W. Ridge
Martin Rife
John B. Rigdon
James A. Rivord
David G. Robillard
Alice J. Robinson
Robbin A. Robinson
Stanley Michael Robinson
Javier Rodriguez
Michael L. Roeder
Billie Wayne Rogers
Stephen Dean Rose
Lori Susan Rosenbaum
Douglas Edward Roth
Leah Miriam Rothmann
Richard E. Rude
Laura Ann Ruff
Kathleen Marie Ruggles
Vernon L. Rutter
Mischele Marie Sabo
Umin Bin Sadi
Saaniah Sahamid
Luis J. Salinas
Heather Marie Sanderson
Catherine Santelli
Timothy Charles Schaffer*
Mari Patricia Schager
Dwayne E. Schnakenberg
Carey Arlene Schneider
Jeffrey A. Schott
Julie Ann Schutt
Jeannine M. Schweiger*
Karen Jennifer Searock**
Penny Jean Sears
Stephen P. Sears
Catherine A. Seiffert
Gerald W. Seiler
Ricky D. Sekelik***
Georgia J. Shanks
Karen I. Shannon
Arthaniel Sharpe
Joseph C. Sheffey, Jr.
David W. Shelton
Jan Elizabeth Shelton
Freddie Joseph Sherman
John Edward Shockley*
Andrew Paul Shor
Abby Gail Silberberg
Norman Bobbie Silvers
Philippe Sipes
Cliff Sirman
Carl Edward Sizemore, Jr.
Kathleen A. Skeens
Arnold Skoglund**
Jacqueline Antonia Skryd
Velma Lou Slayter*
Cheri Lynn Smith
Dorsey Thomas Smith
Kimberly M. Smith**
Larry W. Smith
Marion Louise Jenkins Smith*
Patricia L. Smith
Paul Louis Smith, Jr.
Rollie Keith Smith
Tom Smith
Enoch Snowden, Jr.
David Lawrence Snyder
Gerard James Somers**
Gregory James Sowash
Dennis C. Spiller
Kevin Ray Spiller
Allen R. Stanek
Staci Lyn Stanton
Hubert Lee Starnes
Jack Leland Stebbins
Janice T. Steincamp
Sherrie Louise Steirer*
Christopher J. Stewart
Marilyn Ruth Stiles

Karen Irene Stirewalt
Sheila Lyn Stobart
Leslie Ann Storlie
Curtis L. Stout
Marie P. Straube
George H. Strodtman
James A. Strohm***
Michael A. Sturgeon
Paulette Lee Subka
James J. Sullivan
Joan Marie Sullivan
Danny Cecil Sumler
Anthonia Sunam
Margaret Sunam
Laurie Ann Sundlie
Nora Lee Sutton
Sherry Sue Sutton*
Raymond J. Szczepan**
Wanda Rae Taylor
Elizabeth Ann Telkes
Brunilda Telles*
Susan Elizabeth Thielberg
Dennis W. Thier**
Albert L. Thomas
Willie J. Thomas
Dan Thompson*
Francis S. Thomson, Jr.
Rodney C. Thomson
Kipp D. Thonack
Donald R. Thorpe
Virgil Milton Thorstenson
Theodore Edward Tielens*
David Scott Tockstein
Brenda Kay Tollakson
John F. Trahan
Daniel D. Traylor
Arlene A. Trotter
James M. True*
Jon Paul Tucker***
Rose Marie Tunks*
Kim Renee Turner
George Tymchyshyn*
Jean Marie Unger
Pauline M. Upper*
Dennis W. Urban
Vincent Anthony Valdez
William Valle
Lori D. Van Horn-Tockstein*
Richard Phillip Van Roekel*
Karla Gail Vaughn
Ivan Vazquez
Jill L. Vertrees
Michael J. Vivlamore
Karen Riley Vogler
Noreen Ann Vollbach
Tracy Dawn Voyles
Craig O. Wagner
Lori Diane Baine Wahaib
Mark Frederick Wahl
David Walker
Richard Lee Walker
Charles Addison Wall*
Beth Ann Wanack
Karen Beth Wapner
Richard L. Warmels II*
Mark David Warren
Ginger Shaye Watson
John Milford Weaver
William H. Weaver**
Clement E. Wehner, Jr.
Kathryn Ann Weir
William J. Weisensee
Raymond Decker Weisgerber
Jerry Albert Wells*
Christopher Valiant Welsh
Christopher Allen Wertman*
Leonard A. Wesolowski, Jr.
William Randall Wetherill**
Jeanette Irene Wey
Bradford Owen Wheeler
Lydia K. Whewell*
Clevesta White
Lisa Eileen Whitfield
Lawrence Laverne Wiggins
Debra A. Wilhelm
Leonard E. Wilkinson
Linda Lou Willer
Charlene L. Williams*
Dennis E. Williams, Sr.
Florence G. Williams
Jerry Williams
Lori Jean Williams
Sonja Elizabeth Williams
Lyndell Earl Williamson
David L. Wilson*
King Wilson, Jr.
Keith Windmeyer
Andrea Therese Winkelmann-Schild
Keevin Wise
Deric Wisleder*
Mary Katherine Wojak
David C. Wolf***
Brian W. Wolfe
Jimmie Lee Wolfe
Joan Marie Wood***
Steven Leonard Wood**
John A. Woods
Danny Charles Woodward
Daniel Steven Wuthrich
Sema C. Wynne*
Bonnie Lynn Wyzgala
Charlotte Kay Yandell
Daniel L. Young*
Irish Ann Young*
Laura A. Young
Edwin Thomas Youtsey***
Pamela Marie Yung
Sally M. Zack
Jesus D. Zambrano
Lisa Caroline Zebedee
William E. Zehnder
John Matthew Zeigler**
William Gray Zoph

Order of Exercises
College of Engineering and Technology
11:00 A.M., Saturday, May 11, 1985

Processional
Pomp and Circumstance, Composer Edward Elgar
John Semingson, *Organist*

Invocation
Kenneth G. Peterson, *Dean*, Library Affairs, Morris Library

Greetings and Introduction of Platform Party
Albert Somit, *President*

Introduction of Commencement Speaker
Kenneth E. Tempelmeyer, *Dean*, College of Engineering and Technology

Commencement Address
Charles D. Walker, *Space Shuttle Payload Specialist*, McDonnell Douglas Astronautics Co., St. Louis, Missouri

Presentation of Candidates and Conferring of Baccalaureate Degrees
Kenneth E. Tempelmeyer
Albert Somit

Philip K. Davis, *Chairperson*, Department of Civil Engineering and Mechanics
David P. Brown, *Chairperson*, Department of Electrical Engineering
Juh W. Chen, *Chairperson*, Department of Mechanical Engineering and Energy Processes
Y. Paul Chugh, *Chairperson*, Department of Mining Engineering
Dale H. Besterfield, *Chairperson*, Department of Technology

Remarks from the Senior Class Representative

Welcome from the Alumni Association
Lee Roy Brandon, *Treasurer*, Alumni Association

Benediction
Kenneth G. Peterson

Recessional
Music for a Ceremony, Composer John Morrissey
John Semingson

The following list contains the names of candidates for degrees, the granting of which is contingent upon successful completion of all requirements for the degree.

One asterisk after a name indicates that the candidate is being graduated with honors, two asterisks indicate high honors, and three asterisks indicate highest honors.

College of Engineering and Technology

Kenneth Tempelmeyer, *Dean*
Albert Kent, *Marshal*
Najim Rubayi, *Faculty Marshal*
William Eichfeld, *Usher*
Bud Cross, *Usher*
Donald Essner, *Student Marshal*
James Evers, *Reader*

Bachelor of Science

Bashar Faraj Abu-Laila
Ismail Adam
Sulaiman Bin Adam
Edward Earl Adams
Woo-Young Ahn
Hani Riad Al-Arian
Carl L. Albert
Hazimi Bin Batir Ali
Robert J. Allen
Mahmoud Aminian
Christopher J. Anderson
Randy H. Anderson
Thomas J. Annett
Larry D. Annis
David Scott Arcus
Thomas J. Austin
Rudolph Alexander Azmitia
Steven Michael Babbie
Darussalam Baharom
H. Brent Baker, Sr.
Edward L. Baleson
Randy M. Ball
Minwer Ballota
James William Bangs*
Charles Richard Banks, Jr.
Michael F. Barlow
Robert Andrew Barr
William Randall Barrett**
John Joseph Barron
Walter Claude Bartlett
William D. Bartlett
Zaid Bin Sha'Aya Basheer
Timothy R. Bastress
Fuad A. Baz
David Michael Beal
Joseph Foster Beaty
John P. Beauregard
William C. Beavin
Elsa E. Beckles
Michael Ross Beiler
Joselyn Lloyd Bell
Tony R. Benson
John E. Bergin
John Joseph Bernatowicz
Armon A. Bert
Curtis Joseph Beyers
Robert Trent Bigler
Stephen Carl Bindus
Ronald R. Bingham
Micheal R. Bledsoe
Gregory W. Blumenthal
Dennis John Bodemann
Shiwanis Bt. Ainol Bongsu
Gary Mance Bowden
John Joseph Boyce
Fariborz Moghaddam Bozorgi
Michael W. Brady
Danny J. Brittain
Jackie Lynn Brooks
Michael Douglas Brooks*
Chris Engel Brown
Samuel S. Brucks
Donald L. Brunner, Jr.
Kennedy S. Bryan
Norman Buang
Patrick William Budde
William E. Bunch, Jr.
Beth Burkes
Joseph Paul Burns
Barry Burroughs
Lawrence J. Burzynski
Troy Lee Byrom, Jr.
Manuel E. Calero
Kelly K. Callantine
Alberto Canaveral
Bernard G. Canlas
James Wayne Carlson
Jill A. Carney
Michael D. Carpenter
Curtis Steven Carr
Daniel Lee Case
Chris B. Caswell
Carl Greg Celli
Edward Joseph Chalupa*
Maurice Chamblin, Sr.
Jordan Henry Chaney
Charles E. Channing III
Douglas D. Charlton
Chung Ling Cheung***
Philip J. Choi
Vilas Chungpaiboon
Donald E. Church
Lee Boon Chye
John R. Connolly
Megoulis Constantine
Raymond Cook*
Robert David Copeland*
Todd J. Cottle
Harold William Cousins
Kevin M. Coverdale*
Augustus Gregory Cox
Adam Eugene Craft
Robert M. Crain
Steven F. Crang
Angela Denise Crank
Gary W. Crawford
Jack L. Crouse
Dominic Cruz, Jr.
Ruben S. Cruz
Morgan N. Cuff
Patrick Jay Cunningham
Brian Allen Cyrier
Paul Travis Dacon
Robert Walter Dahl
Steven Ray Dailey
Mehran Daneshmand
Gerrold Lee Daniel
Thomas Bobert Daurio
Stanley Edward Davis
Evan A. Day**
Walter Elroy Deane II
Mariali Faverola De Falcon*
Raul De La Rosa, Jr.
Jose C. de Leon
Randall John De Mario
Bryan F. De Neve
Gary A. Dengler
Brian Emanuel De Paulitte
Joseph E. De Sherlia
Keith O. Devers
Anthony Michael Di Cianni
Joel Ted Dixson
Thomas John Dodson
Ralph David Doty*
Thomas Norman Doty*
Richard E. Downing
Robert Balfour Duncan
Barry D. Eakes
Leo J. Eason
William Roberts Edinger
Tarun John Edwin
Robert D. Eesley
Dane Elliott
Thomas David Elliott
Dean M. Engelman
Timothy Peter Ephgrave
Charles Lee Esserine
Donald Joseph Essner**
Richard Curtiss Ewing
Mary B. Faust*
Jerome A. Fay
Luigi Ferraro
Jeffrey L. Fink
Ruth Finnegan
Denis C. Flaschner II
Marcia Kay Fletcher
Susan J. Flynn
Donna Ford-Marshall

Homayon Forghani
Carl Martin Formento III
David Jay Forrest
Harry Virgil Forrest
William L. Frakes
Vergia A. Franklin
Scott R. Freck
George I. Freiji
Richard Joseph Frerker
Randall Vance Fuller
Carlito B. Galvez
Dorvolina D. Gangi
Michael Joseph Gangi
Edward William Ganzer
Anthony D. Garrant
David Russell Genet
Eric H. Gessner
Mohamed Ali Ghet
Mahdi Ghoncheh
Jeffrey Allen Gilhooly
Tobin Louis Gimber
Steven Gladstein
John Everett Gleaton*
Timothy L. Glines
Keith David Goffinet
Connie Jo Good
James Oakley Goodall
James E. Goodman
Jeffery S. Green
Jeffrey Allen Green*
Charles E. Greenert III
James Kevin Greenlee
David William Griego
John Raymond Griesemer
Glenn E. Groesch
Heng Chiang Guan
Thomas J. Guenther
James W. Guest
John A. Guistwhite, Jr.
Mariann Zanardo Gumprecht
Robert L. Gustafson
James E. Gwyn
William F. Hack III
H. Julius Hackett
David W. Hall, Jr.
Roshanita Abdul Hamid
Thomas L. Hamlin
Ted Edward Hammer
James Louis Hannon
Matthew Sherman Hanson
Clara Elizabeth Harris
Gregory Todd Hartman
Teddy W. Hatcher
Marshall Edward Hauge
Michael Allen Hawkins
Stephen Arthur Hayton
Gregory Barney Haywood*
David Gene Hebert
Stephen Hechenberger
Samuel Mark Heinrich
Dan M. Helfer
Stephen Stanford Helpingstine
Gregory Allen Hempelman
Carlos I. Henao
Charles Thomas Henderson
Allen K. Herms
Jose Enrique Herrera
James M. Hickey
Thomas X. Higdon
James Ronald Hill
Kenneth Wayne Hilliard**
Jesus Elias Hita
David Alan Hixson
Frank G. Hoban
Richard Frederick Hohmann
Byron William Holder
Farhad Houdei
Gary Howard
Lawrence E. Howard, Jr.
Nicholas D. Howe***
R. Scott Hudson
Victor C. Hudson
James E. Huff
Lawrence C. Hull
Nabil Abdel-Rahim H. M. Husien
Gregory Lee Huson
Fredric G. Hutchinson
Gary Lee Huth
Aamer Hyjazie
Mohd Farid Idrus
Jeff K. Irvin
Dennis Wayne Irwin
Ab. Ghafar Bin Ismail
Othman Bin Ismail
Sh. Jaafar Bin Sh. Ismail
David S. Iverson
Janet Lee Jackson
Kendall J. Jackson**
Rolando A. Jacobs
David J. Jarvis
Sylvia M. Jasinevicius
Vida Jenab
Teddy James Jennings
Raymond Stanley Jezierski
Pedro Jose Jimenez
Cedric W. C. Johnson
Shellbe Laray Johnson
Steve Daniel Johnson
Kenneth M. Jokerst
Gregory Richard Jones
James E. Jones, Jr.
Ricky N. Jordan
Craig T. Jungels
Kenneth Craig Kagy
Joel R. Karlin
Gregory Stephen Kasak
Carl Allen Kaskie
Terry L. Kee
Phillip Alan Keene
Thomas E. Kerschner
Richard A. Kerwin
Mustafa Imran Khudair
Hyuk J. Kim
Michael B. Kinder
David V. Klasek*
Michael L. Klein, Jr.
Dan George Knipp***
Harley Ho Ko
Joseph Nicholas Kochey*
Chee Beng Koh
Adam Robert Koper
Randy James Korich
Daniel G. Korte*
Cary Edward Kroll
Michael Joseph Kuntz*
Andrian Kusnanto
Richard J. Lam
Francis M. Lamb
Parker Lancaster***
Richard Eugene Lanning, Jr.
Stephen J. Lapoint
Alberto Lara
Carolyn Harris Lawson
Christine B. Leak
Keith W. Leavitt
Robert Allen Lehnig
Ronald A. Leonard
Chong Fat Leong
Patrick John Lepore
Henri Lionel Leroy
Gregory Lesnik
Bennet Steven Levine
Cleophus Lewis
Michael J. Lewis
Edwin W. Lindquist III
Michael W. Litaker
Stephan Gordon Littig
Curtis Logan
George Wallace Long
Jimmy Lewis Longhibler
Luan Hui Low
Michael John Luikart
Randy Lee Lukasik
Charles C. Luther, Jr.
Steven A. Luthy*
Robert J. Lutz
Michael Russell Lynch
Roy M. Mackey
Thomas A. Macleod
Faraza Mahmood
Timothy J. Mahoney
Zulkifli Bin Mahyidin

Jeffrey Alan Majercin
Carl A. Malmberg
Domenico Michael Mammoliti
Mark Alan Mango
Anthony E. Mannucci*
Tony Lee Marcott
Panagiotis Marousis
Carlos Manuel Marroquin*
Daniel C. Massy
Edward Colburn Matthews
Michael J. Matthews
Gregory Lee Mattix
Gene Paul Mattocks, Jr.
Robert W. Maute*
Rickey Alan Maxey
Jeffrey W. Mayoros
Daniel Edward Mc Carthy
Clyde Mc Collum
John R. Mc Connell
Scott Mc Cormick
Timothy J. Mc Court
James Mc Dade
Leda Norlene Mc Donald*
Thomas R. Mc Gee
Howard W. Mc Ginnis**
Susan Mary Mc Mullen
Alexander Mc Nair
Allison M. Mc Vann
Philip Mendenhall
Menelaos A. Menelaou
Lee Chee Meng
Byron K. Merold*
Fred L. Meyer
Jeff S. Meyers
Charles Eldon Miller
Frederick Paul Miller
Hershel M. Miller
Martin F. Miller
Richard Leon Miseroy
David J. Mitchell
Thomas H. Mitchell
Steven Paul Moehling
Mehdi Moghtaderi
Jamil Hammoud Mohamad
Morteza Mohammadzadeh
Shaheed Mohammed
Robert Martin Mohler*
Robert Maurice Montgomery
Asghar Moradi
Jessie Philips Moss
Jordan Charles Mott
Gary W. Moyer
Wan Zulkifli Muda
John James Mueller
Nur Fadhilah Muhammad
Wan Marzuki Wan Muhammad
Brian L. Murfin
David John Murphy
Bobby Eugene Murray*
Robert M. Musgrave*
Rashimah Muslim
Jamal Abdel Fatah Moh'd Naser
Thomas L. Nauman
Joseph W. Nelson
Chester D. Neudecker
Stephen H. Newcom
Steve Newlander
Mohammad Nilforoushzadeh
Timothy Patrick Nolan
Raymond J. Nonnie
James E. Norman, Jr.
Kevin James North
Anan M. Obeid
John A. Olson
James M. Osborne
Ibrahim Bin Othman
Robert D. Page
Michael David Palmer
Hannah Patricia Paris
Jean M. Parler, Jr.
Christopher B. Patrick
Leslie J. Paulson
Mohd Saupi Bin Pauzi
Walter C. Payne
James Frederick Payton, Jr.
John Edward Pearson
Gary Walter Pehling
Timothy A. Peoples
Jorge Alberto Perez*
Cecil J. Perkins
Christopher Charles Peters
James Robert Phillips
Peter J. Piccinelli
Sandra Marie Pierce
Stephen John Pierz
Manuel Pineiro, Jr.
Brenda Kaye Pinson
Jeffery Pleiter
Barbara Plumb
Richard H. Polhamus, Jr.
Rodney Lynn Potts
Harold N. Precht
Robert E. Pritchard***
Robert Louis Psenka
Chana Puangpathumanond
Anuar Bin Rafar
Tracy Brian Rahm
Shaharudin Abd. Rahman
Paul Arthur Rankin
Ahmad Razzaly
Kevin L. Redick
Donald Lee Reed, Jr.
G. David Reed
Hugh Mc Kay Reid
Michael Albert Reich
William J. Reidy
Ronald Aaron Rhodes
Albert Reis Ribeiro
Larry A. Richmond
Mitchell Allen Rick
Rocky Robert Rieger
Tammie Loveda Risley
Aburizeg Rizeg
Dan P. Robertson
Steven M. Robison
Ruben Rodriguez
Robert Patrick Rogers, Jr.
James Steven Romani
Nelson Oliveros Romero
Christopher Alan Ross**
Robert Walter Roussel
Audrius Linas Rusenas
Tracy Howell Rushing
Francis Patrick Ryan
Nelis Marisol Yepez S.
Robert Joseph Sabalaskey
Ahmad Zamri Said
Roberto Luis Sanchez
Magid N. Saqar
Walter John Sarafin
Timothy Max Scarlett
Ronald D. Schafenberg
Terry Lynn Schaubert
Fred J. Schlechter
Franklin Leonard Schmidt*
Albert Michael Schmitt
Jeffery C. Schmitt
John Michael Schmitt**
Michael William Schopf
Andrew Alan Schorr
Robert R. Schramm
Daniel J. Schwartz
Mark William Schwartz
Chris L. Seaver*
Paul Edward Sebern
Arthur Dean Seely, Jr.
Stanley Serbin, Jr.
Andrew J. Shafer
Aleck R. Shaheen
Michael J. Sheridan
John R. Shipman**
Harold Douglas Shirey
William Yoshinobu Shishido**
Steven K. Shurtz
Michael R. Sibthorp
Stanley R. Siegrist
Timothy L. Silke
Janet Susan Sills
Bobby Yap Kho Sioong
Louis Lam Siu-Kee
David H. Slack
John Francis Sleconich

Daniel Wayne Sliment
Eric Michael Smith
Frederick Ligon Smith, Jr.
Jack R. Smith, Jr.
Larry Mark Smith
Scott A. Smith
Scott Bryant Smith
Stephen Smith, Jr.
John William Snick
Clyde Edward Sniffen
Neil Phillip Snyder***
Euclides Da Cunha Soares, Jr.
Dewayne Frank Sode
Tony John Soeka
Brad A. Solomon
Martin James Sommer
Deryl Bennett Stanley
Peter Stanziano**
Zachary O. Steele
Eugene Marmaduke Steller*
Michael Roy Stephans
Robert Riley Stephens
Bruce Jerome Stewart
Carlton Lloyd Stiffe
Douglas S. Stillwagon
Michael Stoll
Barbara A. Strieker
Matthew Paul St. Stephen
Alex R. Sugimoto*
Richard W. Surowicz
Arthur James Svornik
Ruth M. Swan*
Bryce Eugene Talbert***
Nicholas John Tallman
Scott B. Tate
Paul F. Thayer
Brent W. Thomae
Terri A. Thomas
Ricky Leon Thompson
Jerome leon Thouvenot
James Ruben Threadgill III
Mohammad Tommalieh
David M. Torrance, Jr.
John Robert Toth
Johnny L. Townsley*
Larry Ray Trafton
John A. Trask
James E. Triplett
Daniel A. Trocke
Robbie S. Trombley
Dwight Allen Trostle
Timothy R. Tully
Donald M. Ulrich*
Charles Edward Underwood, Jr.
James J. Utterback**
Julian C. Velasquez
Bruce Lee Virden
Julie Anne Walker
Tracey T. Wall
Jeffrey S. Wallace
David Robert Wargo
Gregory John Watson
James Michael Weaver
Paul A. Webb
Judith L. Weber
Gregory Wm. Weiss
Ronald J. Welp
Laurie M. Wenger
Russell R. Wennerstrom
Steven M. Whalen
Jerry Wayne Whitmore
Michael K. Whittington*
Jimmy D. Wiley
Alan Lewis Williams
Earnest Curtis Williams
Caroline Denise Wilson
Donald A. Wilson
Mark J. Wilson
Pamela Diane Winfield
Donna Marie Perini Woinicki
Terry L. Woodruff
Russell P. Woods
Lawrence Michael Wooley
James Lee Wright
Jeffrey W. Wright
Ricky Dean Wright
Brian Scott Wurgler
William Darrell Young
Kenneth C. Youngs
Chau Fah Yun
Syed Abdullah Bin Syed Zain

Order of Exercises
College of Human Resources and College of Science
11:00 A.M., Saturday, May 11, 1985

Processional
Trumpet Voluntary in D Major, Composer John Stanley
Marianne Webb, *Professor of Music, University Organist*

Invocation
Jack Frerker, *Director*, Newman Center

Greetings, Introduction of Platform Party and Commencement Address
John C. Guyon, *Vice President for Academic Affairs and Research*

Russell R. Dutcher, *Dean*, College of Science
William G. Dyer, *Associate Dean*, College of Science
John Yopp, *Associate Dean*, College of Science
Donald Tindall, *Chairman*, Department of Botany
James Tyrrell, *Chairman*, Department of Chemistry and Biochemistry
John Utgaard, *Chairman*, Department of Geology
Jack Parker, *Acting Chairman*, Department of Microbiology
Subir Bose, *Acting Chairman*, Department of Physics and Astronomy
J. E. McPherson, *Acting Chairman*, Department of Zoology

Seymour Bryson, *Dean*, College of Human Resources
Joseph Coughlin, *Director*, Center for the Study of Crime, Delinquency and Corrections
Mary Davidson, *Director*, School of Social Work
Gary Austin, *Director*, Rehabilitation Institute

Presentation of Candidates and Conferring of Baccalaureate Degrees
John C. Guyon
Seymour Bryson
Russell R. Dutcher

Benediction
Jack Frerker

Recessional
Psalm XIX, Composer Benedetto Marcello
Marianne Webb

The following list contains the names of candidates for degrees, the granting of which is contingent upon successful completion of all requirements for the degree.

One asterisk after a name indicates that the candidate is being graduated with honors, two asterisks indicate high honors, and three asterisks indicate highest honors.

College of Human Resources

Seymour Bryson, *Dean*
Gary Austin, *Grand Marshal*
Foster Brown, *Faculty Marshal*
Angela Duffield, *Student Marshal*
Jacquelyn Bailey, *Reader*

Bachelor of Science

Chiree Louise Abbott
John S. Allan III
Jack Joseph Anderson
Sharon Elise Babat
Jacqueline J. Barton
Michael Anthony Beamon
Donald Alexander Beauvois, Jr.
Nancy J. Bedwell
Bonnie Renea Bell
Lori Ann Bertram
Jayne Annette Biscontine
O'Dette Bonita Blake
Phyllis Devon Blanton
Kathy Lynn Blasingame
Phillip Allan Bocchieri
Kimberly Carol Boyne
Gary W. Brinegar
Phoebe E. Bringle-Naar
Marcia Ann Marie Brooks
Derrick Lee Burger
Dixie Lee Burley
Chrystal Darnae Burton**
Karla Renee Coleman
Athena S. Cordogan
Mark Stewart Cousins
Philip Keith Curtis
Keith Michael Davis
Patrick John De Bennette
Richard Eugene Decker
Charles A. Derbigny III
Henry J. Deveikis
Darren Dixon
Matthew Kelly Downey
Steven D. Dyszkewicz
Jaclyn Elovitz
Hussein M. B. El-Edreesi
Suzanne E. Estep
Glen R. Faith
Patricia A. Feltz
Mark Kevin Forth
Tamara Lynn Fortney
Teresa A. Franco
Erica Faye Ginwright
Rufus Lewis Glass
Valerie B. Green
Lorne D. Gushiniere
Carol J. Hagan
Leanne R. Harpole
Diane Harris
Ronald Lee Hastings
Jill Estelle Hebson
Julie Heidbreder
Norma R. Hill
Gary Bernard Hilmes
Gregory M. Holden
Daniel Joseph Horan
Thomas L. Huffman
Tamara Leigh Humphreys
Karen E. Jacobs
Brian D. Jasper
Steven Lewis Jett, Jr.
Brett L. Johnson
Tyson Alan Johnson
Donald Ray Jones
Michael Louis Jones
John Eric Jordan
Patricia M. Jordan
Brenda Kapusta
Susan Diane Kaufman-Chiu
Beverly Jean Kemp
Nancy Kobylar
Kevin James Komnick
Lance Michael Kopera
Donald E. Kush
Annie Margaret Lanier
Jane Marie Lapp
Christopher James Lappe
Mark A. Larsen
Susan L. Layden
Christopher J. Lenz
Steven E. Lewis
Sharon Antoinette Lockett
Kevin J. Lucas
Cynthia A. Luitjohan*
Janenne Marie Lupi
Gilbert Wallace Lyde
Kathleen L. Mahoney
Trina Jo Markley
James E. Mc Elroy
Leslie Caron Miller
Robert Kirk Miller
Phillip Mitchell
Michael L. Moliske
Jeanette Marie Moss**
Norris Cornell Motton, Jr.
Kathy A. Murphy***
Randall Lee Newlin
Patricia A. Noble*
Joseph Kevin Novak
Susan Wootton Parish
Roselyn Marie Pentsil
Norman L. Powell
Diane Marie Reynolds
Tamora E. Rice
Ralph Rojas, Jr.
Sitiameh Hj. Ruman
Kathleen Marie Ryan
Nemy Bte Ontol Salmah
Diane Lynne Sanders
Linda Lou Sanders
John P. Schumacher
Kelly Glen Shafer
Karen Ann Siegel
Fidel Silva, Jr.
Paulette Marie Sobczak
Scott W. Stablein
Fredrik Paul Starbuck
Kenneth Soren Starbuck
Larry Michael Stein
Keith A. Swinehart*
Anthony Talley
Brenda Taylor
Susan E. Thies
Christy Lynae Tromley
Douglas C. Ulmer
Stephanie B. Upchurch
Jennifer Lynn Vihnanek*
Linda Carole Wallenberg
Gregory Darnell Watson
Roger Monroe Webb
Jacqueline Welch
Harrison J. White, Jr.*

Order of Exercises
College of Liberal Arts and University Studies
1:30 P.M., Saturday, May 11, 1985

Processional
Pomp and Circumstance, Composer Edward Elgar
John Semingson, *Organist*

Invocation
Theodore A. Gill, *Director,* University Christian Ministries, Adjunct Assistant Professor, Religious Studies

Greetings and Introduction of the Platform Party
James F. Light, *Dean,* College of Liberal Arts

Valedictory Speakers
College of Liberal Arts, Robert Costello
University Studies Program, Nancy Hartman

Introduction of the Commencement Speaker
Lillie M. Lockhart, *Director,* Undergraduate Academic Services

Commencement Address
The Honorable Roland W. Burris, *Comptroller,* State of Illinois

Presentation of Candidates and Conferring of Degrees
Albert Somit, *President*
William Norwood, *Member,* Board of Trustees

Lillie M. Lockhart
James F. Light

Benediction
Theodore A. Gill

Recessional
Music for a Ceremony, Composer John Morrissey
John Semingson

The following list contains the names of candidates for degrees, the granting of which is contingent upon successful completion of all requirements for the degree.

One asterisk after a name indicates that the candidate is being graduated with honors, two asterisks indicate high honors, and three asterisks indicate highest honors.

College of Liberal Arts
James F. Light, *Dean*
Worthen Hunsaker, *Marshal*
Uday Desai, *Marshal*
Mary Upham, *Usher*
Roberta Stoneburner, *Student Marshal*
John Jackson, *Reader*

Bachelor of Arts

Kevin William Abbott
Mohd. Noor Bin Hj. Abdul
Christina L. Adams**
Linda Sue Albert*
Rosalie Anne Alongi
Mohamed Ayub Haji Amirdad
Michael R. Anders
Charles Gregory Anderson
Appolonia Michael Angkangon
William M. Arnold, Jr.
Mary Athanassopoulou
Adebayo Ogunbiyi Ayoola
Ravinder Singh Bahra*
Katherine Louise Baker
Sandra Lynn Barber**
Max Wade Barnerd
Mary Barr*
Kenneth Arthur Bartelt
Carlys Elizabeth Belmont
Loretta Ann Belter
Mark Bersano**
Tong Geok Bien
Catherine Margaret Biggane
Donald W. Bilyeu
Kathleen A. Black
Julie Ann Blair
Sheryl Lorenia Blake
Brian Scott Blunt
Jeffrey Wade Bowles
Lamont Erik Brantley
Victoria Anne Braucher
Steven Alan Brenner
Catherine E. Brown*
Lowell Stephen Brown
William R. Brown
Michael G. Buchanan
Mark Daniel Buehrer*
Eric Scott Buhs
Lee M. Busse
Teri Lynn Caldwell
David D. Campbell
Jeffrey R. Campbell
Patrick Dennis Canevello
Rick D. Capezzuto
Jackie Lynn Carpenter*
Jane Ann Cate
Don D. Caudle
Lee Tak Chen
Michael Soh Hian Chiow
Victoria Y. Choi
Yong Heng Chong
Tan Meng Choon
Kwei M. Choong
Robert Joseph Clar
Iva Dell Clay
Ron D. Coffel
Arby Cole
Robert G. Conlin, Jr.
David Richard Connet*
Robert Kearins Costello
John Patrick Cranley
Malcolm Ray Crawford
Douglas G. Crites
Daniel S. Crockett
Kathryn A. Crouse
Janet Frances Czachura
Craig S. Daily*
Mona M. Danford
Barbara J. Deckard***
Robert Allen Denton
Juanita Maureen Dimas*
Dana M. Donaldson
Daniel Thomas Durkin
Anne M. Earle
Amy L. Edison*
Cynthia Lynne Eigenmann
Kevin Joe Eldridge
Elizabeth Ann Elliott
Steven Richard Ellison
Mahmood Embong
Elizabeth Ann Emmet
Daniel Michael Enerson
Daniel Engh**
Craig Arlen Englert
Craig Arlen Englert
Richard James Ervin
Treza Louise Espy
Robert Carleton Eubanks
Linda Lee Evey
Susan Mochir Fatemi
Chee Gin Feng
Joseph Michael Ferando*
Juliet Fleming
Paul Edward Flood, Jr.
Adam C. Floro
Douglas L. Foiles
Lai Yen Fong
Carolyn Elaine Gaitros
Rita Stuel Galid
Robert U. Gallagher
Richard Hiers Gambrell
Todd Alan Ganger
Ara Kay Gardner*
George Justine Ghani
Jo Ellen Gielow
Robert Alan Glaser
Jeffrey A. Golish
William J. Goodnick
Ronald A. Goral Jr.
Karen Marie Graham*
Richard M. Grau
Lorraine R. Gray
Elizabeth Wood Grotts*
Cornelia Erna Guelzow
Minson Gulongan
Jeff M. Haedike
Alan Lee Hallberg
Mark Steven Hammer
Steven Ray Hampton
Elbert Lewis Hannah
William Edward Hanrahan
William Arthur Harding
Hadijah Haron
Bradley Scott Harper
Douglas Garth Harre
Martin D. Harrigan
Patricia G. Harris
Noorisah Hashim
Edward M. Hazelgrove
Todd H. Hedinger*
Julie Anna Helmick**
Martrice D. Henderson
James E. Hensey
Michele Maria Hernandez
Patricia Jean Hildebrand
Derek Richard Hildreth
Jennifer Hipelius
Ng Tieat Hooi
Rita May Hoy
Li-Yu Angela Huang
William Hughes
Stephen Hunt
Abdul Rashid Bin Mohamed Hussain
Teh Geik Iean
Kris Alan Ingmanson
Michael David Jackson
Vincente D. Jackson
Laura Beth Maria Jaynes
Margot Lynn Jesernig
Cynthia Ann Jobe
Katherine Driscoll Johnson
Mary A. Johnson
Scott Brian Johnson
Margaret Jones
Amy Lynn Juric
Michael Walter Kalemba
John Nicholas Kalivianakis
G. Scott Kanavos*
Russell Thomas Karlov
Ho Lee Kean

Jayant Arvind Kelkar*
Crystal Ann Keller-Kerr
Gerald Kenny
Abdul Hussin B. Hj. Kiamsin
Matthew Christopher Kirksey
William J. Kleiner
Molly Ann Knippenberg*
Bobby B. S. Koh
James T. Kohout
Michael L. Kornegay
Thomas J. Koss
Lee Siew Kuan
Sam Kwee-Ting
Yin Fong Kwok
Virgil A. Langley
Julie Ann Larson
Andrew J. Leighton
Christopher Toh Chi Leong
Susan Jeanette Lerner
Eric Lewis Levin*
Siang Joo Lim
Chow Fook Ling
Paul David Lockmiller
Susan Rae Long***
Wai Fun Joanne Loo*
Khong Kok Loong
Joel David Ludwig
Adrienne Kristine Lund*
Mary Jennifer Lung
Jani Bin Majuni
Mary Diane Marcus
Christopher E. Martin
Donna Elaine Martin
Norma D. Martin
Rena Rogers Martin*
Shaun Andrew Mason
Jean Marie Masquelier
Kenneth C. Matthias
Lloyd Ross Mc Cumber*
Edward Mc Fowland II
Edward Mc Lean Hazelgrove
Edward C. Mc Laughlin
Gregory A. Mc Laughlin
Gregory Alan Mc Vay
David Lee Medvick
Elizabeth Ann Meier**
Darryl Ray Mestel
Lisa Ellen Meyer*
Mark Evan Miller
Daniel R. Mills
Alessandra Dagny Eleonora Molinari
Rita Ann Moody
Sherry Lynne Moore
Astrid Mosely
Raymond Charles Neubig
Choong Ming Ng
Joel Richard Nikoleit
Karen Renee Norman***
Steven Louis Ochu
Edward Michael O'Day
Suhaimin Omar
Marcia Anne O'Meara*
Kathleen Marie O'Neil
Keith Thomas Onorato
James Markham O'Shea
Seok Ho Park
Jody Len Patton
Robert Darwin Pearce
Gonzalo Ernesto Vazquez Perez
Michael T. Peters
Helgi Petursson
Elizabeth Diane Pfeiffer
Christopher E. Phillips
Rosalyn L. Pickens*
Akil Ali Pirbhai
Kelly Y. M. Poon*
Tammy Fay Prange
Surya B. Prasai
Paul G. Prendergast
Jerome John Probst
Jack Heller Prost
Daniel Adam Rachlis
Heidi Elizabeth Ramos
Manohari Sharmini Ratnam
Caesar A. Redoble
Timothy M. Reilly
Glenn W. Richardson, Jr.
John T. Roach III
Michael Clifford Rogers
Aileen Marie Rooney
Lorraine Paige Rulon
Neil Naratine Sagidon
Mark Anthony Sanderson
Kangto Santoso
Nancy M. Scallan
Lynda Kay Schmid
Dianna Lynne Schroeder
Wade Myron Schuster
Deborah L. Shelby
James Juster Signor
William A. Simpson
Ahan Bin Sindin
Moon Fai Siu***
Kimberly Ann Slayter
John-Mark A. Smith
Kurt C. Smith
Tommie Gene Smith
Jonathan Michael Sonney
Choy Lup Soon
Laura A. Sopczak
Andrew John Spiro
Nancy Jane Sronce
Mary Elizabeth Staab
Marcia Anne Staples
Roger Edward Stelk*
Syrron Stephens
Boyd Paul Stiegman*
Roberta Brown Stoneburner
Daniel M. Stover
James C. Stratton
Joseph W. Studzinski
Amy Beth Sullivan*
Christopher Ghee-Tee Tan
Sara Lynn Taylor*
Tan Siew Tien
Frederick Niwle Togba
Pui-Fong Tong*
Susan Tremper
Edward Carroll Troxel
Kathryn Jill Tucker
John J. Uhlir
Eppie Jo Underwood
Don August Unverrich
William Christian Van Meter
Barry Vaughn
Eliot James Vonhoff
John J. Waldman*
Terry Louis Wanstreet
Talman James Wayne
Julie Ann Weger
Paula M. Weinberg*
Chung Yuk Ying Wendy
Jeffrey R. Wheeler
Joel Clelland Willis
Steven Forest Wittman
Jon Douglas Wolfe
Peng Yam Wong
Catherine P. Wright
Debra A. Wright
Nancy Anne Wulf
Nancy Anne Wulf
Robert L. Wyrick
Doreen Yapp
Kimberly Ann Yates
Santha Zachariah
Abu Samah Zahariah

Bachelor of Science

Valerie Sue Carel
Curtis Anthony Davis
Antoinette Deutsch
Linda Susan Dingrando
Ronald Glen Fessler
Juliet Fleming
Gregory Scott Jones
SherriLea Michaels
Gregg Carl Miller
Boniface J. Mills*
Lisa Lynn Mueller
Christina Nikitopoulos

John D. Patterson
Rebecca Peters
Daryn W. Pingleton
Derrick B. Reese
Becky June Scoffic
Stacy Calyn Smith
Nor Mala Bte Abdul Wahab
Susan Jane Wallace
Belynda R. Welch
Charles Mark Williams
Bambi Lynn Wineland

Order of Exercises
College of Human Resources and College of Science
11:00 A.M., Saturday, May 11, 1985

Processional
Trumpet Voluntary in D Major, Composer John Stanley
Marianne Webb, *Professor of Music, University Organist*

Invocation
Jack Frerker, *Director*, Newman Center

Greetings, Introduction of Platform Party, and Commencement Address
John C. Guyon, *Vice President for Academic Affairs and Research*

Russell R. Dutcher, *Dean*, College of Science
William G. Dyer, *Associate Dean*, College of Science
John Yopp, *Associate Dean*, College of Science
Donald Tindall, *Chairman*, Department of Botany
James Tyrrell, *Chairman*, Department of Chemistry and Biochemistry
John Utgaard, *Chairman*, Department of Geology
Jack Parker, *Acting Chairman*, Department of Microbiology
Subir Bose, *Acting Chairman*, Department of Physics and Astronomy
J. E. McPherson, *Acting Chairman*, Department of Zoology

Seymour Bryson, *Dean*, College of Human Resources
Joseph Coughlin, *Director*, Center for the Study of Crime, Delinquency and Corrections
Mary Davidson, *Director*, School of Social Work
Gary Austin, *Director*, Rehabilitation Institute

Presentation of Candidates and Conferring of Baccalaureate Degrees
John C. Guyon
Seymour Bryson
Russell R. Dutcher

Benediction
Jack Frerker

Recessional
Psalm XIX, Composer Benedetto Marcello
Marianne Webb

The following list contains the names of candidates for degrees, the granting of which is contingent upon successful completion of all requirements for the degree.

One asterisk after a name indicates that the candidate is being graduated with honors, two asterisks indicate high honors, and three asterisks indicate highest honors.

College of Science

Russell R. Dutcher, *Dean*
John Voigt, *Grand Marshal*
Roger Beyler, *Faculty Marshal*
James Bemiller, *Usher*
David Schmulbach, *Usher*
Nancy Horton, *Student Marshal*
Duwayne Englert, *Reader*

Bachelor of Arts

Allen Anderson, Jr.
Mariama Bagnou
Corey Kathryn Bain
Laura S. Barov
David Sivert Bartel
Lisa Gaye Bauer
Katie Marie Belisle
Scott Morris Berry
Jennifer Lee Bird
Angela A. Borgerson
Dennis G. Browning
Nancy L. Bryan
Kevin W. Buenerkemper
Manuel Castillo
David Edward Cavender
Mark Sessel Clark
Booker T. Clay, Jr.
William A. Cote
Kimberly Ann Scott Cox
Janet Frances Czachura
Alan James Deckard
Kari Katherine Emerson
Susan Mochir Fatemi
James P. Finley
Robert Jean Finney
Laura Grace Gabriel
Elaine Sue Garst
Nancy B. Gerike
Michael Ginster
Paige E. Goodlove
Kevin Michael Gordon
Martin Dietrich Grieme
Denise Lynn Haber
Karen Rita Michelle S. Hamilton
John F. Hartleb
John Adam Heaster
Kenneth William Heavner*
Mark William Heffington
Kim A. Hooks**
Michael Lee Huber
Adam B. Johnson
John L. Joliff
Laura Anne Jones
Brian F. Kortendick
John David Krueger
Kevin James Lickenbrock*
Diana R. Lindquist
Catherine Jo Lloyd
Olive R. Longworth
Cosme Oziel Lozano, Jr.
David Robert Luthin*
William Arthur Lyzak, Jr.
Ajay A. Madhani
Elizabeth J. Materna**
David William Maxwell
William Andrew Mc Connell
Angela Denise Miller*
Susan Marie Minder
Andrew Minetree
Vincent Earl Montgomery*
Thomas V. Moran
Todd O. Noreuil*
Gary R. Novak
Suhana Hanum Osman
David J. Passarelli
Rajeshchandra J. Patel***
Muhammad Rafiq
Pamela E. Reidy
Robert Anthony Reitz
Gene P. Robichaud
Nels Jonathan Royer
Chad Anthony Rubin*
Stacey L. Sanford
Domenica Sanguedolce
Kevin K. Schwebel
Quincy O'Neal Scott, Jr.
Salvatore Seminara
William Arthur Senjar
Richard C. Shay
Katharine A. Siders
Stephen L. Slager
Christine T. Smith
Judy Solarz***
Beth Ann Steh
George M. Stephanou
Sandra Jean Suchomski
J. Thomas Swigonski
Colette Teresa Tangel*
Kevin Ray Tebrugge
Brian Thomas Tibbs
Sariwan Tjandra*
John Edward Vazquez
Igor Daniel Vern
Kay Annette Verschoore
Bradley Paul Webb
Tom Wentland
Frank M. Werderitch
Todd Williams
Robert D. Williamson
Eric Michael Wruck
Garry J. Zeck

Bachelor of Science

David Acquah-Asare
Robert Bradly Barbieri
Gary Andrew Bender
Andrew James Benson
Kenneth Charles Black*
Jeffrey William Blatt
Jeffry John Bloom
Christine M. Boyd
Kenneth Alan Brackney
Christopher Michael Brown
Michael John Brunner
Aesook Byon**
Jeffrey Barton Cutchin
Mohd Zainudin Bin Mohd Darudin
Craig K. Davis
Loren K. Demaree
Terry Lee Esker
Michael L. Fields
Dean E. Fletcher
Gregory Scott Gamble
James W. Geiger
Carl James Gingerich
Donald L. Gulley
Douglas E. Hayward
Ronald William Herrmann
Roger L. Hettenhausen*
Laura Jane Hinz
Timothy Joseph Jacober
Jill Annette Kains
John Kalata, Jr.
Gregory Shain Kinsall
Vicki L. Kreher
John Arthur Larson
Susan Yim Leng Liew**
Daniel F. Lincoln
Bob J. Liu
Che Wahab Bin Che Man
Mario Marcinczyk
John Shine Mc Keone
Diana Lynn Miller
Rosminee Binte Mustapha
Danna Llyn Myott
Mark Carter Nesselrodt
Norzaini Bin Mohd Noor
Uzer Mohd. Noor
Jeffrey Gehl Oder
Frank James Ostling
James R. Parkinson
Linda A. Paukstys
Jon E. Pearson
Ronald D. Pritchert, Jr.**
Christopher John Quint

Michael Dwight Reason*
Sandi Lee Ribolzi
J. Scott Roberts
Hassan Rosli
Timothy C. Ross
Cecil Rousseau, Jr.
Albert Gerard Roussin
Brett L. Saunders
Alan M. Siuciak*
Dennis G. Smoot
Louisa Squires
Suzanne Steirer
David Thomas Sterr
Elizabeth Stivers
Alan Dion Strackeljahn*
Charles Alan Swanson
Linda Irene Szymaniak
Michael David Thompson
Darin Van Witzenburg
Daniel James Wachter
Susan Marie Wagoner
Ruth Ellen Walker
William J. Wangler
Mark Paul Wilhelm

Order of Exercises
School of Technical Careers
8:30 A.M., Saturday, May 11, 1985

Processional
Pomp and Circumstance, Composer Edward Elgar
John Semingson, *Organist*

Invocation
Rod Broker, *Pastor,* Lutheran Church of All Saints, Carbondale, Illinois

Introduction of Platform Party
Harry G. Miller, *Dean,* School of Technical Careers

Remarks
Kenneth A. Shaw, *Chancellor*

Presentation of Candidates and Conferring of Degrees
Kenneth A. Shaw

Harry G. Miller
Elaine Alden, *Director,* Advanced Technical Studies
Paul Harre, *Director,* Graphic Communications
Frederic Morgan, *Director,* Allied Health and Public Service
Ronald Reeder, *Director,* Off-Campus Academic Programs
Joseph Schafer, *Director,* Aviation Technologies
Harry Soderstrom, *Director,* Applied Technologies

Closing Remarks
Harry G. Miller

Recessional
Music for a Ceremony, Composer John J. Morrissey
John Semingson

The following list contains the names of candidates for degrees, the granting of which is contingent upon successful completion of all requirements for the degree.

One asterisk after a name indicates that the candidate is being graduated with honors, two asterisks indicate high honors, and three asterisks indicate highest honors.

School of Technical Careers

Harry Miller, *Dean*
Philip Tregoning, *Grand Marshal*
Martin Baggott, *Usher*
Vickie Mastroianni, *Usher*
Lawrence Williamson, *Usher*
John Yack, *Reader*

Bachelor of Science

Kevin Leif Aagaard
Linda Sue Ables
Robert L. Ackley
Alexis R. Acosta
Richard Frank Adame
Danny L. Adamson
Don Cenon B. Albia
Rodolfo A. Alfonso
Ross Charles Allen
Gary Christopher Almo
Angela Adaire Anderson
Douglas William Anderson
Mary Ellen Anderson*
Peter Thomas Angarola
Charles Etta Anthony**
Rodrigo Bautista Aquino
Steven Anthony Arco
Susan M. Arno
Robert Edward Arnold
John H. Ashby
Iris Jannice Ashmeade
Veron Scott Auld
Thomas F. Ayers
William H. Baer*
Andrew Ervin Baldwin II
Nathaniel T. Ballou III
Domingo J. Barba, Jr.
Daniel S. Barber
Ralph Duwayne Barbre
Judy Lynn Barlow*
Michelle Barnard
Robin N. Bartolo*
Don A. Bauer
Ronald Alan Beckley
Robin Ritchie Bedell
Miriam L. Bell
Katherine A. Bennett
Richard M. Benstein
Robert William Benstein
Larry K. Berg
Bruce W. Bernstein
David John Berousek
David L. Bialk
Richard Joseph Bierman
Michael Don Bird*
Robert Daniel Birk
Tery S. Bisching
Timothy O. Black
Debra Lynn Blessing*
Bradley Todd Blodgett
Richard S. Boaz
Robert P. Boczek
Sarah J. Bodenstein
Jeffrey Thomas Bodson
Maurice Michael Boetto
Douglas Peter Bongo
William Edward Bonnar, Jr.
Kenneth John Borner
Kenneth L. Borre
Climon Bowens
Donald Martin Bowman
Kevin J. Boyle
Keith Charles Bozenda
Craig Allen Bradley
Susan Diane Bradley
Paul William Bradtmueller
Albert Earl Brahm
Robert J. Brady
Mary Ellen Brandt**
Martha Sims Brazil
Robert W. Breisch
Christopher E. Brekke
Patrick John Brennan
Warren Brice
Scott Eric Bridges
Jamie A. Briggs
Kenton Paul Briles
John Joseph Brislan
Robert Clyde Broadwell
Howard B. Brookins, Jr.
Jacqueline Brooks
Brian F. Brown
Homer Brown
Michael Charles Brown
Steven Norman Bruce
Ronald Bryant*
Richard Earl Buchanan
Bradley E. Buck
Wayde B. Buck
Richard Dean Buetow
William Burgos
Gary Louis Burke
Harriette Louise Burks
Jeffrey Lynn Bursich
Lawrence S. Busby
John Fred Bush III
Robert D. Bushwty
Colleen Busse
Marilyn Jean Busse
Edward Sidney Bye
Ronald Eugene Cable
Paul J. Cadwell
Jane Elizabeth Cahill
David Richard Calbri
Marquez Felipe Angel Campbell
Peggy Ann Campbell
Bart D. Canady
Ellen Patricia Carey
Melvin C. Carpenter
Paula Kay Carpenter
Mary Ann Carr
Larry William Carter
Charles E. Casey
William Michael Casey
Robert Alan Casper
Willie Jane Cave
Virginia Pfau Cavins
Kevin Chatmon
Willie J. Cherry
Beth Ann Childers
Jeffrey J. Cifonie
Alice Jane Allen Clarey
Dale C. Clasen
Timothy J. Cluskey
Patricia Ann Cochran
Thomas Alan Cocklereece
Daniel J. Coe, Jr.*
Janet Lynn Collins
William Gerard Collins
David O. Collom
Donald L. Commare
Scott A. Conner
Joseph H. Conroy
LeRoy D. Conyers
Diane Elizabeth Cortright
Lourdes E. Costales
Julie A. Cottrell**
Jerry Alton Creech
Cathleen Lynne Creed
Yolanda K. Crider
J. Phillip Crone
Larry Wayne Crowley
David John Crowner
Terry Lee Crum*
Robert J. Crump
Christopher Paul Cutler
Charles Mathias Dale
John Martin Daley
Bobby J. Dalton
William Allen Dane
Charles Edward Daniels
Thomas Edward Daniels
Donald E. Danz
Michael Allen Darby
Renee Marie Dasaro
Lynn Sue Davidson
Alvin G. Davis
Brian Scott Davis

Kenneth E. Davis
Tolliccia Lernae Davis
Amelia Jane Dawson
Juliet Dawson
George Randall Deal, Jr.*
Christopher R. Dean
Lisbeth Valero de Arrieta
Donna C. Dehne
Carlos Luis Teran Delgado
Daniel T. Demeyer
Gerald Derise
Jeffrey A. Des Carpenter
Cheryl Ann Diercks**
Gregory Alan Disbrow
Beverly Friend Dobson
Jeffrey P. Dominick
James L. Donaldson
Patrick J. Donnelly
Robert Kenneth Dressler
Joseph Charles Drick
Malinda Kay Drone
Gale Marie Dryer
Roger Allen Duffy*
Vincent G. Duffy
Martin Dull
Ross E. Dunagan
William Duane Dupon
David L. Eaton, Jr.**
Michael Edward Eby
Ernesto Giron Edraisa
Donald E. Egner**
Gwendolyn K. Ellis
Eric A. Emde
Ernest G. Emond, Jr.
Steven Lee Engledow
Renee M. Enright*
Alfredo R. Enriquez*
Ralph M. Ensign
Douglas Lee Erlemann
Joey Esparza
Darl Evans
James C. Everett
Mary Louise Evers
Mark R. Eversgerd
James Bryant Faircloth
Douglas D. Fairtrace**
Thomas A. Faitz
Wilfredo Falcon
Donna Marie Fehrmann
Jean Anne Feil*
Gowan Everest Fenley
Brenda Ferrell
Bruce David Ferrero*
Mrkvicka Maria Luisa Fides
David R. Fiore
Andrew Dock Fisher
Christopher Miles Fisher
Gregory Alan Fisher
Michael G. Flaherty*
Mark Lee Fleishman
Robert L. Fletcher*
Carl J. Forester
Arthur H. Forsyth
Christopher Carlyle Foster
Gary L. Foster
Lois J. Foster
Michael G. Foytik
Paul Andrew Fredericksen
Steven R. Freiburg
Richard Anthony Fritz
Gerald W. Frizzell
Daniel L. Fugiel
Joel A. Azuaje G.
Stephan Joseph Galante
David Michael Gallagher*
Heidi Rose Gannon
Kevin Paul Ganzer
Felipe Garcia III
Melissa Gayle Garfinkle
Melissa J. Garland*
Larry Travis Garman
Andrew W. Geiger
Theodore J. Gentry
Brad M. Gilbert
Babette Giles
Carl E. Gilliard
Rochelle Paris Gimenez
Paul A. Giordani
Louis Paul Gire
Alberto Luis Gisbert*
Ronald Andre Glasgow
Erin E. Gorman
Eve Anne Goshgarian
Benjamin N. Goudy
Allan Ronald Gough
Steven David Graben
Douglas Reid Greer
Gail Sue Grider
Larry E. Griffin
Scott Lee Griffin
Gordon Alan Grigus
Kathleen Helena Grimm
Laura Kathleen Grimmett
James W. Grissom, Jr.
Robert Andrew Grom
Elaine Annette Grupp*
Robert Guido
Graham Reed Guiler
Donald Edward Gunja
Gaylan W. Gunn
Ralph C. Hahn III***
Gregory Len Haley
Elizabeth Kay Hall
Rodney Peyton Hall
Yves Arthur Charles Halliburton
Barbara Kay Halstead
Guy Richard Hamilton
James Rex Hamlin*
Richard Allen Hankins
Mark Allan Hanna
Philip Henry Hans
Clifford R. Harbaugh
Tamara Kay Harlow*
Jeffrey E. Harper
Joseph Harris
Steven F. Harris
Kathleen Marie Harrison*
Kevin Patrick Hartnett
Jerry L. Hatley
Frank Alan Hauenschild
George W. Hawkins, Jr.
Robert Hawkins
Darrin Mark Hayes
Suzette Marie Hebel*
Thomas J. Heffernan
Sally A. Heinz
Helene Ann Helmer
Terri Jo Hendrixson*
Richard J. Henry
Robert Edmund Henry
Arthur Weisar Heredia
Jerry Paul Herron
Sherry Lea Hill
Barton Gregory Hobbs
Paul Wesley Hoegstrom
Joseph Edward Holakovsky
James Larry Holder*
Michael F. Holley
Theresa Jean Holley
Constance D. Hord
Calvin Louis Howard
Kathleen M. Howell
Brian K. Hubbard
Vincent J. Huelsmann
Janet Hughes
Richard Norman Hughes*
Robert Raymond Huish
Philip K. Humbert
Patrick Dennis Hurley
Gregg Russell Hurst*
Lynn Ann Husmann
Donna A. Illerbrun
Jerome Rousseau Ince
Christopher Len Ion
Mary Lynn Irons
Joseph W. Isdonas
Steven M. Iverson
Deborah Iwema
Henry Jacinto
Nolan Scott Jacobson
Andrew Paul Jaffe
Samuel Paul Jenkins, Jr.
James Joseph Jennings

Gary Robert Jensen*
Janet Jean Jessup
Cory Michel Johnson
Lloyd Richard Johnson
Randall Scott Johnson
Valerie Montice Johnson*
Claude Edward Jones, Jr.
Dallas R. Jones
Kenneth P. Jones
Mark William T. Jones
Ronald C. Jones
Ural Jones, Jr.
Patrick J. Joyce
Sylvia Irene Kageff
Renee Louise Karber
Michael D. Keaton**
Susan Raye Knowles Kegley**
William Jack Kegley
Jon E. Keiser**
Aaron Donald Kelley
Esther J. Kelley
Edrye Misano Tyler Kelly
Margaret Clare Kelly
Katherine Kelly-Cleary
John Keon
John P. Kessler
Kevin F. Kett*
Robert Wayne Key
Steven Thomas Killian
Walter Maurice Killingsworth II
Bruce G. Kipley
Phillip Daniel Klein
Teresa Ann Kline*
Matthew Dean Klotz
Mary Ann Kment**
Douglas V. Knerr
Gregory J. Knoll
Alex Joseph Koch*
Jacqueline Ann Komin
Theodore James Korbos
Gerald Matthew Koretke
Evelyn Inez Korfias
Rick Gene Kosterow
Koua Kpangni
Michael A. Kraak
James Joseph Krall
Kay Lynn Kraps
Charles Robert Kubrak
Brian Martin Kummerer
Ronald Frederic Kuntze
Jaclyn M. La Buda
John P. Lacore
Brian P. Landstrom
James Cleyon Langford II
Bruce Gordon Larson
Steven Paul Larzelere
James Xenophon Laskaris
Margaret Weite Lassiat
Vincent G. Laudato
Terry Micheal Lawton
Connie Lee
Allen John Lehmann
Mark Alan Lengel
John P. Leone, Jr.
David Lee Levit
Osborne Herman Lewis, Jr.
Anthony M. Licitra
Gregg Alan Liedke
Peter Bryant Liesch
Samuel Lima
Richard Thomas Link
Brad Jay Little
Timothy Robert Lloyd
Elissa Lockwood*
Jodi L. Lomax
Thomas David Long
Pablo E. Lopez
Steven Scott Lose
Dennis Alan Lothamer
Raymond L. Lovelady
Gerald E. Lowrey, Jr.
Hughie James Lucas
Bernhard L. Lundberg
Paul E. Lunsford
Roger Alan Mabry
Robert P. Maciaszek
James T. Maffia
Jon Ross Magnuson
David Louis Mallonee*
Lyle G. Malone
Gary Michael Maltby
John Henry Manfredini
Renato Sanchez Maniulit
Deanna Lynn Mannaberg
Stephanie J. Mannebach
Michael Manzo*
Sally A. Marblestone
Clemente M. Ortega Marcano
Carol Ruth March*
Kenneth M. Marciniak
Paul J. Marcinko
Paul Raymond Marcum
Bradley James Marler
Mark Steven Marshall*
Gerard Martelly, Jr.
Robert D. Martin
James Alan Martinez
Steve Martinez, Jr.
Thomas F. Massey
Michael Lyle Mast
John L. Clifford Masterson
Jeff Matthews
Blaine S. Mattison
John W. Mattison
Kent B. Maurer
Larry L. Maxey
Mary Neville Maxwell
Joseph T. May
Douglas Alan Mazdzer*
Mark Ruskin Mazza
Michael Mc Allister
Vera Vasquez Mc Donald
William M. Mc Gloon
Scott Frances Mc Govern
Diane Mc Govern-Schwinn
Brian E. Mc Grady
Todd Allen Mc Intyre
James Paul Mc Kenna
Dennis Franklin Meadows, Jr.
Thomas David Meagher
Carol Medvick*
Jacqui Lynn Melkerson
David Allen Mendalski
Timothy Irwin Metcalf
Roger Steven Metz
James Warren Mevert
James F. Meyer
Stamatis A. Michaelides
Susan Elaine Mickley
Marica Sue Miklaj
Curtis M. Miller
James Calvin Miller
Lawrence Miller
Randall Clay Miller
Siegfried Miller
James A. Miner
Todd Allan Minor
Bobby J. Mitchell
Sarah Jane Mittendorf
Jesus C. Mondragon
Gremel Montgomery
Gerald L. Moon
Alphonso Moore, Jr.
Brian J. Moore
Gary Joseph Moore
James J. Moore
Jerold P. Moore
Larry Edward Moore
Nora Jean Moore
Russell Jefferson Moore
Ernesto Moreno
Heidi M. Moreno*
Kelly Lee Morris
Michael Kelly Morris
Timothy J. Morris
Barbara Elizabeth Morrison
Emerson Alexander Moseley, Jr.
James Preston Moseley, Sr.
Edward L. Motes
Michael Joseph Mrkvicka
George Murickan

Kathleen M. Murphy*
Michael Anthony Murphy
Richard Eric Murphy
Elizabeth Ann Murray
Mark Musurlian
Mary Louise Myer*
Nancy A. Nardin
Donna June Neal
Darrell D. Nelson, Jr.
Gunnard P. Nelson
Valerie Denise Newberry
Elizabeth Ney
Leonard B. Nielsen
Mark Allen Nielsen*
John C. Noak
Kenneth A. Nommisto
Patrick J. Nook
David Andrew Nordby
Amy A. Novara*
Willie Nowell, Jr.
David Wayne Oakes
Michael L. O'Brien
Mark A. Ochs
Gary P. Ohm**
Michele Susanne O'Neal
Richard Allen Oropeza
Joseph H. Otero
Mariano Ovalle, Jr.
William Vaughn Pabst, Jr.
Thomas P. Pagan
Eric L. Palmer
William Harry Panko
Gary Michael Paramski
Patrick I. Parks
Philip R. Parks
Althea J. Pascoe
Maxine J. W. Paulson
Mark Leonard Pawlowski
Christopher Matthew Payne
Thomas V. Peckos
James C. Perkins
Edward R. Perry
Myer Bennett Perry*
Scott Thomas Perry**
Theodore E. Perry, Jr.
Gordon H. Persaud
Arno Bentley Peterson
James Huey Peterson
Brent A. Pfeffer
Joan Arlena Pfeffer
Brenda Jean Phillips
Kenneth L. Phillips, Jr.
Thomas Wayne Phillips
Jack K. Pickup*
Dawn Marie Picton
Scott Edward Piech
Joyce Marie Pilgrim*
Clarence Pope
Ralph Peter Pope
Leon Philip Poznanski
James L. Pratt
Jeffrey D. Pritchard
Karla Ann Pruss
Paul Edward Pryor**
John Michael Quinn, Jr.
Paul R. Rabourn
Alfredo Edward Rackauskas
Bennie Eugene Ramming
James A. Randolph
James Edward Rathbun
Thomas Heinz Rauschenbach
Anthony Michael Razny
James Patrick Reardon
Edward Rechisky
Shirley A. Reed
Sarah L. Reep
Peter Gerard Reticker
Steven R. Reynolds
Robert Anthony Rhyne
Marty C. Ribble
Burdett James Rice
James Robert Richards
Karen J. Richter
Karen Ann Rickert
Michael P. Ridgeway
Gregory L. Ring
Anthony D. Riva
Pedro Rivera
James Ro
Rex A. Roberson
Laura Elizabeth Roberts*
Norbert A. Rock
Luis Fernando Rodriguez
Norman Thomas Rogers
Stephen J. Rohne
Paul Bradley Roman
Charles Robert Rothermel
Robert T. Rucker
Jamie Joseph Rud
Frederick A. Ruddeck
Bruce Edwin Rudinger
Richard E. Rudy
Kevin J. Rynders
Miguel Salcedo
Daniel W. Sampson
Thomas Dean Sanders
James Matthew Sargent
Fereshteh Sarikhani
Timothy W. Sass
Phillip Joseph Scalzi
James A. Schneider
John Mark Schnittker
David F. Schuler
Scott Alan Schuster
Pamela Schwarztrauber
Laura E. Scoggins
Raymond D. Scott
Robert J. Sebile
Steven John Serantoni
Anthony J. Serritella*
Fuad T. Shanti
Kenneth F. Shaw
Bradley Shell, Jr.
Glenn R. Sherman
Carolyn J. Shufford
Mark N. Siegel
Gregory James Siegrist
Lawrence Michael Siers
Randolph J. Simpkins
Ernest V. Singley, Jr.
Richard D. Sipek
Timothy John Sittler
Ethel Margaret Sizer
Scott Paul Slaga*
Charles Edward Sloan
Joanne Marie Smith
Nigel Oliver Smith*
Pamela Jane Smith
Philip Donald Smith
Raymond Joseph Smith III
Robert Franklin Smith
Stacey L. Smith
Steven M. Smith
Terrance M. Smith
Harold M. Snyder
Barry Eugene Sommer
Theodore Soto
Dorothy Elaine Spencer
Shawn L. Spencer
David Brian Spinella
Idalia Sprague
James Staib
Dennis J. Stangl
Todd Edward Stanich
Rodney Lee Stauffer
Raymond J. Stavers**
Gerald I. Stavins
Christopher A. Steele
Patricia Louise Stewart**
Gregg Chaplin Stickney
Samuel N. Stiles
Richard James Stokes
Amy Lou Storm
Albert Straatman
Darryl K. Streit
Matthew Peter Strobl
Teresa Lynn Stuart
Mark Stephen Styninger
Robert Sugano
Erin M. Sullivan
Michael James Sullivan
Barbara Ann Sustek
Daniel J. Sweigard
Irving Ralph Symonds III

David M. Szablewski
Steven Douglas Tate
Judith A. Taylor
Jeanie Ming Terry
Joseph Lee Terry
Rochelle Marie Tesher
Thomas Charles Theobald
Daniel R. Thomas
David Alan Thomas
Keith Derrick Thomas
Kimberley Wynne Thompson
Richmond Cornell Thompson
Donald D. Tomlinson
Lexter J. Torres
Robert J. Torres
Patrice M. Tosh
David T. Townsend
William Gerald Trapp*
Carole Ann Treece*
Thomas A. Triantos
Timothy A. Troxell*
Sigmund C. Trykoski
Frank I. Tucceri
David J. Tufenkjian
Randoulph L. Turner
Stephen Anthony Turner
Tina Louise Turner
Craig Lee Ulrich
James E. Upton, Jr.
Jean Pierre Vail
Timothy Robert Van Hiel
Mark Thomas Vaught
Gustavo Alonzo Vela
Evelyn Vargas Velasquez
Michael Jay Vermillion*
David Monroe Vestal*
John T. Vickery II
Gregory S. Vinnedge
Anusorn Viriratana
Patti J. Vogel
Sheila Ann Margaret Vogel
Jeffery Allen Volz
Thomas Von Bergen
Kim Patricia Von Hatten
Pauline Louise Voss
Michael L. Vuagniaux
Linda Marie Wade
Theodore Mark Wagner
John Marshall Waldbillig
Charles Dener Walker
Eugene Walker, Jr.
Frances Denise Walker
William H. Walker, Jr.
Shirley Jean Walker-Long
Deborah L. Wallace
Curtis Leland Walls
Brandy Lynn Walters
Peter D. Ward
Mark David Warnick
Michial Shannon Warrington*
Judy Elaine Wasden***
Donald Warren Watson
Joel Craig Watson
Gary John Wegener
Mitchell Joseph Wegner*
Allan Wanner Wernik
Keith Allen Wernsman
Cheri Candace Whitfield
Harold G. Whitley
Willola D. Whitmore
William Whyte
Charles Michael Wiesneth*
Jeffrey L. Williams
Michelle Williams
Samuel Williams, Jr.
Tyrail Daniel Williams
Lawrence Williamson
Sarah Elizabeth Willms
Nicole Ann Wills
Arthur Jean Wilson, Jr.
Steven L. Wilson
Jeffry S. Wimer
Kurt Henry Woerner
Patrick William Womack
Cecilia Y. Yuen Wong
Lucy Wong
Clyde Alan Wood
David A. Woodford
Gene Guy Woollett
Beth Jeanne Worster
Keith Anthony Wright
Taylor Otho Wright IV
JoEllyn Yahnke
Henry Ricky Yawn
Gregory S. Young
Louisa Sue Young
Timothy Blair Young*
Gary E. Zahn
Antonio G. Zarinelli
John H. Zimmerman*
Scott Robert Zirkel

Order of Exercises
College of Liberal Arts and University Studies
1:30 P.M., Saturday, May 11, 1985

Processional
Pomp and Circumstance, Composer Edward Elgar
John Semingson, *Organist*

Invocation
Theodore A. Gill, *Director*, University Christian Ministries, *Adjunct Assistant Professor*, Religious Studies

Greetings and Introduction of the Platform Party
James F. Light, *Dean*, College of Liberal Arts

Valedictory Speakers
College of Liberal Arts, Robert Costello
University Studies Program, Nancy Hartman

Introduction of the Commencement Speaker
Lillie M. Lockhart, *Director*, Undergraduate Academic Services

Commencement Address
The Honorable Roland W. Burris, *Comptroller*, State of Illinois

Presentation of Candidates and Conferring of Degrees
Albert Somit, *President*
William Norwood, *Member*, Board of Trustees

Lillie M. Lockhart
James F. Light

Benediction
Theodore A. Gill

Recessional
Music for a Ceremony, Composer John Morrissey
John Semingson

The following list contains the names of candidates for degrees, the granting of which is contingent upon successful completion of all requirements for the degree.

One asterisk after a name indicates that the candidate is being graduated with honors, two asterisks indicate high honors, and three asterisks indicate highest honors.

University Studies
Lillie M. Lockhart, *Director*,
Undergraduate Academic Service
Billie Jacobini, *Marshal*
George Brown, *Usher*
Michael Wilkins, *Student Marshal*
Marie Kilker, *Reader*

Bachelor of Arts

Robert Floyd Danley
Mark Stephen Duda
David L. Kurtz
Richard K. Murray, Jr.
Lorilee M. Page
Katherine Lea Pople
Scott Sikkema
Mary Ann Sullivan
Jeffrey Don Thomas
Howard Keith Weissman

Bachelor of Science

Catherine Gaskins Adams
Patricia Doman Arey
Charles Bradley Arnold
Judith Ann Atherton
Donna Lee Bayer
Lawrence Allen Blackledge
Richard Lewis Bryant
Rosemary Carnes*
Scott James Carr
Leroy T. Carson, Jr.
Michael Robert Crouse
Brad Hilton Davis
Charles Robert De Witt*
Karen M. Dodge
Terry Lee Dunning
Wilhelm Heinrich Eberle
Lisa Ann Foropoulos
Kevin T. Harris
Nancy L. Hartman**
Richard G. Hess, Jr.
James A. Huston
Oren J. Kleinmuntz
Tim Landis
Oscar Italo Lopez
Tamra Lanae Loring
Hg. Loy
Michael J. Mascolino
Shawnna Lee Newton
James P. Olofsson
John Paul Olson
Charles A. Richison
David Dwayne Schiefelbein
Phyllis Seday
Rickard Soich
Christine M. Stinauer
Reuben Alonzo Taylor
Janet K. Treece
Chris Trivell
Ahmad Vakilotojar
Michael Wilkins
James Willis, Jr.
David N. Wolski
Harvey Smith Woods III

Order of Exercises
School of Technical Careers
8:30 A.M., Saturday, May 11, 1985

Processional
Pomp and Circumstance, Composer Edward Elgar
John Semingson, *Organist*

Invocation
Rod Broker, *Pastor*, Lutheran Church of All Saints, Carbondale, Illinois

Introduction of Platform Party
Harry G. Miller, *Dean*, School of Technical Careers

Remarks
Kenneth A. Shaw, *Chancellor*

Presentation of Candidates and Conferring of Degrees
Kenneth A. Shaw

Harry G. Miller
Elaine Alden, *Director*, Advanced Technical Studies
Paul Harre, *Director*, Graphic Communications
Frederic Morgan, *Director*, Allied Health and Public Service
Ronald Reeder, *Director*, Off-Campus Academic Programs
Joseph Schafer, *Director*, Aviation Technologies
Harry Soderstrom, *Director*, Applied Technologies

Closing Remarks
Harry G. Miller

Recessional
Music for a Ceremony, Composer John J. Morrissey
John Semingson

The following list contains the names of candidates for degrees, the granting of which is contingent upon successful completion of all requirements for the degree.

One asterisk after a name indicates that the candidate is being graduated with honors, two asterisks indicate high honors, and three asterisks indicate highest honors.

School of Technical Careers

Harry Miller, *Dean*
Philip Tregoning, *Grand Marshal*
Martin Baggott, *Usher*
Vickie Mastroianni, *Usher*
Lawrence Williamson, *Usher*
John Yack, *Reader*

Associate in Applied Science

Kevin Leif Aagaard
William Abate*
Michael Arden Acton
Adedayo Adenekan
Deborah Rena Agey
Robert J. Alberts
J. Michael Alden
Terese Marie Allemand
Richie Lee Allen
Ruby Ellen Allen
Terry Amerman
Mark Thomas Amonino
Angela Adaire Anderson
Melvin James Anderson
William Andino
Karla Jeanette Annear
Michael Joseph Armstrong
William Howard Arneson
John H. Ashby
Aqil A. Azizuddin
Mark Carl Backe
Jacquelyn Sue Baietto
David Keith Bailey
Jamie Ojenia Bailey
Vincent J. Baker
Michael Scott Barnhart
German Jose Barrera Aguilar
Bryan L. Barringer
Barbara Ann Barton
Jodie Lynn Bassuener
Robert Eugene Bateman, Jr.
Don A. Bauer
Thomas Anthony Baugh
Cynthia M. Bauman
Larry Dean Baysingar II
Jonathan A. Becker
William J. Behling
Andrew A. Bell
Jeffrey J. Benjatka
Constance I. Benz
Mark W. Berglund
Jeffrey Lee Berry**
Barry Brumley Bickes
Michael J. Bietsch*
Pamela F. Billings
Robert Ross Billiter
John Michael Bilski
Kimberly Ann Binning
Danny L. Bione
Bradley Todd Blodgett
John Richard Blume*
Brad R. Blythe
Jackie Lynn Bockman
Richard Allen Boehle
Terrence P. Bohan
David Mark Booton
Lori Ann Bordoshuk
David Paul Borger
Gary Victor Borkowski
Brian T. Borrelli
Terry Lynn Bossle
Randy K. Botkin
Thomas George Boudreau*
Robert J. Brady
Jeffrey A. Brame
Pamela Dawn Bramlet***
Connie L. Braner
David Wayne Brei
Phillip Ames Brink
Bruce D. Brown
Gregory Lynn Brown*
James Earnest Brown
Edward T. Broy, Jr.
Lisa Irene Bryson
William M. Bucklar
Richard Dean Buetow
Willie Joseph Buie
Moses Sakilah Bunango
Sophie S. Bunda
Kathryn L. Burgess
Marybeth Burns
Jane Elizabeth Cahill
David Richard Calbri
Clement Charles Campanella
Paula Kay Carpenter
Steven Lee Carr
Kimberly Ann Cascio
Daniel Timothy Cassidy
Lillian Darlene Cawthon
Pamela Renee Chaney
Beth Ann Childers
Johnny O. Chin*
Amy J. Clague
Mary J. Clancy
Delvin E. Clauson, Jr.
Maury O. Clay
Chris Clevenger
Teresa Marie Clifford
Leah A. Clough***
Judy Lynn Cochran*
Ann M. Collins
Inga Inara Comer
James A. Cooper
John R. Copeland
Jordan Eliot Cotovsky*
Glen Edward Crismon, Jr.
Carol Lee Cronholm
William Raymond Cunningham
Donald E. Danz
Renee Marie Dasaro
Darlene Louise Davidson
James Brian Davis
Rosemary Davis
Vanessa Gayle Davis
Christopher R. Dean
Nathaniel Dear
Michael L. De Brock
Michael J. De Janovich
Robert Martin Dempsey, Jr.
Bruce Allen De Rammelaere
Suzanne Marie Dober
Bryan K. Dobrinic
A. Ruth Dodd
Scott T. Doling
James M. Drake
Robert Kenneth Dressler
Gale Marie Dryer
Daniel J. Dunning
Rita Marlene Dye
Jeffrey T. Eicher
Alane Marie Eisenbrandt
Mary Ann Elder
David Mark Elliott
Yamil Etayem
Gregory A. Evans
Roseline Eyo
Paul N. Ezeji
Lynette Marie Fabicheski*
Thomas A. Faitz
Richard Farmer
David Paul Farthing
Donald Ray Favors
Charles B. Firth
Donna Jean Fishbaugh
Joseph Michael Flowers
Edward Chee-Kong Foo**
Charles R. Forbes
James E. Ford
Diana Lynn Forwe
Lawrence K. Foster
Lawrence Patrick Francis
Larry N. Freeman
Steven R. Freiburg
Stevan John French**
Richard Alan Gaddis
Paul Garces
Melissa J. Garland*
Kathy Garrett-Erickson

Michael Eldon Gassmann
Janet Lynn Gauthier
Andrew W. Geiger
Samuel Brent Gholson
Rochelle Paris Gimenez
Tim J. Gleamza**
Katherine Godwin
Jeffrey R. Godzicki
Gay Lynn Goldammer
Daniel Harris Goldman
George T. Gorham
Erin E. Gorman
Steven David Graben
Lisa J. Graciana
Lori J. Grana
Joseph B. Grant
Charles Edward Gray
Donald Eugene Gray
Douglas Reid Greer
John lawrence Gregory
Linda Sue Gregory
Denise JoAnn Gribbins
Gordon Alan Grigus
Laura Marie Guest
Dean Richard Haas**
Douglas C. Hagy
Mark Raymond Hamilton
Mark Allan Hanna
Philip Henry Hans
Michael Kevin Harr
Frederick Samuel Hees*
Denise Lynn Heilmann
Jeffrey Gordon Heisler
Robert Louis Helleny
Ronald Eugene Herren, Jr.
William Wayne Hill
John Joseph Hogan
William J. Hood, Jr.
Constance D. Hord
David M. Huber
Darwin Jay Hudson
Scott Wynn Huffstutler
Janet Hughes
Scott David Hughes
Philip K. Humbert
Wan Aziah Hussin
William R. Hutchins
Jerome Rousseau Ince
Scott Mark Isaacs
Joseph W. Isdonas
Deborah Iwema
Cory Michel Johnson
James Edward Johnson
Richard Karl Johnson
Todd Lindsay Jones
Walter Jordan
Robert Juretschke
Robert Juretschke

Pracaspathi Kandasaami
John Mark Kaufman
Michael M. Keane
John Thomas Kelly
Mark Andrew Kelly
Shawn Murray Kendrick
Karen Jhae Kennedy
Karen Jhae Kennedy
Kathryn Lynn Kent
Janet Kercher**
Stephen J. Kiener
Kraig M. Kilgore
Walter Maurice
Killingsworth II
David Lee Killman
Sheila D. Kinney
Laura L. Kinniry
Mark Alan Kirkpatrick
Anthony J. Klein III
Frank Vincent Klimkiewicz
William R. Kluge
Lori Ann Kneller
Gary W. Kohlenberger
Craig F. Kohler
Jacqueline Ann Komin
Daniel G. Korte*
James Richard Kosco
Michael Christopher Kosmach
Koua Kpangni
Jeffrey M. Krebs
Michael A. Krech
Cindy Jean Kretz
Audrey Marie Kufta
Brian Martin Kummerer
Kipley J. Lagow
Brian P. Landstrom
Mark William Lasik
Gordon Kwai Sung Lau
Kevin M. Lavender
Douglas Gordon Law
Margaret M. Lawler*
Michael P. Lazowski
Connie Lee
Cynthia A. Lee
Tracy Deeneen Lee
Trisha Marie Lee
Bradford Lee Lemon
Christopher J. Lenz
William D. Levester
David Lee Levit
Neil H. Libby
Steven Charles Lichliter
John P. Ligon
Gregery W. Lingafelter
Marios-Marcos Lioufis**
Susan Marie Listner
Mark Philip Lobsinger
Elissa Lockwood*

Jodi L. Lomax
Robert Francis Lombardo
Michael William Lonergan
Olive R. Longworth
Steven Scott Lose
Beatrice Jean Loveless
Mary Kay Lowry
Betty Dean Loyd
Donald Joseph Luber
Kevin J. Lucas
Amy Luppino
Donna M. Mack
Patricia Ellen Macklin
Christakis Cl. Makrides
John Henry Manfredini
Christopher Logan Marlow
Gregory Alan Martis
Joseph M. B. Massaiwe
Vicky Allyn Mastroianni
Mary Neville Maxwell
William Mayers
David Scott Mc Bride
Danny J. Mc Carley
Patrick Alan Mc Cleland
Becky Sue Mc Cray*
Vickery Jerome Mc Cray
Brian E. Mc Grady
James N. Mc Kirahan, Jr.
Jeffery Edwin Mc Laughlin
Lisa Mc Mannis
Herbert Randall Mead
Mark G. Meckfessel
Tami Jane Meister
Geoffrey R. Melick
Laurie Jo Melvin
Gary Lane Merideth
Scott Alan Merrick
Bernard William Meyer*
Fred L. Meyer
James F. Meyer
Steven Edward Mical
Richard D. Middleton
Jeremy S. Mifflin
Donna Sue Mileur
Donna Sue Mileur
Curtis Michael Miller
Daniel B. Miller
Lynette Miller
Patrick Michael Miller**
Rosemary T. Miller
Daniel H. Minor
Elizabeth Mischenko
Lisa Gayle Mitchell
Dennis E. Mohr
Christopher Peter Molitor
Steven Thomas Moll
Patricia Ann Mologousis
Guy A. Montinola

Christopher Moore
James L. Moore
Mary Kathryn Moore
John R. Morgan
David E. Mortenson
Mary A. Moyle
Jeffrey R. Mueller*
Michael W. Mueller**
Theresa M. Mueller
Stacy Louise Muns-Bergsmith
LeAnn M. Murphy
John Thomas Naas
Geila Kay Nall
Barry L. Narvick
Roger D. Neal
Roy Lester Neely
Jeff John Nettles
Richard E. Newell
Joseph M. Nicastro
Gregory J. Nicorata
John C. Noak
Carl William Noble
Kenneth A. Nommisto
Amy A. Novara*
Chasles William Harold Ogle
Jerry Lynn Ornellas
Beverly June Outlaw
Casey Edward Overturf
Phillip C. Pajor*
R. Mauricio Palacio
Ted E. Palmer
Leann Parker
Robert Gerard Patterson
Theresa Ann Pelegrino
Robert L. Pennock, Jr.
Kim Aylene Perry
Trent Lee Perry
Jennifer L. Peters
Thomas J. Peterson
Timothy Allen Peterson
Deborah Alise Pevnick
Greg Milo Phares
Christopher E. Phillips
David K. Philyaw
Patricia Lynn Pilgrim
Randy A. Polit
James A. L. Porter
Fred D. Potter
Brenda D. Pounder**
Amy S. Powers
Shelly Ann Prevallet
Jeffrey D. Pritchard
Errol Thomas Rafacz
Lee Howard Raines
Alisa Vale Raithel
James A. Randolph, Jr.
James Edward Rathbun
Gayle Ann Redinger
Michael A. Reed
Quincy Keran Reed
William M. Reed
Oscar Fernando Rendon
Jean Marie Reno
Robert Anthony Rhyne
Marty C. Ribble
Teresa Lee Richards
Karen J. Richter
Lon Riddle
Melanie Sue Rigsbee*
James Ro
Jeffrey Dean Roberts
Diana Gale Rodriguez*
Raymond Rodriguez
Marsha M. Rodwell
Susan Marie Rose
Daniel A. Rothermel
Ronald S. Rozycki
Robert W. Rudow
Steven C. Rush
Judy Ann Russell
Scott Andrew Russell
James E. Ryan
Michael Francis Ryan
Zulkifli Abdullah Saffie
Peter Lane Sahm
Marc Louis Salmo
John M. Sample
John Anthony Sasenick
Timothy W. Sass
James P. Sassorossi
Stacey Ann Savage
Melanie Sawko
Larry Charles Schimpf
Beth A. Schmidt
Thomas Schmidt
Melinda Jo Schnapp*
James A. Schneider
Carola M. G. Schrader
Thomas W. Schulte***
Scott Alan Schuster
Angela Marie Schwartz***
Brenda L. Scott
David Alan Searles
Steven John Serantoni
Anthony J. Serritella*
Christopher John Shaw
Brandy Lee Shemwell*
Paul Shifrin
David Mark Shillinglaw
Patricia Shin
Karen M. Shumaker
David John Sickmeyer
Fong Ling Si-Hoe
Sharon M. Sims*
Timothy John Sittler
Daniel R. Slack
Scott Paul Slaga*
Julia M. Slaton*
Michael T. Slaughter
Kimberly Leeanne Sluski
James Ronald Smith
Patricia Lynn Smith*
Paul Russell Smith
Kevin L. Snider
Mark Alexander Snook
Jonathan Michael Sonney
John B. Spoor, Jr.
Sarah Aileen Stanley
Richard Starr
Devin Shawn Stearns
Craig Alan Steele
Robin Stephens
Scott A. Stewart
Gregg Chaplin Stickney
Dawn L. Stilwell
John R. Stone
Ronald Lynn Strange
Darryl K. Streit
Elizabeth Ann Strobel
Jerome L. Strubhart***
Ramlan Hussain Bin Haji Sulaiman
Joseph Patrick Sullivan
Michael James Sullivan
Belinda Ann Summerland
Lance R. Surmeier*
John Joseph Svetlik
Deanne Marie Swallers
Brian J. Swanson
Bruce A. Swayne
Mark Adam Szkirpan
Kathleen Joanne Szymaniak
Douglas Raymond Talbot
Mark W. Tarazi
Richard J. Taylor
Keith Derrick Thomas
Nancy Margaret Thomas
Anne Kathryn Thompson
Scott Allen Thompson
Sigurlina Thorisdottir
Martinez C. Rafael Tobias
Maura Kathleen Toole
Patrice M. Tosh
Elmerine Marie Tosti
Thomas A. Triantos
Jeffrey E. Trost
Dana K. Troutman
Siet Yuen Tye
Ingrid Frances Underwood
Gregg W. Upperman
Lori Ellen Upton
Martin J. Valente
Paul A. Van Den Heuvel
Daniel J. Van Hoe

Brent Scott Vincent
Thomas M. Voth
Michael L. Vuagniaux
Brandon Roy Vulgamott
Leonard C. Vyborny
Kendall Thomas Wagner
Theodore Mark Wagner
Paul Tansley Walchli
Traci Dawn Waldrop
William H. Walker, Jr.
Gary Arthur Wands
Peter D. Ward
Daniel Howard Warnick
Elizabeth Ann Waters
Eugene F. Watson
Shawn Suzanne Weatherholt
Vicki Lynn Weber
Samuel Vernon Wells III
Allen David Wennerstrom
Keith Allen Wernsman
Kimberly J. Whitney
David G. Wilbur, Jr.*
Mark K. Willhite
Jeffrey L. Williams
Michael T. Williams*
Michelle Williams
Tyrail Daniel Williams
LeeAnn Willis***
Andrew N. Wilson
Jacqueline Darlene Wilson
Simone Jeannine Wilson
David Edward Wind**
Joy D. Winter
Edward J. Wisniewski, Jr.
Paul Joseph Wolf
Frank P. Woosley
Susan Marie Wright*
Carol Louise B.
Wrzyszczynski
Kay Elaine Wulf
Mari Lynn Yadro
Philip J. Yarnik
Seth T. Young*
Gary E. Zahn
Randel E. Zilz
John H. Zimmerman*
Scott Robert Zirkel
Edward R. Zuke

Faculty / Staff Service Awards

Thirty-Five Years of Service

John O. Anderson
Charles D. Butler
C. William Horrell
John W. Voigt

Thirty Years of Service

Steven Barwick
Donald N. Boydston
Joann Boydston
Alan M. Cohn
Thomas B. Engram
John R. LeFevre
Randall H. Nelson
Harold W. Osborn
Carroll L. Riley
Berniece B. Seiferth
Howard J. Stains

Twenty-Five Years of Service

William C. Ashby
Phyllis J. Bubnas
Clarence G. Dougherty
M. Frances Giles
William Hardenbergh
Lewis B. Hartzog
Charles H. Hindersman
Richard A. Hoffman
Walter L. Kent
Thomas D. Purcell
Donald J. Shoemaker
Charles R. Snyder
Harry R. Soderstrom
Mary S. Walker
Mildred Wilkinson
Glenn E. Wills

Alumni's Great Teacher, 1984-1985

Walter J. Wills

Commencement Committee

Ted Riggar, *Chair*
Irene Hawley
Paula Woehlke
Robert McGlinn
Cindy Young
Nina Keith

SOUTHERN ALMA MATER

CLARKE MORGAN

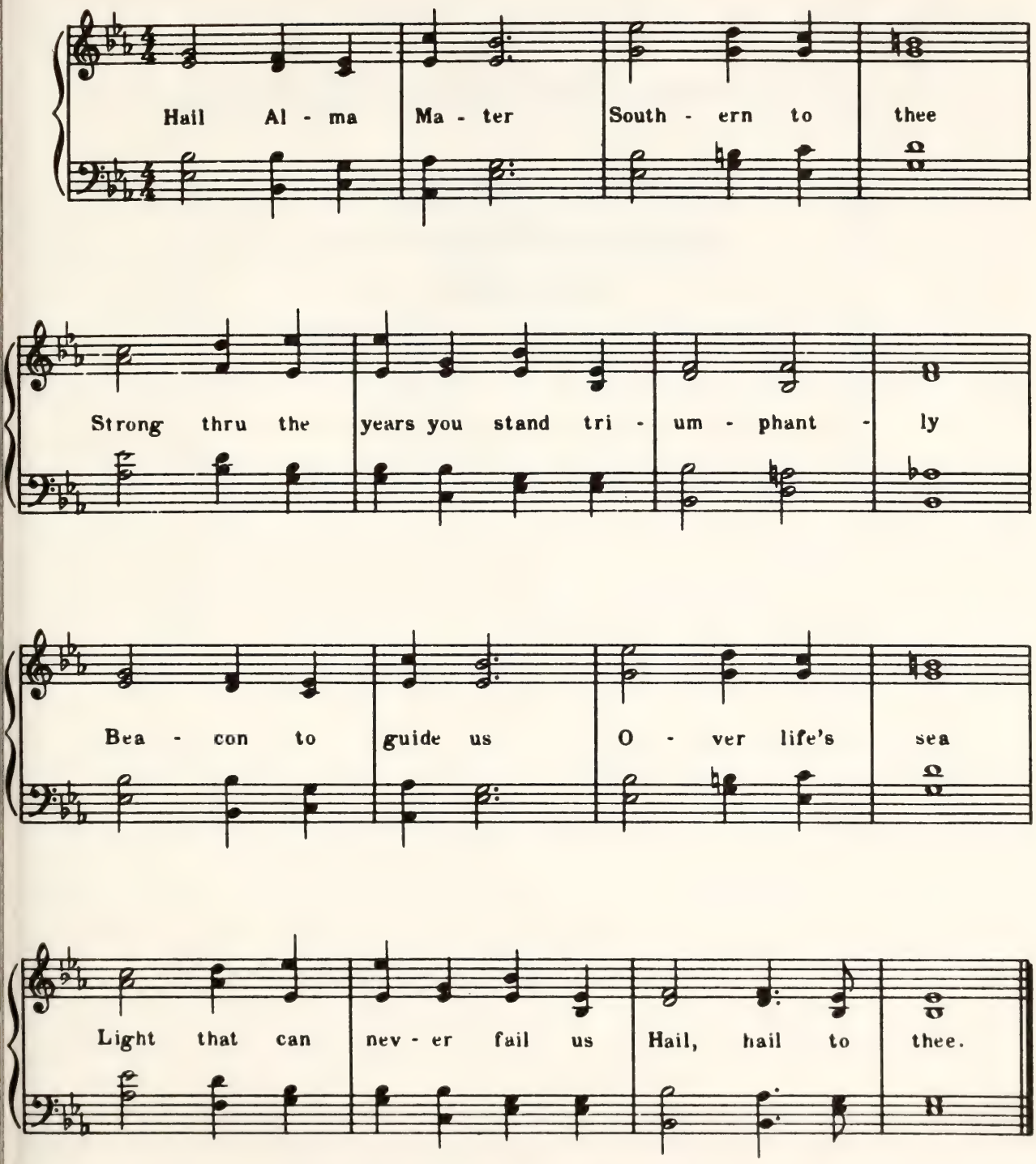

Copyright 1957 by Board of Trustees, Southern Illinois University

The 1985 Faculty Art Show

will be available for viewing at

Stone House

May 11 and 12 / 10:00 a.m.-5:00 p.m.

Published for the Office of Admissions and Records by University Publications, with photocomposition by Printing/Duplicating Service, Southern Illinois University. Printed by Phillips Brothers Printers, Springfield, Illinois. 85015 5/85

Southern Illinois University

Commencement

August 3, 1985

Commencement

August 3, 1985

Southern Illinois University

When its doors were first opened in 1874, Southern Illinois University was a place where dedicated teachers and scholars believed that their graduates should be prepared to make useful contributions to the health and strength of society. This is still our intention. Outstanding departments, distinguished faculty, thorough and often inspired instruction, and a thoughtful blending of old wisdom with new knowledge have become the hallmarks of the University.

Because this is true, we can point with pride to our alumni, many of whom are distinguished scholars, business leaders, artists, and public servants, and many more of whom are essential to organizations and communities throughout the nation.

Knowing that classroom learning is only one facet of education, we help students learn to play through intramural sports, training in crafts, outdoor activities for individuals and groups, a variety of musical organizations; learn to help themselves through wellness education, physical fitness training, and counseling; learn to help others through fraternal, community service, political, and volunteer groups; learn to see and know their surroundings through hands-on projects, field trips, lectures, and excursions of their own.

In encouraging students to explore the avenues and byways of knowledge and experience, our aim is to expand their view of the world in such a way that, while they focus on the particulars of their careers, they will be able to see their lives and their work in the broad context of the communities and the world they will be inhabiting.

Board of Trustees

Name	*Home Town*	*Term Expiration*
Charles Dragovich, *Student Trustee*	Edwardsville	1986
Ivan A. Elliott, Jr.	Carmi	1991
Crete B. Harvey	Sterling	1987
Carol Kimmel, *Secretary*	Moline	1989
Andy Leighton, *Student Trustee*	Carbondale	1986
William R. Norwood	Rolling Meadows	1989
Harris Rowe, *Chairman*	Jacksonville	1989
A. D. Van Meter, Jr., *Vice-Chairman*	Springfield	1987
George T. Wilkins, Jr.	Edwardsville	1991

Kenneth A. Shaw, *Chancellor*
The Southern Illinois University System

Albert Somit, *President*
Southern Illinois University at Carbondale

Contents

Southern Illinois University . . . ii
Board of Trustees . . . ii
Contents . . . iii

Order of Exercises
Morning Program / 9:30 o'Clock . . . 1

Candidates for Degrees . . . 2

Candidates for the Doctor's Degree
Graduate School . . . 3
Doctor of Philosophy . . . 3
Doctor of Rehabilitation . . . 9

Candidates for the Juris Doctor Degree
School of Law . . . 11
Juris Doctor . . . 11

Candidates for the Specialist Degree
Graduate School . . . 12
Specialist Degree . . . 12

Candidates for the Master's Degree
Graduate School . . . 13
Master of Accountancy . . . 13
Master of Arts . . . 13
Master of Business Administration . . . 15
Master of Fine Arts . . . 15
Master of Music . . . 16
Master of Public Affairs . . . 16
Master of Science . . . 16
Master of Science in Education . . . 21

Candidates for the Bachelor's Degree
School of Agriculture . . . 25
Bachelor of Science . . . 25
College of Business and Administration . . . 25
Bachelor of Science . . . 25
College of Communications and Fine Arts . . . 26
Bachelor of Arts . . . 26
Bachelor of Fine Arts . . . 27

Bachelor of Music . . . 27
Bachelor of Science . . . 27
College of Education . . . 27
Bachelor of Science . . . 27
College of Engineering and Technology . . . 31
Bachelor of Science . . . 31
College of Human Resources . . . 33
Bachelor of Science . . . 33
College of Liberal Arts . . . 33
Bachelor of Arts . . . 33
Bachelor of Science . . . 34
College of Science . . . 34
Bachelor of Arts . . . 34
Bachelor of Science . . . 34
School of Technical Careers . . . 34
Bachelor of Science . . . 34
University Studies . . . 37
Bachelor of Arts . . . 37
Bachelor of Science . . . 37

Candidates for the Associate Degree
School of Technical Careers . . . 39
Associate in Applied Science . . . 39

Necrology . . . 41

Faculty and Administrative/Professional Staff Retiring . . . 42

Commencement Committee . . . 43
Southern Alma Mater . . . 44

Order of Exercises
Morning Program / 9:30 o'Clock

Processional
Pomp and Circumstance, Composer Edward Elgar

Invocation
Malvin Moore, Jr., *Ruling Elder*, First Presbyterian Church, Carbondale, Illinois

Greetings and Introduction of Platform Party
Albert Somit, *President*

Presentation of Candidates and Conferring of Graduate School and School of Law Degrees
John C. Guyon, *Vice President for Academic Affairs and Research*
Barbara C. Hansen, *Dean*, Graduate School
C. Peter Goplerud III, *Associate Dean*, School of Law
Albert Somit

Presentation of Candidates and Conferring of Baccalaureate and Associate Degrees
John C. Guyon
Albert Somit

Gilbert H. Kroening, *Dean*, School of Agriculture
Thomas G. Gutteridge, *Dean*, College of Business and Administration
Keith R. Sanders, *Dean*, College of Communications and Fine Arts
Donald L. Beggs, *Dean*, College of Education
Kenneth E. Tempelmeyer, *Dean*, College of Engineering and Technology
Seymour Bryson, *Dean*, College of Human Resources
James F. Light, *Dean*, College of Liberal Arts
Russell Dutcher, *Dean*, College of Science
Harry G. Miller, *Dean*, School of Technical Careers
Lillie M. Lockhart, *Director*, Undergraduate Academic Services

Welcome from the Alumni Association
Harold Kuehn, *President*, SIU Alumni Association

Benediction
Malvin Moore, Jr.

Recessional
Music for a Ceremony, Composer John J. Morrissey

Candidates for Degrees

The following list contains the names of candidates for degrees, the granting of which is contingent upon successful completion of all requirements for the degree.

One asterisk after a name indicates that the candidate is being graduated with honors, two asterisks indicate high honors, and three asterisks indicate highest honors.

Candidates for the Doctor's Degree

Graduate School

Barbara C. Hansen, *Dean*
Richard E. Falvo, *Marshal*
Patricia L. Carrell, *Usher*
Barbara Meier, *Usher*

Doctor of Philosophy

Said Esmail Al-Sieny
Journalism, Dr. L. Erwin Atwood
The Ideal Source: A Comparative Study

Klaas Bakker
Communication Disorders and Sciences, Dr. Gene J. Brutten
The Speech-Related Sensory-Motor Reactions of People that Stutter

Marna Douglas Barnard
Education, Dr. Dale E. Kaiser
The Profile and Problems of the Woman School Principal in Illinois

Herbert Dale Becker
Education, Dr. Wayne S. Ramp, Dr. John L. V. Bobell
The Value of Standardized Instruments in the Selection of College Majors

Randall R. Beger
Sociology, Dr. Thomas Burger
Crimes, Manners, and Character Assessments: The Dynamics of Juvenile Justice Screening Mechanisms

Addie Rochelle Belin
Education, Dr. Paul E. Bates
The Impact of Language and Cultural Differences on School Adjustment

Shelba Yavonne Branscum
Education, Dr. Emil R. Spees
Learning Patterns: A Motivational Typology of University Professors at a Midwestern State University

Robert J. Brenstein
Chemistry, Dr. Stephen I. Scheiner
A Theoretical Investigation of Compounds Containing SiliconOxygen and Silicon-Sulphur Bonds

Michael Taliferro Brown
Psychology, Dr. Howard E. A. Tinsley
The Measurement of Selected Issues in Male Adult Psychological Development

Ambra E. Bryant
Education, Dr. Howard Morgan
A Comparative Study of Self-Concepts of Educable Mentally Handicapped Students, Learning Disabled Students, and Regular Students

Stella M. Bucknor
Chemistry, Dr. C. David Schmulbach
Characterization of Hydrogenation and Carbonylation Products of $Re_2C1_4\ (PEt_3)_4$

Jessie Hugh Butler-Sanders
Education, Dr. David M. Byrd, Dr. Arthur L. Aikman
A Survey of the 1984 Summer Gifted Education Programs Conducted in Institutes of Higher Learning in Southern Illinois

Maria Victoria Cadavid
Education, Dr. James M. Crowner
Teacher Burnout and Pupil Control Ideology of Public School Teachers

Robert Caesar
Psychology, Dr. James P. O'Donnell
Dimensions of Behavior Disorders Between and Within Ethnic Groups as Measured by the Behavior Problem Checklist

Deborah Lynn Carlson
Communication Disorders and Sciences, Dr. Richard S. Saul
Central Auditory Processing in College-Aged Learning Disabled Students

Kathryn Carter
Speech Communication, Dr. Ronald J. Pelias
A Phenomenology of Feminist Theatre and Criticism

Robert Ernst Cason
English, Dr. Kenneth K. Collins
Shelley, Pindar, and the Ideology of the Ode

Carmen Woods Chapman
Education, Dr. Dale E. Kaiser
The Effects of Writing Apprehension, Sex, Grade Level, Frequency and Purpose of Writing on Writing Achievement

Randall J. Cohrs
Microbiology, Dr. Hassan Rouhandeh
The Molecular Biology of Herpesvirus sylvilagus

Ciyata Dinah Coleman
Economics, Dr. Robert J. Ellis
Exports and Spatial Economic Growth in Liberia: Effects of Iron Ore and Rubber

Maria Mathos Condus
Education, Dr. Sidney R. Miller
A Comparison of the Keyword Mnemonic Strategy with Three Alternative Learning Methods in Teaching Word Meanings to Children with Learning Disabilities

Beverly Bond Cox
Education, Dr. John W. Deichmann
Assessing the Validity of the Weschler Intelligence Scale for Children—Revised (WISC-R) for Making Educational Decisions about Black Children: The Study of a Referral Population

Kosmapatabendige Rohan Jayantha Dalpatadu
Mathematics, Dr. John Gregory
New Numerical Methods in Optimal Control Problems

Robert Lafayette Dansby
Education, Dr. Marcia Anderson-Yates
Perceptions of Accounting Educators and Accounting Supervisors Concerning Teaching Accounting Theory or Accounting Practice in Career Accounting Programs

William Thomas Davin, Jr.
Zoology, Dr. William M. Lewis, Dr. Christopher C. Kohler
Effects of Ciguateric and Related Toxins on Selected Fishes

David John Davis
Education, Dr. Emil R. Spees, Dr. Stephen A. Bernhardt
Writing Across the Curriculum: Attitudes and Practices of Selected Faculty

Nona R. Denton
Education, Dr. Marcia Anderson-Yates
Perceptions of Entrepreneurs and Secondary Vocational Educators on Selected Aspects of Entrepreneurship and Entrepreneurship Education

Richard A. Detert
Education, Dr. Robert D. Russell
Identification and Description of Content Elements for Stress Management in Health Education for High School Students

Pradnya S. Dharmadhikari
Geography, Dr. David M. Sharpe
Climatic and Crop Yield Variability in Illinois, 1951-1980

Steven W. Dickey
Economics, Dr. Paul B. Trescott
Alternative Models of the Firm's Demand for Money

Barbara Ellen Douglas
Education, Dr. Harry G. Miller
Relationship Between the Armed Services Vocational Aptitude Battery (ASVAB) and the PSAT, SAT, and ACT

Sandra Parrish Eardley
Education, Dr. Elaine M. Vitello
Dietary Intake of Developmentally Disabled Children as Explained by Selected Variables

Steven Michael Ellis
Education, Dr. Clinton R. Meek
Meditation and Psychotherapy

Jeffery Scott Elwell
Speech Communication, Dr. Alfreds Straumanis
The Anchor System: A Dialectical Dramaturgy for Democracy

Theodore Paul Fadler
Education, Dr. William E. Eaton
Under Three Flags: The Roots of Education in Illinois

Samuel Ivan Figueroa-Sifre
Sociology, Dr. Charles R. Snyder
Research Mobilization Theory and Social Influence Voluntary Associations

Cynthia Thomas Fitzgerald
Psychology, Dr. Ronald R. Schmeck
Development of an Inventory of Learning Processes for High School Aged Children

Stephen Gerard Fitzgerald
Psychology, Dr. Stephen N. Haynes
A Psychophysiological Investigation of the Depression Velten Mood Induction Procedure Controlling for Instructional Set and Cognitive Statement Type

Sally J. Ford
Education, Dr. Robert D. Russell
A Survey of Selected Christian Colleges Concerning Twenty Human Sexuality Curriculum Concepts

Blanche Freund
Education, Dr. Beverly M. Brown
Comparisons of Measures of Obsessive-Compulsive Disorder Symptomatology: Global vs. Standardized; Assessor vs. Self-Rated

James Ray Gillespie
Education, Dr. Bruce R. Swinburne
The Historical Development of Wabash Valley College: 1960-1969

Dorene E. Gillman
Education, Dr. Dale O. Ritzel
Perceived Susceptibility to Work-Related Illnesses Among a Selected Group of Laboratory Researchers

Joel Robert Gober
Molecular Science, Dr. Richard L. Coulson
One and Two Dimensional 31-P Nuclear Magnetic Resonance Studies of Metabolic Phosphates

Manul Winston Goins
Education, Dr. Dean Stuck
Constituent Perceptions of Mandatory In-Service Training for School Board Members

James M. Grady
Zoology, Dr. Brooks M. Burr
Biochemical Genetics, Systematics, and Evolution of the North American Catfish Genus Noturus *(Pisces: Ictaluridae)*

Marcia Martens Grady
Botany, Dr. Donald R. Tindall
Periodicity, Species Diversity and Productivity of the Phytoplankton of Horseshoe Lake, Alexander Co., IL

Richard Leo Gray
Education, Dr. James W. Legacy
A Comparison of Attitudes Toward Discipline Remedies of Vocational Agriculture Students, Vocational Agriculture Teachers, and School Administrators

Catherine A. Gremillion-Smith
Zoology, Dr. Alan Woolf
*The Ecology of Rabies in Striped Skunks (*Mephitis mephitis*)*

Mohammed Asad Haider
Education, Dr. William E. Shelton
The Observance of Selected Equal Rights Laws and Anti-Discrimination Laws in Selected Public Universities as seen through a Study of Selected U.S. Supreme Court Decisions

Ralph L. Harnishfeger
Zoology, Dr. W. D. Klimstra
Influence of Harvest Rate on the Ecology of Farm Pond Muskrats

Tariq Musslim Hasson
Physiology, Dr. Richard E. Falvo
Active Immunization Against LHRH in the Male Mongrel Dog

Charlotte Anne Herrick
Education, Dr. Dale E. Kaiser
The Role of the Illinois Community Mental Health Nurse

Stephen C. Hoffman
Psychology, Dr. Eugene L. Ringuette
Life Stress, Social Support, Coping Behavior, and the Course of Diabetes

Leslie Alan Hook
Zoology, Dr. Eugene A. LeFebvre, Dr. Jeffery M. Giddings
Effects of Coal Liquefaction Product on Zooplankton Community Structure in Ponds

Peggy Perry Hooper
Education, Dr. Nancy L. Quisenberry
An Analysis and Synthesis of Creativity in American Education

Patricia Arlene Huey-You
Education, Dr. Sidney R. Miller
A Comparison of Two Cognitive Behavior Modification Strategies Designed to Increase the Reflective Test Response of Mildly Language Impaired First Graders

Muhammad Nurul Islam
Mathematics, Dr. Theodore A. Burton
Periodic Soluctions of Volterra Integral Equations

Gary H. Kamimori
Education, Dr. Ronald G. Knowlton
The Effect of Caffeine Ingestion on Free Fatty Acid Mobilization and Metabolism at Rest, During, and After Prolonged Submaximal Exercise in Lean and Obese Individuals

Somsamai Kangkun
Education, Dr. Jack W. Graham
Student Personnel Services in the Teachers College of Northeastern Thailand

Stephen Gregory Katsinas
Education, Dr. John B. Hawley
Access of Hispanic-Americans to Post-Secondary Education in Illinois: Issues, Problems, Concerns and Options

Carl Thomas Knapp
Education, Dr. John J. Cody
The Psychosocial Impact of a Tornado on Adolescents

Sherry L. Knapp
Psychology, Dr. Alan C. Vaux
The Effect of Occupational Stress and Social Support on Alcohol Use and Abuse

Witold Kowbel
Molecular Science, Dr. William E. Brower, Jr.
Modeling and Experimental Characterization of the Surface of $Pd_{80}Si_{20}$ and $Fe_{80}B_{20}$ Metallic Glasses

Raymond C. Lenzi
Geography, Dr. David E. Christensen
The Relationship of Coal Severance Tax Allocations to Coal County Socio-Economic Conditions

Judith K. Luebke
Education, Dr. Elena M. Sliepcevich
The Process of Prenatal Education: An Observational Study of Three Selected Prenatal Education Programs

Vahid Malek-Zakeri
Education, Dr. Arthur L. Casebeer
Developing a Scientific Writing Instruction Program for the Students of English as a Second Language

Joseph P. Marnett
Psychology, Dr. James P. O'Donnell
A Longitudinal Study of Patterns of Low Achievement in the Primary Grades

William Bruce Masse
Anthropology, Dr. George J. Gumerman
The Archaeology of Fishing in the Palau Islands, Micronesia

Michael Matlock
Education, Dr. Joel Thirer
Role Expectations Held for Sport Psychologists as Perceived by Psychologists and Physical Education Department Chairpersons

Arthur W. May
Education, Dr. James E. Aaron
Selective Driver Behavior Among Former Driver Education Students in School District 189

Marlin Henry Meyer
Education, Dr. Dale E. Kaiser
Common Characteristics of Financially Troubled School Districts in Illinois

Muhammad Mizanur Rahman Miah
Sociology, Dr. Herman R. Lantz
The Interrelationships Between Infant/Child Mortality and Marital Fertility in Bangladesh

James Michael Miller
Speech Communication, Dr. Alfreds Straumanis
Epic Ibsen: A Production Model for Emperor and Galilean

Lucjan M. Mordzak
Education, Dr. Francis J. Kelly
Relation of Stress, Locus of Control, and Level of Operativity to Incidence of Diseases

Michael Alton Morris
Zoology, Dr. Ronald A. Brandon
Systematics and Distribution of the Northern Water Snake, Nerodia sipedon *(Linnaeus)*

Tamara A. Moser
Historical Studies, Dr. John Y. Simon
James Birdseye McPherson: A Biography

M. Barbara Murray
Education, Dr. Doris C. Dale
An Evaluative Survey of the Journal Literature on Community/ Junior College Libraries and Learning Resources Centers

Robert Khaldun Nahr
Psychology, Dr. Eugene L. Ringuette
A Study of the Subjective Concerns of Men Incarcerated in a Correctional Institution

Ahia Ruth Ngozi
Education, Dr. David F. Duncan
A Study of Nurses' Attitude Toward Maternal Nutrition Education in a Nigerian General Hospital

Sue Ellen Niemeier
Botany, Dr. John H. Yopp, Dr. Philip A. Robertson
Ecophysiological Comparisons Among Five Populations of Crotalaria sagittalis L. *(Leguminosae)*

David Joseph Nitz
Education, Dr. Sidney R. Miller
An Assessment of the Efficacy of Five Methods of Changing the Attitude of Secondary School Students Toward the Handicapped

Charles Leslie Parker
Speech Communication, Dr. Christian H. Moe
Men of Like Passions: Four Plays Based Upon Old Testament Accounts of the Hebrew Prophets

Jeffrey Lee Phillips
Psychology, Dr. Stephen N. Haynes
Assessment of Individual Spouses Seeking Marital Therapy

Richard Louis Pommier
Education, Dr. Arthur L. Aikman, Dr. David M. Byrd
The Evolution of the Curriculum in the State of Illinois from 1855 to 1984 as Evidenced by Illinois School Law

Richard B. Rein
Psychology, Dr. Patricia R. McCarthy
Effects of Affective Versus Cognitive Counseling Styles on the Verbal Behavior of Affective Versus Cognitive Subjects

Robert Lee Kenton Richardson
Education, Dr. Malvin E. Moore, Jr.
Perceptions of Deans of Selected Colleges of Education Concerning the Improvement of Teacher Education Programs

Silvana Filippello Richardson
Education, Dr. Elaine M. Vitello
An Examination of Parents' Child Health Practices and Their Relationship to Selected Variables

Virginia Lee Richerson
Education, Dr. Marcia Anderson-Yates, Dr. Roger L. Luft
Teaching Typewriting Formatting/Production Skills on Electronic Typewriters and Microcomputers

John Robert Rink
Political Science, Dr. Albert P. Melone
Policy Making in the U.S. Courts of Appeals: An Exploration

Elia Awwad Salem
Education, Dr. Michael K. Altekruse, Dr. Karen K. Prichard
Attitudes of International Students from Developing Countries toward Campus Professional Psychological Services

Linda Sue Johns Schaffer
Education, Dr. Dean Stuck
Perceptions and Attitudes toward Women's Effectiveness as Public School Principals in the State of Illinois

Anthony Michael Schrader
Education, Dr. Jerry P. Becker
An Attempt to Construct an Instructional Method Aimed at Correcting Reversibility in the Translation of Verbal Problem Statements into Mathematical Notation

Setareh F. Sharif
Zoology, Dr. Mark S. Ellinger
Effects of Tumor Promoters on Growth, Morphology and Differentiation of Amphibian Cells In Vitro

George E. Shute
Psychology, Dr. Stephen N. Haynes
Attention, Cognitive Control and Sleep-Onset Latency in the Elderly

Michael Lee Siegfried
Sociology, Dr. Thomas G. Eynon
Crime and the Institutionalization of the Penitentiary in Illinois 1791-1841: A Study in Penal Change

Arlinda Ann Staley
Psychology, Dr. Stephen J. Dollinger
Sex Differences in Children's Use and Understanding of Defensive Strategies

Janet Steiner
Education, Dr. Robert L. Buser
An Analysis of Selected Elementary School Foreign Language Programs in Illinois

Sheryl L. Stevenson
Speech Communication, Dr. Michael G. Parkinson
Interpersonal Communication Competency-Based Programs: Assessing Their Effectiveness

James Edward Sudalnik
Education, Dr. Charles B. Klasek
An Historical Survey of the Development of Cable Television as an Educational Resource on Eight Southern California Campuses of the California State University

Songsmorn Svasti
Education, Dr. Terry R. Shepherd
The Effect of Listening Instruction on Performance on the Social Studies Unit Test of Thai Sixth Graders

Nobuyuki Tanaka
Chemistry, Dr. James A. Cox
The Characterization and Applications of Ion-Exchange Reactions Between Membranes and Resins

Gary Ivan Thomas
Education, Dr. Dale E. Kaiser
Factors Contributing to School Superintendent Turnover in Illinois, 1981-1984

Edward Miku Tiunsu
Education, Dr. William E. Eaton
A Comparison Between the American and Malaysian Public Secondary School Guidance Services

Yukio Tsuda
Speech Communication, Dr. Richard L. Lanigan
Language Inequality and Distortion in Intercultural Communication: A Critical Theory Approach

David Egbo Ugwu
Education, Dr. Jack W. Graham
The Roles and Functions of the Academic Dean in Selected Technical Institutions of the United States

Winston A. Walden
Education, Dr. Roland Keene
Academic Status of Librarians in State-Supported Nondoctorate-Granting, Four-Year Colleges and Universities

Judith Ann Walsh
Education, Dr. Malvin E. Moore, Jr.
Perceptions of Illinois Master Teachers in Public Schools Regarding Teacher Evaluation

Harriet Etta Wilson
Education, Dr. Emil R. Spees
An Assessment of the Social Adjustment Factors and Intellectual Influence Factors Impinging on the Educational Experiences of Black Undergraduate Students Presently Attending Southern Illinois University at Carbondale

Connie Jean Wise
Education, Dr. Edward B. Sasse
Educational Change and School Reform: Perceptions of Illinois Superintendents

Kyu Ho Youm
Journalism, Dr. Harry W. Stonecipher
Freedom of the Press in South Korea, 1945-1983: A Sociopolitical and Legal Perspective

Efthimios D. Zaharopoulos
Journalism, Dr. Joseph P. McKerns
Foreign Mass Communication in Greece: Its Impact on Greek Culture and Influence on Greek Society

Doctor of Rehabilitation

Rene Prentki Katsinas
Rehabilitation, Dr. Harry A. Allen
Disabled University Students: Knowledge About, Use of, and Satisfaction with a Recreation Program for Special Populations

S. Camdon Stoneman
Rehabilitation, Dr. Marylin D. Hafer
Vocational Rehabilitation Facility Personnel in the United States: A Salary Survey in 1984

Frederic Barton Tate
Rehabilitation, Dr. Harry A. Allen
The Expression of Death and Dying Through Graphic Symbols

Candidates for the Juris Doctor Degree

School of Law

C. Peter Goplerud III, *Associate Dean*

Juris Doctor

Craig R. Reeves
Law
Marty Lee Richards
Law

Candidates for the Specialist Degree

Graduate School
Barbara C. Hansen, *Dean*
Richard E. Falvo, *Marshal*
Patricia L. Carrell, *Usher*
Barbara Meier, *Usher*

Specialist Degree

Betty Jane Calhoun
Elementary Education
Roberta K. Cohn Kearney
Educational Psychology
Ron Presswood
Educational Administration
Kathleen E. Sheffler
Educational Psychology

Candidates for the Master's Degree

Graduate School

Barbara C. Hansen, *Dean*
Richard E. Falvo, *Marshal*
Patricia L. Carrell, *Usher*
Barbara Meier, *Usher*

Master of Accountancy

Ralph Amayo
Accounting
Debra Barbeau
Accounting
Steven C. Klasek
Accounting
Steven K. Osgood
Accounting
Jeff Thatcher
Accounting
Janet Lea Treece
Accounting
Bradley Roland Wright
Accounting
Deborah L. Wright
Accounting

Master of Arts

Francisco Arrieta Abreu
Telecommunications
Halijah Bte Ahmad
History
Jame Bin Alip
History
Educational Administration
Henrynus Amin
Political Science
Nor Ashikin Abdul Aziz
English as a Foreign Language
Aliyah Baharuddin
English as a Foreign Language
Kathryn M. Bair
English as a Foreign Language
Kim Stacy Baldwin
Psychology
David Michael Banach
Philosophy
Preston Barrett, Jr.
Philosophy
Estel J. Beaty
History
Educational Media
Roger Ericson Bell
Economics
Jacqueline Calamaio Betz
Applied Linguistics
William Louis Blaul
Rehabilitation Counseling
Jonathan A. Bloom
Anthropology
Leo Richard Bodensteiner
Zoology
Patricia Marie Bohanon
English as a Foreign Language
Elizabeth Marie Brandon
Anthropology
David Brossart
Speech Communication
Inez Elizabeth Buchan
English as a Foreign Language
Richard Kell Buchholz
English as a Foreign Language
Scott A. Bullen
Rehabilitation Administration and Services
Karen Marie Burr
Rehabilitation Administration and Services
Russell William Burr
Rehabilitation Administration and Services
Toni Anne Calek
English
Yuh-mei Dora Chen
English as a Foreign Language
Kelly Ann Cichy
Anthropology
Roger Towey Coleman
Microbiology
Lynn M. Counselman
Telecommunications
Sheila Daniel
English as a Foreign Language
Dana M. De Long
Psychology
Deborah A. Detwiler
French
Padma P. Devkota
English

Brian C. Duckworth
Microbiology
Douglas Ralph Dufford
Zoology
Sarah Thembile Dupont
English as a Foreign Language
James V. Dyson
Political Science
Todd Eric Fink
Zoology
Pamela Louise Floyd
Applied Linguistics
John Patrick Foley III
English
Fernando Alberto Ares Franceschi
History
David N. Fuerst
Anthropology
Jennifer Lynn Funkhouser
English as a Foreign Language
Patricia Rae German
Applied Linguistics
Cheryl Faye Green
Psychology
Pamela Jane Griffin
Applied Linguistics
Regina F. Guarino
Linguistics
Gary Alan Hale
Telecommunications
Vickie Ann Hall
Linguistics
John G. Hayes
Public Visual Communications
Richard M. Hiller
Zoology
Lisa K. Hitt
Telecommunications
Lori Anne Holly
Psychology
Christopher A. Hoskins
English as a Foreign Language
Virginia Hughes
English as a Foreign Language
William Ellis Hughes
English as a Foreign Language
Keith Peter Jacobi
Anthropology
Lori Beth Jacobi
History
Lori Ann Jensen
Psychology
Barbara Katherine Johnson
English as a Foreign Language
Tambra Little Johnson
History
Juli Jones-Lawrence
Anthropology
Patricia K. Justo-Ober
Rehabilitation Counseling
Fauziah Kamaruddin
English as a Foreign Language
Edward Kartheiser
Behavior Analysis and Therapy
Melinda Ann Kohr
Behavior Analysis and Therapy
John Lad Koprowski
Zoology
Daniel Wade Kurtz
Telecommunications
Dwayne Allen William Lepitzki
Zoology
Brian K. Lockhart
Spanish
English as a Foreign Language
Brian David Mahalick
Philosophy
Frances Jeanne Maloy
Economics
Joseph Francis Master
English
Marion L. May
Rehabilitation Administration and Services
David Charles Miller
Applied Linguistics
Christopher Moehle
English as a Foreign Language
Ali Noor Mohamed
Journalism
Tageldin Abdalla Mohamed Elsanoi
Journalism
Jay R. Moorman
Sociology
Kimberly Renee Munaretto
Zoology
Nora Nasir
Applied Linguistics
Sally A. Niermann-Master
English
Ronald Edward Norris
Zoology
Yumiko Okamoto
English as a Foreign Language
Ryuichi Okuda
English as a Foreign Language
Richard J. Packauskas
Zoology
Charles Robert Paine
Zoology
Stephen J. Parmenter
Anthropology
Joseph Edward Polak
Zoology
Johanna E. Rubba
Applied Linguistics

Saaniah Sahamid
English as a Foreign Language
Mark B. Sant
Anthropology
Linda Rose Schaffner
Zoology
Virginia Ann Schnarre
History
David M. Sedman
Telecommunications
Lorne Armstrong Sheridan
Behavior Analysis and Therapy
Kavitha Sitaram
Economics
Jeff Smith
History
Thomas Terry, Jr.
Public Visual Communications
Susan A. Vandre
Behavior Analysis and Therapy
Beverly Lourdes Vidaurreta
Psychology
Marlene Elizabeth Wall
English as a Foreign Language
Maria Watson-Perczel
Behavior Analysis and Therapy
R. David Wheeler
Behavior Analysis and Therapy
Karla Lee Whitley
Geography
Christina Rose Whittington
English as a Foreign Language
Christina Duganich Wilson
English
Mary Wethrell Wilson
Zoology
Philip G. Wilson
Behavior Analysis and Therapy
Jeffrey W. Winkelman
Microbiology
Kelly Ka-Lai Yuen
Public Visual Communications
Gerald Frank Zimmerman
Journalism
Mark B. Zurliene
Telecommunications

Master of Business Administration

Dinesh Batra
Business Administration
Pimpaka Bijayendrayodhin
Business Administration
Roberta C. Bottom
Business Administration
Marian R. Kaufman Brown
Business Administration
Gregory William Burris
Business Administration
Pang Ai Chee
Business Administration
Barry E. Cupp
Business Administration
Jonathan Paul Denk
Business Administration
Martin Daniel Fahler
Business Administration
Cynthia Thomas Fitzgerald
Business Administration
Hjikyprianou Christophoros Georgiou
Business Administration
Varun Grover
Business Administration
Claire Mullins
Business Administration
Henry L. H. Ong
Business Administration
Dale Wayne Reiman
Business Administration
Dallas R. Service
Business Administration
Kimberly Dawn Sprague
Business Administration
Glenn Aaron Stolar
Business Administration
Lip Jin Tan
Business Administration

Master of Fine Arts

Margo Ann Apostolas
Art
Julia Curie Ball
Art
Kathleen Anne Browne
Art
Timothy Len Bryant
Theater
Joe Nathan Bynum, Jr.
Theater
Ingrida Cazers
Theater
Edward A. Correll
Art
Cynthis Cox
Art
William Ernest Dawe
Art
Timothy W. Fitzgerald
Art
Kris David Gunderson
Art
Shirlene Holmes
Theater

Spyros H. Karayiannis
Art
Mary K. Keefe
Theater
Deborah N. Keith
Art
John Raymond Kevern
Art
R. Brent Lappin
Theater
Todd Matus
Cinema and Photography
Randal Todd Murray
Theater
Vincent J. Newkirk, Jr.
Art
Barbara Helene Niederer
Theater
Charles M. Phoenix
Theater
Regina Marie Pugh
Theater
Melissa L. Shafer
Theater
Randy Strathman-Becker
Art
Randy Allen Walbridge
Art
Ignatius Muljadi Widiapradja
Art
Chad Macon Wellons
Art

Master of Music

Bruce Harris
Music
Joyce Stern Hesketh
Music
Mahn-Hee Kang
Music
Lauren Lorraine Vorwerk
Music
Phillip Todd Westgate
Music

Master of Public Affairs

Adedamola A. Adegbie
Public Visual Communications
Michael Robert Bauman
Public Affairs
Adeniyi Bello
Public Affairs
Russell I. Brodie
Public Affairs
Patrick C. Brumleve
Public Affairs
Thelma Theresa Crigler
Public Affairs
William J. Duggan
Public Affairs
Gordon Neil Epps
Public Affairs
Lorilee C. Huffman
Public Affairs
Michael Jenkins
Public Affairs
Lahaning Bin Kanda
Public Affairs
Aristomenis Kotsioris
Public Affairs
Michael Leon Marlaire
Public Affairs
John Michael Pfingston
Public Affairs
Daniel J. Pulon
Public Affairs
Glenn Francis Smith
Public Affairs
Kathleen Rene Townsley
Public Affairs
Mary H. Watson
Public Affairs

Master of Science

John Olaitan Abolaji
Plant and Soil Science
Ifeanyi Ernest Achalu
Physiology
Nancy Jean Addison
Geography
Adem Osman Adem
Geology
Aziz Bin Ahmad
Mathematics
Hasnorliza Ahmad
Statistics
Mohammed Monirul Alam
Physics
Abdulazeez H. Algaeed
Economics
Christian L. Alieff
Plant and Soil Science
Robert S. Allen
Geology
Enoch Anum-Mensah
Engineering
William E. Armstrong
Environmental Design

Baayah Haji Baba
Economics
Secondary Education
Timothy C. Bagwell
Speech Communication
Jacqueline Upchurch Bailey
Communication Disorders and Sciences
Umi Kalsom Abu Bakar
Chemistry
Patricia Gayle Baker
Human Development
Tammy Baker-Hebner
Animal Industries
Ravindra K. Banthia
Mathematics
Rhonda Kay Beckman
Rehabilitation Administration and Services
Kathy Stegle Belcher
Rehabilitation Administration and Services
Roger G. Belisario
Economics
James Joseph Berg
Economics
Ajit Kumar Bhargawa
Mining Engineering
Larry D. Bigham
Chemistry
Francisco Ugalde Bilbao
Behavior Analysis and Therapy
Douglas A. Blass
Computer Science
Vincent Joseph Blazis
Chemistry
Mark K. Bosse
Geology
Dimitrios K. Bougoulias
Engineering
Richard Brad Bousman
Computer Science
Becky McCamish Bowman
Rehabilitation Counseling
Donald Brandenburg
Rehabilitation Administration and Services
Stanley E. Brase
Rehabilitation Administration and Services
Hal Braswell
Journalism
Janice M. Henderson Briner
Rehabilitation Counseling
Russell I. Brodie
Geography
Howard Lee Brown
Botany
Jacqueline Neysa Buckle
Agricultural Education and Mechanization
Carol Diane Buffkin
Chemistry
William G. Burkman
Forestry
Maximo F. Leon C
Pre-Engineering
Mary Carol Cameron
Speech Communication
Gerald William Casenave
Rehabilitation Counseling
Jaime Jose Del Rio Castillo
Physics
Fong-Chi Chang
Computer Science
Chuang Chih-Chwen
Mathematics
Engineering
Michael Scott Childs
Geology
Arthur Chin
Physics
Kevin K. Cogdill
Agricultural Education
Mark Gregory Collins
Physiology
Mae Dean Conley
Administration of Justice
Eric Joe Rowland Cooper
Rehabilitation Administration and Services
Elizabeth Carmen Cornwall
Geography
Marian C. Coverdale
Rehabilitation Administration and Services
Allen Lee Crane
Behavior Analysis and Therapy
Kevin Arthur Curran
Forestry
Frank E. Cycenas
Environmental Design
Jon D. Davey
Environmental Design
William Burke Davies
Plant and Soil Science
William Y. Davis
Agribusiness Economics
Fanny Maria Torres De Belizario
Agribusiness Economics
Krishnakumar Devadas
Chemistry
Joseph Andrew Devera
Geology
Scott Dillard
Speech Communication
Joe M. Dillier
Agribusiness Economics
Michelle M. Dillon
Behavior Analysis and Therapy
Rodney D. Doolen
Botany

Michael Feehan Doyle
Botany
Wayne Edward Dubble
Animal Industries
Carys Jane Edwards
Journalism
Michael Gerard Elliott
Engineering
Robert Ellison
Geology
Leo Anthony Ensenberger
Plant and Soil Science
James Thomas Ewers
Forestry
Bernard Wayne Fehr
Agricultural Education and Mechanization
Sarah Jean Fenlon
Behavior Analysis and Therapy
Carl Raymond Flowers
Rehabilitation Administration and Services
Cedric Ricardo Forde
Communication Disorders and Sciences
Robert W. Francis, Jr.
Chemistry
Connie M. Friend
Communication Disorders and Sciences
Myra Elizabeth Gardner
Communication Disorders and Sciences
Richard James Gardner, Sr.
Biological Sciences
Steven E. Germany
Biological Sciences
Bahman Gharib
Engineering
Dennis Keith Gibbons
Rehabilitation Administration and Services
Debra Lynne Goldson
Rehabilitation Counseling
Richard C. Graham
Geology
Daniel J. Greer
Mathematics
Gerald D. Gross
Plant and Soil Science
Laura Lynne Hage
Communication Disorders and Sciences
Patricia Hanagan
Journalism
Christine Marie Hanisits
Communication Disorders and Sciences
Paul D. Hannig
Rehabilitation Administration and Services
Kihm A. Harmon
Rehabilitation Counseling
Ike Gerard Harris, Jr.
Behavior Analysis and Therapy
Hanizah Hashim
Biological Sciences

Ahmed Ali Hassan
Animal Industries
Charles M. Hayduk
Mining Engineering
Catherine Marie Heile
Forestry
Richard Michael Hellman
Environmental Design
Randall Jon Herbert
Environmental Design
Farhad Heydari
Computer Science
Robert J. Hingtgen
Forestry
Jana Marie Hinrichs
Speech Communication
James Allen Hobbs
Rehabilitation Administration and Services
Mary H. Hogan
Administration of Justice
Janet R. Horner
Environmental Design
Suzanne Mary Hungerford
Communication Disorders and Sciences
Jana M. Hurley
Speech Communication
Kathryn Gaston Ingle
Rehabilitation Counseling
Teresa J. Irish
Botany
Peggy Faye Jackson
Administration of Justice
Suzanne Curtis Johnson
Journalism
Leslie Ann Jones
Environmental Design
Donald David Kalkstein, Jr.
Rehabilitation Counseling
Kyle Edward Keller
Plant and Soil Science
Peter Micheal Kellett
Speech Communication
Richard R. Kern
Journalism
Raafat Mohammad Khani
Biological Sciences
Joe D. King, Jr.
Rehabilitation Administration and Services
Carl A. Kinnison
Administration of Justice
Thomas M. Klee
Geology
Anthony R. Kuenstler
Animal Industries
Jerry H. Kuhn
Engineering
Sunil Labroo
Physics

John C. Ladley
Forestry
Halim Bin Hj. Abdul Lateh
Agribusiness Economics
Wing-Kwong Lee
Computer Science
Timothy Lee Lindsay
Forestry
Samutumwa Liyembani
Plant and Soil Science
Karen Lanice Ludwig
Communication Disorders and Sciences
Mehdi Malek-Madani
Engineering
Ann E. Malinsky
Communication Disorders and Sciences
William Jon Mathena
Agricultural Education and Mechanization
Frieda L. Mc Carter
Environmental Design
Sandra Diane Mc Cormack
Speech Communication
Patricia K. Mc Dermott
Environmental Design
Robert Patrick Mc Fadden
Environmental Design
William Dale Middleton
Rehabilitation Administration and Services
Susan Marla Mini
Physics
Claudia E. Mitchell
Forestry
William George Molter
Forestry
Peter Louis Philip Monninger
Journalism
John William Monzyk
Physics
Kevin C. Moore
Engineering
Mohamad Zaki Mousli
Plant & Soil Science
Adereti Rasaki Mubo
Agricultural Education and Mechanization
Miriam Pino Munoz
Plant and Soil Science
Maryam Nabavi
Human Development
Daniel P. Nadler
Speech Communication
Daniel K. Nelson
Physiology
Rama Rao Nerella
Engineering
Ramon Araneta Neri
Biological Sciences
Wendy Louise Nero
Geography
Jayne Ann Ness
Behavior Analysis and Therapy
Dominique Njinkeu
Statistics
Agribusiness Economics
Mary T. O'Brien
Plant and Soil Science
Steven M. Okazaki
Geography
Nnatu Sylvester Onejeme
Agribusiness Economics
Eva-Maria Opitz
Geography
Johari Halim Shah Osman
Engineering
Abdul Rashid Othman
Statistics
Secondary Education
Mary Catherine Palmer
Geology
Michael A. Parker
Rehabilitation Administration and Services
M. Sultan Parvez
Physics
Larry J. Penrod
Speech Communication
Page Arleen Peters
Communication Disorders and Sciences
Steven L. Peterson
Rehabilitation Administration and Services
Kathleen Plesko
Rehabilitation Counseling
Mark Anthony Potochnik
Geology
Valerie Joyce Pracht
Chemistry
Catherine J. Presmyk
Forestry
James M. Quarles
Chemistry
Nungsari Ahmad Radhi
Mathematics
Claude Augustin Rakotoniaina
Agribusiness Economics
James R. Renfro
Forestry
Daniel M. Rifkin
Human Development
Vivian M. Romaniszak
Communication Disorders and Sciences
John Norbert Rombach
Plant and Soil Science
Donald Edward Rose, Jr.
Rehabilitation Counseling
Richard F. Rosing
Rehabilitation Counseling
Paula L. Rowland
Rehabilitation Counseling

Barbara Ann Roy
Botany
Nadarajah Kandan S.
Economics
Kabiru Salisu
Agricultural Education and Mechanization
Manohar P. Samtani
Mining Engineering
Deborah Sue Saylor
Communication Disorders and Sciences
Kimberly Ann Schalk
Physiology
Teresa Ann Schmidt
Rehabilitation Counseling
Mary Lee Schrader
Communication Disorders and Sciences
Marta Schroder
Behavior Analysis and Therapy
Clifford George Seibel
Rehabilitation Administration and Services
Hamid Shafie
Economics
Phillip Joseph Shelton
Computer Science
Premal Rameshchandra Shukla
Engineering
Paul Jackson Siddens III
Speech Communication
Edison Berrio Silva
Rehabilitation Counseling
Edward J. Skoczen, Jr.
Rehabilitation Counseling
Janice Smith
Community Development
David M. Snowden
Geology
Ellen Marie Starr
Plant and Soil Science
David R. Stover
Rehabilitation Administration and Services
Mark A. Sturgell
Speech Communication
Nana Supriana
Economics
Biswajit Sur
Engineering
Joseph John Surdyk
Geography
Marilyn Rose Swanks
Communication Disorders and Sciences
Zainal Abidin Talib
Physics
Eugene Wayne Taylor
Engineering
Richard Taylor
Plant and Soil Science
Sara Maureen Temmen
Plant and Soil Science

David Patrick Travis
Rehabilitation Administration and Services
Kirsten L. Trimble
Computer Science
Frank Joseph Trompeter II
Economics
Todd Thomas Udvig
Forestry
Eric Frank Ulaszek
Botany
Satomi Uno
Plant and Soil Science
Timothy E. Vogt
Zoology
Roger G. Von Jouanne
Engineering
Steven Von Stemle
Geology
Michael Edward Voss
Computer Science
Monte E. Walker
Geology
Brenda K. Wallace-Bowden
Speech Communication
David L. Wallace-Bowden
Speech Communication
William Joe Watson
Rehabilitation Counseling
Edward Watson-Perczel
Behavior Analysis and Therapy
David Edward Wear
Geology
Sidney M. Weaver
Geology
Joseph R. Wells
Agricultural Education and Mechanization
Paul L. Whitman
Zoology
Sandra Kay Terneus Wiehe
Rehabilitation Administration and Services
Gary Arthur Wigell
Engineering
Barry James Wilson
Geology
William E. Woods
Computer Science
Farhad H. Yaftabadi
Engineering
Sima Yazdani
Computer Science
Jody L. Yeakel
Computer Science
Julia Crain Zaharopoulos
Journalism

Karen Jane Zopf
Behavior Analysis and Therapy

Master of Science in Education

Umi Kalthom Abd-Manaf
Secondary Education
Ahmad Redzuan Abd. Rahman
Educational Media
Faezah Bt. Ahmad
Secondary Education
Noraini Binti Ahmad
Educational Psychology
Judy Kay Albus
Occupational Education
Ali Al-Homaidan
Educational Media
Ali Saleh Al-Marzouk
Educational Media
Carl Francis Joseph Anderson
Business Education
Dana Lynn Angel
Elementary Education
Raymond Christopher Anthony
Educational Psychology
Cynthia Lou Atchison
Special Education
Susan Veronica Aud
Early Chldhood Education
Norzeha Binti Bahaudin
Secondary Education
Wan Mohd Taufit Bin Abu Bakar
Secondary Education
Joyce I. Barbiere
Special Education
Benjamin Lew Barron
Educational Media
Linda Hubler Bauersachs
Secondary Education
Vicky Lynn Beers
Occupational Education
Christine Berkowitz
Health Education
Larry M. Birkhead
Educational Administration
Patricia Marie Black-Clay
Higher Education
Helen Duvall Boekenhauer
Occupational Education
Dennis Ray Bothel
Higher Education
Janice Kay Briscoe
Special Education
Dalton J. Broussard
Occupational Education
Linda Ruth Brune
Elementary Education
David F. Burkart
Educational Psychology
Elizabeth Helen Burt
Special Education
Donald J. Campbell
Educational Administration
Brenda M. Carrington
Special Education
Jacqueline Bound Carrothers
Secondary Education
Neville Roy Clato-Day
Occupational Education
Edward J. Clayton
Occupational Education
Jay Richardson Cooper
Higher Education
Karen Dee Sensmeier Cutrell
Occupational Education
Don Wayne Davis
Occupational Education
Mary Carolyn Davis
Physical Education
Jacqueline Deal
Recreation
Higher Education
Evelyn Christine Deimel
Educational Administration
William Ray Devenport
Occupational Education
Brian Joseph Devost
Recreation
Christine G. Dillard
Recreation
Robin Rine Doyle
Physical Education
Flo Dudley
Elementary Education
Cynthia Ann Dutton
Higher Education
Laila Endut
Secondary Education
Kathleen Marie Euker
Health Education
Earline Fairley
Educational Administration
Joyce V. Fetro
Health Education
Sarah Elizabeth Gutzler Filliter
Occupational Education
Dorothy Pauline Fleener
Early Childhood Education
Peggy Simmons Flota
Educational Psychology
Tonya Rae Ford
Elementary Education
Sue Ann Freese
Higher Education

Kathleen A. Gaare-Wiese
Elementary Education
Timothy John Galpin
Recreation
Kathi E. Glines
Occupational Education
Denise M. Goralski
Physical Education
Dian S. Granath
Elementary Education
Maryanne Grant
Recreation
Health Education
Louise R. Graves
Elementary Education
Richard Rowe Griffin
Health Education
Debra K. Grisham
Educational Administration
Mary Ann Gulledge
Secondary Education
Ahmad Marzuki Haji Zainuddin
Educational Media
Candace Lea Hall
Elementary Education
David Lee Halstead
Special Education
Al-Kubati Mohammed Hameed
Educational Administration
Rebecca Ann Hancock
Special Education
Ruhe Hao
Educational Media
Joanne V. Hawkins
Recreation
Higher Education
Mara Lou Mc Gregor Hawse
Educational Psychology
Sharon Stewart Helleny
Educational Psychology
Todd Chapman Henricks
Health Education
Vicki L. Hersh
Higher Education
Laura Anne Hesslink
Educational Psychology
Janet Rutherman Horner
Home Economics Education
Patricia Lynn Houseworth
Physical Education
Khaidzir Hj. Ismail
Secondary Education
Brad Jacobson
Recreation
Grace B. James
Educational Administration
Michael James Jones
Educational Administration

James Ralph Jordan
Elementary Education
Denis A. Junge
Educational Psychology
Maureen Therese Kartheiser
Health Education
Suzanne M. Keller
Educational Media
Kendi Harlan Kelley
Educational Media
Gregory M. Kirkpatrick
Physical Education
Ronald S. Knox
Educational Administration
Dae-Hoy Koo
Health Education
Linda Marie Koschoreck
Higher Education
Keith F. Kossow
Secondary Education
Gregory Van Krempasky
Secondary Education
Karen Livengood
Educational Psychology
Vicki Renee Lloyd
Higher Education
Robin Lyerla
Educational Psychology
Zuria Mahmud
Secondary Education
Michael S. Manfredo
Elementary Education
Marjorie Louise Mangan
Health Education
Abdul Hamid Haji Manggong
Educational Administration
Glenn Franklin Martin
Recreation
Sandra Sue Martin
Physical Education
James S. Maxwell
Educational Administration
Wendell E. Mc Dannel
Occupational Education
Charles Ray Mc Kenzie
Special Education
Patrick C. Merkle
Physical Education
Michael L. Miller
Health Education
Bassam Abdalla Mismar
Physical Education
Sally J. Mitchell
Educational Media
Nik Mariah Hj. Mohamed
Secondary Education
Kathryn Harshey Moore
Elementary Education

Kelley Ann Moss
Recreation
Thomas W. Murray
Occupational Education
Meredith Ann Naylor
Physical Education
Joni Marie Nelson
Educational Media
Mark Anthony Newhouse
Occupational Education
Rita K. Noel
Business Education
Mark Hilton North
Secondary Education
Constance Dumont O'Dell
Special Education
Shuki Osman
Secondary Education
Geography
Deborah Jenkins Pape
Health Education
Jerry W. Parks
Higher Education
Nancy Page Parsons
Health Education
Anne Pelles-Eicholzer
Special Education
Judith L. Perkins
Elementary Education
Peggy J. Phillips
Home Economics Education
Barbara Kay Pluta
Secondary Education
Debra S. Rakestraw
Educational Media
Juanita Carole Rash
Educational Psychology
Kodenyo David Yao Ray
Special Education
John Reach
Occupational Education
Susan Hayman Rogers
Early Childhood Education
Suzanne Rose
Health Education
Ruth Ellen Roy
Secondary Education
Norhayati Binte Sabtu
Secondary Education
Kamariah Mohd Salim
Secondary Education
Robert Russell Saltzman
Higher Education
Carmen Montecinos Sanhueza
Educational Psychology
Jill Ellen Sattler
Higher Education
Barbara Ann Scarboro
Special Education
Joy Katherine Scholz
Physical Education
Roberta Rae Schultz
Secondary Education
Forrest Stanley Scruggs, Jr.
Occupational Education
Edward John Sharbaugh
Physical Education
Regina Marie Sharbaugh
Physical Education
Louis P. Shaw
Educational Media
Sharon Kathryn Shaw
Educational Media
Joyce L. Sheets
Business Education
Robert O. Sheridan
Higher Education
Joy Sherry-Boyd
Special Education
Mary Ann Shillinger
Educational Administration
Lorain V. Short
Occupational Education
Sharon C. Silverstein
Higher Education
Philippe Patrick Sipes
Occupational Education
Steven E. Sitton
Occupational Education
Robert Lynn Sloan
Educational Administration
Elaine Elliott Smith
Elementary Education
Alan J. Sofalvi
Health Education
George Frank Spiegel, Jr.
Higher Education
Sara June Starbuck
Early Childhood Education
Fredrick C. Starks
Higher Education
Pamela Ann Stein
Special Education
Danny Lee Stevens
Educational Administration
Straz (Linda) Strzaltowski
Special Education
Ann Louise Swanson
Higher Education
John R. Sweeney
Occupational Education
Karen Marie Sweitzer
Physical Education
Alice F. Swopes-Alexander
Occupational Education

Karen Nannette Taylor
Physical Education
Yvonne M. Thies
Health Education
Vicki Lee Threlkeld
Educational Psychology
Doris Jane Trotter
Educational Administration
Susan E. Vaughn
Elementary Education
Mary Ann Choate Voss
Recreation
Wan Aishab wan Ibrahim
Secondary Education
Wendy L. Wanser
Educational Psychology
Betsy Payne Watson
Secondary Education
Leslie Webster
Special Education
Susan L. Weider
Higher Education
Andrew Lee Wells
Secondary Education
Cynthia Lorraine Wetmore
Physical Education
Patricia Ann Weyhrich-Smith
Educational Psychology
Stephen D. White
Educational Administration
Susan JP White
Occupational Education
Vennie R. Wiggins
Health Education
Mary A. Williams
Physical Education
Raymond J. Williams
Educational Administration
Yvonne Kathleen Williams
Educational Psychology
Akmah Yusof
Secondary Education
Zainah Ahmad Zamani
Educational Psychology

Candidates for the Bachelor's Degree

School of Agriculture

G. H. Kroening, *Dean*
James Tweedy, *Marshal*
William Doerr, *Usher* and *Reader*

Bachelor of Science

Abdullah Tahir Mustafa Ahmad
Juan Carlos Arocha
David Unzughur Atem
Carl E. Bleiler***
Ronald D. Croy
Brian P. Delia
Dwight D. Elder
Scott B. Finnander
Kim O. Fornero
Maureen Therese Franke
Richard Allan Harp
Dave Hoag
David Christopher Holden
William J. Hughes
Allen T. Jackson
Jeffrey Bradford Kessner
Michael M. Knowlton
Erich F. Kollinger
Mary Elizabeth Kren
Nancy A. Lamar
Joan Marie Lanham
John D. Larson
Keith Alan Lemburg
Iliya Kura Likita
Glenn R. Mc Coy
Ellen Yvonne Miller-Lux
Leigh Anne Murrens
Carol Lynn Myrna*
Suleh Adamu Ningi
Keith Alan Nyman
Heidi Karen Ortmeyer
Bruce William Patrick
Stephen L. Phillips
Joel Pierandozzi
Liew Siew Ping
Margaret Edmund Pudin
Robin Deniece Robinson
Alicia Anne Schmitt
Cynthia J. Schoeppel
Edward B. Sikayun
James Allen Smith
Stana Lee Strimple
Lau Chui Tai
Theodore C. Van Sickle
Janice Mildred Wolf*
Christopher J. Workman

College of Business and Administration

Thomas Gutteridge, *Dean*
Richard Rivers, *Marshal*
Michael Masoner, *Usher*
Ramas Vishwanathan, *Usher*
Larry Chapman, *Reader*
Krystal Mitchell, *Student Marshal*

Bachelor of Science

Fernando Cobo A.
Ahmad Azam Abdullah
Robert L. Abney
Amirbangsa B. Ahmad
Faridah Ahmad
Norzakiah Ahmad
Zubaidah Ahmad
David Raymond Albin
Michael Lee Altergott
Costas Nicola Avraam
Anita M. Aydt
Juliana Bt. Abdul Aziz
Bukhari Abu Bakar
Kasubi Bin Bakir
Stephen A. Balas
Felicia A. Ballenger
Belinda Kay Beasley
Joseph Michael Bellich
Karim Kassamali Bhatia
Gary A. Bigham
Joseph J. Brenkus
Patrick G. Brockhagen
Michael Edward Bruno, Jr.
Martin James Burns
Bryan Edward Campbell
James B. Carr
Kathleen A. Catlin-Stewart
Michael M. Cherry
Lee R. Childers
Juan Bernardo Proano Cobo
Amy E. Cordes
John Joseph Cromer
Sabley Dading
Alexander Jonathan Dee
Carlos Luis Teran Delgado
Thomas Peter Dellaportas
Fabian J. De Rozario
John Joseph Dini
Darnisha Dockery
Philip M. Dolci
Laurie Anne Drayton
Jeffrey Todd Edwards
Bong Kiat Ee
Patricia J. Eike
Jeffrey Michael Elston
Ng Sock Eng
Paul Joseph Farrell
Cathleen A. Fields
James G. Fleshren
Douglas E. Ford
John Richard Foster
Joy Rodgers Funk
Catherine Lynn Garbe-Fichtel
Tammy G. Gateley
Edward Paul Gee
Richard Albert Gontusan
Teresa Lynn Greer
Diana Victoria Grows
Jose Fernando Lopesierra Gutierrez
Doris Hol-Yung Ha
Ronald Issac Haim
Mark Richard Hammerel
Robert H. Hanson III
Herak Hasbollah
Hasmah Hashim
Md Nor Hasim
Michael John Hemrich
Barbara Selene Henk*
Gregory A. Hish
Duane Hoffeller
David Joseph Howorka
Kai-Wen Hu
Jessie Goh Siew Hua
Tan Ban Huat
Mark V. Hulfachor

Grace Pang Gea Huong
Hamiza Bte Ibrahim
Mari Beth Ignaszak
Michael Daryl Jackson
Robert Craig Jilek
Kenneth James Johnson
Linda K. Johnston
Angela J. Jones
Vernandez Jones
Merrill Jerome Jurgens
Steven M. Kacirek
James F. Karl
Scott Wesley Kemper
Stuart Michael Kent
Gregory King
John G. Kingsley
Sarah Beth Kneller
Thomas S. Knuf
Michael J. Kolls
Kurt A. Kuras
Joseph Sylvester La Chiana
Brian David Lama
Rafael Lameda
Dennis Kim Bok Lee
Annette Leonard
Brian Eliot Less
Hee Tack Lim
Lisa Sue Linnenburger
Jacqueline A. Lopez
Richard T. Lutz, Jr.
Eric C. Mac Kenzie
Leonard Chelvam Mahendran
Michael A. Maher
Janie Lou Maness
Michael James Mascow
Sarah Jane Mason
Stacey L. Masters
Michael G. Mathews
Daniel Lyle Mc Curdy**
John Rayn Mc Curdy***
James P. Mc Laughlin
James Scott Mehrtens
Michael G. Meyer
Krystal Mareatha Mitchell**
Christopher Peter Molitor
Robert Christopher Moore
Danell Louise Mott
Christopher Lawrence Mudd
Mohd. Nadzri Mustaffa
Saidatul Iksan Mohd Nadzir
Sharon Ann Neier
Loretta D. Nettles
Norman R. A. Noordin
Sara Ann O'Donnell
Jap Bin Omar
Minoo Panahi
Steven Harold Papenberg
Alan P. Parello
Laurence K. Parker
William Leonard Paulsen
Douglas G. Phillips
Stephen J. Pirruccello
Ty A. Putrich
Pamela Rajnowski
Steven Glenn Rockow
Glenn Rouhandeh
Thomas P. Rowley
Jupirin B. Ruhimin
Zainal Saidin
Gerald J. Savage
Phillip A. Schaffer
Allen Kent Schmale
David Allen Scott
Boon-Chai Seah
Daniel F. Simon
George Spentzos
Melodie Ann Stern
Roxann Michele Stewart
Vera J. Stewart
Bryan D. Stirewalt
Marc O. Strandquist
Eric R. Swanson
Mohainee Tahir
Jeffrey A. Taylor
Mary Jo Taylor
Kim J. M. Thomas
Emily N. Toohey
Ng Sock Tyng
Mark Andrew Vagasky
Paul Robert Van Moffaert
Michael Edward Voss
Azhani Abdul Wahab
David James Wall
Roderick R. Wallace
Jeffrey Ward
Teresa Watson
Brenda J. Wells
Traci L. White
Leshia V. Williams
Prince Williams, Jr.
Randall L. Williams
Norlizan Md. Yunos
Robert John Zarnowski

College of Communications and Fine Arts

Keith R. Sanders, *Dean*
L. Brent Kington, *Marshal*
Stuart Bullion, *Usher*
Marvin Kleinau, *Reader*

Bachelor of Arts

Robert Paul Andersen
Kimberly Rose Basso
Patrick J. Bennett V
Michael A. Bodnor
Christopher Boscardin
Henry S. Bothfeld
Howard Dean Brisloe, Jr.
Janet Claire Landry Camis
Carol Campbell
Mark Stewart Ceries
Jerome Harold Cler
Douglas A. Coggeshall
Charles M. Cole
Julia A. Cole
Derrick Eugene Collins
David W. Cosby
Deanna M. Dollieslager
Daniel Robert Duda
Maria-Therese Erickson
Eric Conrad Ettl
Kevin Lee Fassel
Jeffrey E. Fletcher
Beth Ann Forristall
Russell B. Franzen
Louis C. Fremgen
Paul Scott Gorman
Cheryl Denise Hall
Richard Wayne Hamilton, Jr.
David Alan Henderson
James A. Hooker
Christopher Jurewicz
John Kaige
Pat D. Kilgore
Karen Sue Lee
Philip C. Lewis
Robert Allen Lindeman
Rebecca Lynn Long
Christian John Mann III
Marcia Michelle Martin
Terrainne Cherette Martin
James Gregory Massey
Donald Ray Mathis
Terrence Vincent Mc Donald
Charles Michael
Henry Meland Mijin
Mary E. Neff
Jon P. Nicholson
Julia A. Niekamp
John T. Noon
Kari J. Nowell
Lori O'Callaghan
Veronica Ruth Petrillo
Katherine A. Pinto
Carl R. Pope, Jr.
Robin Pressman

David C. Prickett
Douglas Purviance
Kathleen D. Regan
Peter A. Reinfranck
Eric G. Rochow
Tammy L. Rosa
Scott Rutledge
John A. Scanlon
Beth Ann Schneider
Gregory A. Schneider
William Joseph Sramek
Lowell Staggs
Joni Stanfa
Brian K. Swann
Yulrie P. Tanner
Mary D. Van Vlierbergen
Douglas Gilberto Velasco
Charmadi Wakidi
Elizabeth Waters
Scott D. Weber*

Bachelor of Fine Arts

Steven Russell Lloyd
Leonard Bobinski
Mark Tedman Davis
Tracy A. Harding
Deborah Lynn Olson

Bachelor of Music

Lori Ann Ceglinski
John Howard Condon
Mei-Shean Foo*
David Theodore Henderson
Jean Ellen Madsen
Agnes Ku Chun Moi
Robert H. Porter
Dane Ronvik
Karen L. Siener

Bachelor of Science

Bruce Gilbert Arthur
Vivien Elizabeth Aye
Shelley Jo Barttelbort
John T. Bernstein, Jr.
Darlene Renee Bethea
James A. Biever
Cheryl A. Boncuore
Francis Owen Byrne, Jr.
Monique Yvette Carmean
Chrysti Chandler
Jan Maria Coats
Debra A. Cooks
Penny C. Cravens
Duane Edward Crays
Eric J. Cunningham
Nancy J. Curran
Phillip Michael D'Agostino
David E. Daniels
Mark R. David
Michael Foster Davis
Shawniette Rochelle Davis
John Douglas Eaton
Sandra Ann Edwards
Morgan T. Falkner
Justin H. Fields
Kathryn Weinand Flanagan
Richard Michael Frey
Janice Lynn Gariffa
Humphrey Gom
William C. Grady III
Mardell Moeller Granger*
Stephen Ray Green
Daniel William Grisko
Robert G. Guilfoyle
David A. Henderson
Diane Victoria Hickok
Brian Patrick Higgins
Michael Charles Howe, Jr.
David A. Hurwitz
Ralf Ingwersen
Dorothy Louise Ittner
Odette Marie James
Mark R. Jennings*
Laura L. King
Peggy Kusinski
Rochelle S. Lebovitz
Perry D. Lewin
Michael C. Majchrowitz
John C. Mallon
Lisa Kay Maune
John Thomas Mc Clure
Linda M. Mc Fadden
Cathy Ann Mc Inerney
Mary Eileen Mc Vary
John Michael Mellon
Louise Evdoxia Michaels
Terra Lynne Milton
Allyson A. Monroe
Mike Moser
Kelly A. Murphy
Denise A. Netterville
Javan Parsons
Anthony Keith Piercy
Robert J. Polich
Ronald R. Reeves
Joseph Anthony Reich
Dorothy A. Renfrow
Lance S. Rettig
William V. Ritchie
Peter T. Rodkey
Scott Michael Rolf
David Keller Rongey
Kris Rothermel
Mary Lee Schrader
Kevin Franklin Schramer
Eric L. Schultz
Ann L. Slivinski
Andrew J. Seiberlich
Becky Lynne Smith
Ralph S. Suges
Cindy Lynn Thierry
Lanii Thomas
Margaret Mary Tobin
Joseph Paul Visintine
Herby Voss
Erma Waddy
Kerry L. Walker
William G. Walsh
Gregory B. Warmeth
Jeffrey E. Wilkinson
Pamela Williams
Cheryl Sue Williamson
Michael E. Wirth
Robert Walser Yale
Linda J. York
Amy D. Yoslov

College of Education

Donald L. Beggs, *Dean*
John R. Evans, *Marshal*
Margaret Buser, *Usher*
John Allen, *Usher*
William Matthias, *Reader*

Bachelor of Science

Pamela K. Adams
Peggy Eileen Adkins
Nwugo Louis Agugoesi
Miyuki Akiyama
John George Alexander
Jimmie Stevenson Allen
James A. Allison, Jr.
Sylvia Martinez Alverson
Fred D. Anderson
Gene E. Arbegast
Lisa Marie Armstrong
Randall James Ashley
Robert R. Babigan
Karen Lynn Bacher**
Laurie R. Bain
Richard K. Baker
Thomas J. Baker*
Alan D. Ballow
Jacqueline F. Banks

Dave Mervyn Baptiste
Jan David Barrow
Willie Bennett, Jr.
Philip Keith Bess
Bruce Allen Black
Daniel Eugene Black
Robert R. Blystone, Jr.
Larry Parmard Borden
Christopher Alan Borkoski
Rodney N. Bornemann
Barton James Bott
John Allen Boyle
Andrew George Bozylinski
Paul Ray Brady
William F. Bridges, Jr.
Ernest Valton Briley
Robert L. Brock
Joseph F. Brooks
William T. Brooks
Gregory F. Brown
Kenneth Wm. Brown
Lester P. Brown*
Michael D. Brown
Shelly Kay Brown
Jonathan Eric Brubaker
Michael Dean Brumley**
Bill Frank Bryant*
Kathleen C. Bugyi
James H. Burke
Russell James Burnett
Benson Mitchell Burns
Freiler R. Burton
Merle Edward Butler
Julius Caballero
William Randolph Cain
John Lee Caldwell
Jack Locklin Campbell
Joseph W. Campbell
Mark Edward Caracci
Peter James Cardenas
Regina A. Carlton
Billy B. Carr
Billy Gene Carr
Yvonne Renee Carr
Sherryl Bainbridge Case
Brian Anthony Cassidy
Luis Castillo*
Ramon John Castro
Renee Lynn Ceckowski
Susan Marchelle Charles
Shu Hui Catherine Chen**
Marsha B. Chowning
Frank J. Clara, Jr.
Randall Blair Clark
Sunny L. Clark
Jerry Ernest Clayton
Dorothy Clevenger
James Edward Collingsworth
Clifford Collins
Patrick Robert Connelly**
Randy Richard Cooley
Jeffrey L. Copley*
Joseph Coppinger, Jr.
Gregory G. Corder***
Michael R. Cortright
Richard Frank Costales
William Vance Coyner, Jr.
Timothy R. Crawford
Patrick L. Creek
William Eugene Cress
Christopher R. Crouch
Douglas L. Croy
Jeffrey Lynn Curtiss
Dennis Eugene Dark
Edwin J. Dascomb
Willard Jone Davies, Jr.*
Irma Lois Davis
Jeff Davis
Michael Andrew Davis
Stephen Scott Davis***
Jacqueline Deal
Nathaniel Dear
James M. Deason
Dennis Richard De Carli
Esperanza Yuil De Tenbrook
Linda Renee Dial
Kurt Adolf Wolfgang Djordjevic***
Harold John Doherty
Dennis Wayne Dolph
Steven V. Dowling
Raymond Robert Dunlap*
Robert Donald Dunn
James E. Dutton, Sr.
Paul Phillip Dwight
Terri Lynne Ebert
Douglas R. Edwards
Larry Bruce Edwards
Steven E. Eisenhauer
William Dwight Eldred
Clarence Edward Ellinger
Janie E. Emerson
Gary Thomas Engaldo
Lee Heyman Enloe III
Beverly Erhardt-Kisner
Ramona Illeana Erickson
Lourdes Maria Escarza
Albert M. Escueta*
Elburn W. Eubank
Diane E. Eustis
Gene P. Evans
Vernon Carl Evans
Steven J. Ezzyk
Bolupe Mojirayo Fagbenro
Armor John Fair, Jr.
Carroll R. Fairweather
Norman W. Farrell
Richard Rulon Alfred Fawson**
Joseph Featherstone
Pedro Fernandez
Doris Dinah Fiaxe*
David Frank Fiola
Henry F. Fisher, Jr.
Dorothy Pauline Fleener
Gail Ford
Ronald Lea Ford
Elvis Alexander Forde
Michael Joseph Foss
Kathy J. Foster
Douglas G. Fouts
Jimmy Edward Francis
Morris Denfield Francis
Nickolas John Francois
Robert Joseph Frank
Albert L. Franklin
David Scott Frazer
David E. Furst
David A. Gagne
Faith B. Gamble
Archie Alfred Gandy
Donald Nevadis Gantt
Juan C. Garcia
Bernard Joseph Gardner
Kathleen M. Garr
Stephen James Gaudino, Jr.
Michael Warren Gault
Joseph Fredrick Geisendorfer
Charles F. Geraci
Louis Joseph Giantonio**
Neil Ericson Gibbs
James Ray Gibson*
Richard Edwin Gibson
Ronald K. Gibson
Michael D. Gilkerson*
Charles B. Ginther
James Edward Gist
Wm Antonio Giusti
Nadine M. Glavin
Corliss C. Gobble
Eloy Steven Gonzalez*
Garry Ray Gooden
Larry Leighton Gordon
Larry Allen Gormley***
Chris Alan Grable***
Lanny LaRoy Grant
Joseph David Gray
Wendy Green
Vincent Greer
Marion A. Gregg
Donna Elaine Consuelo Griggs*
Michael Frank Grimm

Robert Stewart Guthrie, Jr.
James Leo Haifley
Kenneth Earl Hair
Woodrow Wilson Hall II*
Philip Neal Hall
Carl James Halliburton
Dale Roy Hamilton
Mickey Sylvester Hammett
Ronald C. Hancock
Jeffrey Allen Hansen***
Allen F. Hanson
William R. Harding
John Michael Harlach
Cedric David Harris
James D. Hartel
Arba'at Bin Hassan
Robert Norman Hawkes
James William Haygood, Jr.
Wm. J. Hehn
Richard Charles Heitkemper
Amy Jeanne Hellman
Karen L. Hendrix
William David Henley, Jr.*
James L. Hepler
Jennifer Jane Hequembourg
Bruce Arthur Hering
Harold Hernandez
Raymond C. Higginbotham
Ronald R. Hillman
James Arthur Hoehne, Jr.
Robert G. Hofbauer
Daryl G. Holbrook
Barton R. P. Holcomb
Michael Lynn Holmes**
Thomas D. Howe**
Mary A. Hruby
Roman Andrew Hrynewycz II
Ronald E. Hudson*
Rolfe Niles Huebner
Blake C. Hughes
Martha R. Hunter
Yvette Angelique Hyater-Adams
Thomas John Ihde
Horace Ingram, Jr.
Melvin Troy Inman
John Joseph Jacher
Jan J. Jansco, Jr.
Michael A. Jantsch
Barbara E. Jarrett
G. Donald Jasmin
Gholam H. Javaheripour
Mark Wayne Jenkins*
Calvin Northea Johnson
Charles Randal Johnson
John C. Johnson**
John Michael Johnson
Stephen Kenneth Johnson***
George D. Johnston
Anderson Jones, Jr.
Barbara J. Jones
John Richard Jones
Kenneth R. Jones*
Robert Dean Jones
Steven L. Jones
Walter Edward Josselyn
Frederick E. Kambich
Laura Buford Keeler*
Donald E. Keller
Cary A. Kelley
Phillip Kent Keplar
Michael Kent Kerwin*
Ricky A. King**
DeAnn Kirk
William T. Kisner
Tracy Allen Kline***
Jacob Hans Kluch
Yoko Knox
Dwight Haven Kocher
Ernest J. Krack
Michael J. Kureja
Larry E. Lagle
Michael Gene La Guire
Gregory Louis Lange
Karen L. Lauderback
Jeffrey P. Laumbattus
Robert Lee Leach
Michael J. Leblanc
Thomas McAuliffe Lee
Brian J. Leonard
Marcus R. Lesseur
Clifford Lett
Amy Sue Lewis
Gerald Stephen Lewis
Martina Noel Lewis
John Thomas Lienau
Lee Benjamin Lingard
Rickey Lamar Lizana
Howard C. Lobaugh
Frederick P. Loehmer*
Jennifer H. Long
Johnnie Mae Lovelace
Robert Scott Lowery
Bernard J. D. Mackan
Darvi Laurice Mack-Carter
Alli Bin Majittaba
Michael S. Manfredo
Wayne A. Mann
Michael Dennis Mannle
Tamera Carol Manns
Joseph Marcum, Jr.
Charles S. Martin
Samuel S. F. Martin*
Gilbert P. Massiatt
Carole E. Mathews*
Etha Jane (Forst) Maynor
Mark Kevin Mc Cants
Bryan Len Mc Clerren
Gary Powell Mc Clure
Lily Onerva Mc Daniel
Ronald E. Mc Daniel
William R. Mc Gee
Kevin Edward Mc Gloine
Frank L. Mc Guire
Maggy Brianna Mc Kay
Marilyn Mc Kenzie
Richard Scott Mc Leod
Frank Robert Mc Neil
Syretha Diane Meadows
Donald E. Mendenhall
Gordon Bradley Middleton
Kermit R. Midyette
Stanley J. Milan, Sr.
Mark E. Milford
Billy Miller
Sandra Ann Miller
Sandra Jean Miller
Douglas G. Mills
Frank C. Mirth
Michael Lewis Mitchell
Patricia Ann Mologousis
Dolly M. Monte
Richard M. Montosa, Sr.
William Edward Moomaw
Gerald Dexter Moon*
Richard W. Mooney
Thomas Michael Moore
Jean Nemours Morency
Keiko F. Morris
Nancy Ann Morrison-Burton
Sheryl Lynn (Bertrand) Morton
Carla Jo Mosby
Michael E. Mullins
Francis Murphy
John D. Murphy
Thomas F. Murphy
Brian P. Murray
Charlene Muth
Richard S. Naas
Beryl Geraldine Nacht
Garba A. Nalafiya
Horace W. Nance
Michael Napoli
Barbara P. Napper
Loretta Carolyn Nelson
Richard L. Nelson, Jr.
John C. Newbern III***
John A. Newson, Jr.
Gretchen Niklaus
James L. Nord
Kenneth J. Nowak
Karen A. Nowicki
Michael C. O'Connor

Olusola Odumosu
James Bruce Oliver
Russell Konrad Olson
Olufotebi Samson Olusegun
Eloy Otero
Roger Dale Ott
Linda Jeanne Owen
John Davenport Paden
Robert Parker, Jr.
Betty Jo Parkison
Bernard W. Parsons II
Michael J. Parsons
Perry Nick Patterson
Gerard T. Payne
Roger L. Peace, Sr.
Terry Orlando Peaks
Joseph Leo Peel
Patrick Lynn Pellett
Allen D. Penninger
Howard T. Perkins**
Steven H. Petersen
Steve Allen Pettry
Gary Allan Phelps
Darrington Poe
Dwight Ponsell
Cecil Poppe
Carl H. Portzline
Jerry Pound
Dennis C. Priar
Belinda Sue Price
Connie M. Price
Sharon K. Priggee
Steven George Propst
Anna Quinlan
William Paul Quinn
Sam Rachal,Jr.
Mattia Ragan
Diana L. Ramey**
Sharon L. Ratcliffe
James Ratley III
John Reach
Patrick Joseph Reardon
Curtis K. Redmon
William A. Reichert
Keith Brian Reinhardt
Randy Thomas Reith
Paul Roy Reynolds, Jr.
Rickey D. Rice
Nicole Marie Richter
Ernest Ray Rider
Martin Rife
John B. Rigdon
James A. Rivord
David G. Robillard
Cynthia L. Roberts
Kathleen Marie Roberts
Alice J. Robinson
Robbin Robinson
Stanley M. Robinson
Javier Rodriguez
Billy Wayne Rogers
Scott Rogers, Jr.
Robert Richard Romero
Bobby Bryant Rose
Maudeanna Ann Rose
Stephen D. Rose
Douglas E. Roth
Robin Lee Roussey
David N. Rushlow
Barry E. Russack
Teddy Knight Rutherford
Donald Lee Ryan
Walter J. Salley, Sr.
Alexander Sanchez, Jr.
Schuyler D. Saunders
Fred Carl Schaber
Laura Kay Scheidt
Laura Kathleen Schmitz
Gregory Keith Schmutzler
Dwayne E. Schnakenberg
Carey A. Schneider
Jeffrey A. Schott
Julie A. Schutt
Penny J. Sears
Gerald W. Seiler
Christine Awula Seneadza
Nancy Shaffer
Georgia J. Shanks
Stanley Stuart Shaufler
Frank E. Shaw
Timothy Ray Shawver
Joseph Sheffey, Jr.
David W. Shelton
Steven W. Shelton
Jesse David Shockley
John E. Shockley*
Norman B. Silvers
Lillian Annette Sims
Michael John Sircy
Brenda E. Smith
Calvert Kenji Smith
Dorsey T. Smith
Larry W. Smith
Leonard C. Smith
Marian Smith
Mark Bradley Smith
Paul L. Smith, Jr.
Terry R. Smith
Frank Albert Smith, Jr.
David L. Snyder
Paul Joseph Sparta
Annette Hicks Spies
Laura M. Starr
Jack Stebbins
Samuel Ned Stein
Lee Arthur Steinsdoerfer
William Theodore Stepan, Sr.
Grace A. Steuart-Morris
Charles W. Stoudenmire
Curtis Stout
Herbert George Strider
Gerald Stringer
James A. Strohm
Michael A. Sturgeon
Laurie Sundlie
Darlene Kay Sutherland
Gina Lynn Sutton
Kimberly Anne Swanson*
Stephen L. Sweeney
Raymond Szczepan
Clifford Arthur Taylor
Howard Marvin Taylor
Kenneth W. Taylor
Brunilda Telles
Susan Thielberg
Dennis W. Thier
Albert L. Thomas
Willie J. Thomas
Chad Eugene Thomason
Richard Carroll Thompson
Francis A. Thomson, Jr.
J. Michael Thomson
John Martin Thorpe
Larry Glen Thorpe
Troy Lee Thurmond
Brenda K. Tollakson
John F. Trahan
Catherine Susanne Treadway
Arlene A. Trotter
Irene Eleanor Tsuneta
Janice L. Turner
Kim Renee Turner
Rhonda Ubben
Dawn Underwood
Joseph M. Valchar
Vincent A. Valdez
Richard P. Van Roekel
Connie Joyce Van Winkle
M. T. Vasquez
William C. Vines
Karl Joseph Wachtel
Craig O. Wagner
David Walker
James Walker, Jr.
Norman Lester Ward
Jack R. Warden
Shirley F. Watts
Andy Tanko Waziri
John M. Weaver
Brian A. Webb
Wm. T. Weisensee
Steven Karl Weishaar
Jonathan Sabin Welch

Jerry A. Wells
Christopher A. Wertman**
George L. Westbrook, Jr.
John J. Wheeler
Glynn W. Whitaker
Lisa E. Whitefleid
Paul L. Whitehead, Jr.
Kelton M. Whittington
Samuel F. Wiede
David G. Wiggins
Ronald James Bruce Wilderman
Leonard E. Wilkinson
Linda Lou Willer
Dennis E. Williams, Sr.
Florence G. Williams
Jerry Williams
Kem Williams
Sandra M. Williams
Sonja E. Williams
Suzanne Patricia Williams
Walter Lee Williams, Jr.
Lyndell E. Williamson
Brett Coleman Wilson
Jerry Wilson
Kimbra L. Winkleman
Steven L. Wood*
Heather L. Wood-Watgen
Sema C. Wynne
Rocco Joseph Youmans
Laura A. Young
Jesus D. Zambrano
John M. Zeigler
William Gray Zoph
Joseph T. Zuccarini*

College of Engineering and Technology

Kenneth E. Tempelmeyer, *Dean*
David Brown, *Marshal*
Roy Frank, *Usher*
James Evers, *Reader*

Bachelor of Science

Brett Abernathy
Omar Mohammed Abu-Bakr
Ismail Adam
Syamsul Bachri Affan
Mahmoud Mohammed Albawab
Abumidan Ata Ali
Hisham Fathi Al-Khayat
Mohsen Amin
Mahmoud Aminian
Houphouet B. Amoakon
Kenneth D. Anderson
Billy Franklin Arnold
Daniel Adam Ash*
John William Augustus, Jr.
Darussalam Baharom
Michael Bruce Baril
James A. Barnett
Richard Carl Bartz
William Melvin Bastian
Timothy R. Bastress
Jose Alberto Lotito Becerra
Mohammad H. Beyk
Ronald R. Bingham
Allan K. Bishop
Gregory Allen Blair
Micheal R. Bledsoe
Ronald S. Blockley
Gregory W. Blumenthal
Robert Douglas Blunt
Robert Gregory Bobincheck
Gregg A. Boger
Oliver W. Bootz
Michael W. Brady
George Glen Brakey
Jackie Lynn Brooks
William E. Bunch, Jr.
Roger Alan Burgess
Beth Burkes
Miriam Caceres
Murray B. Campbell
James Wayne Carlson
Curtis Steven Carr
Douglas E. Carr
Dennis Guy Carrington
Daniel W. Castillo
Donald E. Church
Salvatore C. Ciulla
Roger K. Clark
William M. Clary
Jeffrey Dawson Clay
John Paul Collier
Barry W. Cooper
Gary Lee Cooper
Robert David Copeland*
William A. Couey, Jr.
Eugene P. Coulson
Kevin M. Coverdale*
Augustus Gregory Cox
James H. Coyle
Angela Denise Crank
Ruben S. Cruz
Dominic Cruz, Jr.
Richard D. Curley
Ronald J. Davis
Darryl L. De George
Francisco B. De Melo
Gary A. Dengler
Joseph E. De Sherlia
Jerry Lee Diebal
Joel Ted Dixson
Robert R. Dodson, Jr.
Wilma Dohanich**
Stevan R. Dolinsek
Thomas Norman Doty*
Leo J. Eason
William Roberts Edinger
Dennis Eugene Edwards
Tarun John Edwin
Ricky L. Elder
Dane Elliott
William John Everett, Jr.
Albert Gerald Feldman
Luigi Ferraro
John Joseph Foster, Jr.
Peggy A. Fox
Robert M. Fox
Roberto S. Francisco
Scott R. Freck
Mark Richard Fricke
Edsel Archie Frye, Jr.
Charles E. Fuller
Carlito B. Galvez
Rowland Craig Gannon
David Russell Genet
Mohsen Geraminejad
Jeffrey Allen Gilhooly
Billy J. Gililland
Timothy Allen Gill
Tobin Louis Gimber
Keith Harrison Glenn
Timothy L. Glines
Thomas Carroll Golden
Mitchell E. Gomes
James E. Goodman
Frank William Gorhau, Jr.
William J. Grabowski
Gerald A. Granath
Kevin Ward Greeley
Charles E. Greenert III
John Raymond Griesemer
John A. Guistwhite, Jr.
Mariann Zanardo Gumprecht
David W. Hall, Jr.
Michael Patrick Haney
Fahed Musa Harb
Clara Elizabeth Harris
Megat Hisham Hassan
Teddy W. Hatcher
Steve Hatchett
Michael Allen Hawkins
David Charles Hayes
Lawrence Dee Hays
John Charles Heath
David J. Heller
Charles Thomas Henderson

Harry Clark Herbert
Thomas X. Higdon
Jesus Elias Hita
Arthur L. Howard, Jr.
Nicholas D. Howe***
Mohd Farid Idrus
Gregory Harrison Irwin
Khairi Bin Ishak
Thomas O. Israel
Rosy S. Jabr
Rolando A. Jacobs
Thomas Randel Jahns
Elounais Ahmad Jamal
Vida Jenab
Raymond Stanley Jezierski
Pedro Jose Jimenez
Cedric W. C. Johnson
Howard P. Johnson, Jr.
Jay Emery Johnson
Shellbe LaRay Johnson
Steve Daniel Johnson
Mahmoud Jolani
Gregory Richard Jones
Richard K. Jones
Ricky N. Jordan
Douglas B. Jump
Warren D. Juntunen
Kenneth Andrew Keilholz
Bobby E. Kellogg, Jr.
John T. Kennedy
Mustafa Imran Khudair
Hyuk J. Kim
Michael B. Kinder
Gregory D. King
Michael Lee Kissell
Gary Eugene Knapp
Joseph Nicholas Kochey*
Christopher P. Kohlrus
Edward J. Kulas, Jr.
Kevin Michael Kunka
Tony T. Kuusela
Francis M. Lamb
Parker Lancaster***
Stephen J. Lapoint
Ronald C. Laughlin
Albert B. Lazarus
Henri Lionel Leroy
Gregory Lesnik
Franklin I. Levinson
Cleophus Lewis
Floyd Russell Lewis
Barbara Louise Lindsey
Michael W. Litaker
Ted D. Loso
Michael John Luikart
Robert J. Lutz
James J. Lyman
Roy M. Mackey

Jeffrey Alan Majercin
Domenico Michael Mammoliti
Johari Bin Man
Mustaffa Bin Man
Panagiotis Marousis
Alexander V. Martinez
Michael J. Matthews
Rickey Alan Maxey
Rodney R. Mayhew
Clyde Mc Collum
Leda Norlene Mc Donald*
Julia Rosalind Mc Gee
Susan Mary Mc Mullen
Alexander Mc Nair
Leonard Neil Meyer
Charles E. Miller
Hershel M. Miller
Jeffrey W. Molitor
John Richard Morgan
Masoud Mosallaie
Jessie P. Moss
Gary W. Moyer
Paul R. Mrzlak
Robert J. Muren
Garald M. Murphy
Bobby E. Murray
James A. Myers, Jr.
Mohamad Zarafi Nawi
Richard A. Newman
Mohammad Nilforoushzadeh
Vernon Nix
Johnnie E. Norbury
Louis A. Nwugo
Barry Warren Nye
Billie G. Nye
Brian D. Oglevie
Rodger Lee Olson
Jorge Orozco
Cindy M. O'Sullivan
Faridah Othman
Robert D. Page
Hsu Pakshing
Gary Joseph Palmatier
Thom P. Parker
John P. Parsons
Christopher B. Patrick
Gary W. Pehliag
William Daniel Penn
Steven James Perenchio
Cecil J. Perkins
Lawrence Leslie Perkins
Francesco Perri
Mark A. Person
Thomas A. Phillips**
Charles John Pierman III
Brenda K. Pinson
Steven Lyle Pitsos
Phusit Tom Pongpat

Mohd Kaisan Bin Hj Abd Rahman
Paul A. Rankin
Gerald L. Rathmann
Ahmad Razzaly
Kevin Redick
Matthew H. Reed
Derick A. Reedy
Scott Anthony Reeves
Albert R. Riheiro
Scott Howard Ringa
Ronnie Gene Ripkowski
Dan P. Robertson
Manuel Angel Mesa Romero
Brian Michael Ronald
Spyridon J. Roukis
Russell H. Rowe
Audrius L. Rusenas
Francis P. Ryan
Ronald O. Schafenberg
Robert D. Schmidt, Jr.
Robert Reginald Scott
Ronnie L. Scott
J. Steven Scrivner
Paul E. Sebern
Arthur D. Seely, Jr.
Andrew Parmer Sellers
Stephen E. Sellers
Hoverth A. Serrate
Majid Shalchi
Aleck R. Sheheen
John R. Shipman
Harold D. Shirey
Steven K. Shurtz
Janet Sills
Thomas Michael Singer
Bobby Yap Kho Sioong
Frederick L. Smith, Jr.
Michael Edward Smith
Scott A. Smith
Stephen Smith, Jr.
Neil P. Snyder
Luis Solarte
LeRoy V. Sommer
Eugene M. Steller
Bruce J. Stewart
Douglas Stillwagon
Debra Joy Stolzenbach
Jose Mardoqueo Suchite
David E. Sullivan
Arthur J. Svornik
Thaddeus A. Szeligowski
Henry H. Tap
Paul F. Thayer
Mark L. Thomas
William E. Thomas
Shirley M. Tinkler
David M. Torrance, Jr.

Elias Michael Tourjman
John Martin Tracy
Randy L. Trombly
Danny Joe Tucker
Douglas John Urbanick
James J. Utterbach
Dean Fredrich Vanderhoff
Brian L. Vanderhoof
Julie Anne Walker
Judith L. Weber
Glen A. Weeks
Robert G. Weldon
Alvin P. Wells
Ronald J. Welp
Joseph A. Wendl
Randal C. Whitley
Jerry W. Whitmore
Michael K. Whittington*
Larry Joseph Wiese
William L. Wilkins
Earnest C. Williams
John Paul Williams
Donald A. Wilson
Mark J. Wilson
Ronald K. Wiseman
Elizabeth P. Wongham
Larry E. Woods
Woo Taek Yim*
Arms Yongyuth
Mark J. Zabre

College of Human Resources

Seymour Bryson, *Dean*
Joe Coughlin, *Marshal*
Gary Austin, *Usher*
Jackie Bailey, *Reader*

Bachelor of Science

Theodore William Behr
Elizabeth Bell
Lori Ann Bertram
Kurt Edward Boerner
Kirk Andrew Bryan
Timothy Lew Clark
Eileen Marie Conlon
Lyle Christopher Evans
Danny Leon Griffin
Debra Sue Habenicht
Diane Harris
Julie Heidbreder
Angela J. Jones
Beverly Jean Kemp
Christopher James Lappe
Jeannette Lindsey
Carl Fredrick Lord II
Kevin J. Lucas
Thomas S. Mahood
James E. Mc Elroy
Leslie Caron Miller
Patricia Nowakowski
Oluwole Osi-Adebayo Osilaja
Cynthia Ann Parish
Susan W. Parish
Charles Thomson Reaves
Diane M. Reynolds
John P. Schumacher
Michael B. Shafter
Paulette M. Sobczak
Erin M. Sweeney
Yolanda Denise Williams
Rhonda L. Wood

College of Liberal Arts

James F. Light, *Dean*
Mary Upham, *Marshal*
David Sharpe, *Usher*
John S. Jackson, *Reader*

Bachelor of Arts

Rosita Abdulkahar
Angela Dawn Adkins
Kendra J. Ahlm
Lisa A. Ahlrich
Pang Chap Aik
Amanda Beth Allen
Appolonia Michael Angkangon
James L. Atkinson*
Deborah K. Bergerhouse
Catherine Margaret Biggane
Donald W. Bilyeu
Sheryl Lorenia Blake
James L. Booker
Lamont E. Brantley
Kenneth Joe Brimm
Michael G. Buchanan
Hanh Nguyen Bullion
Lee M. Busse
Kimberly Jean Carey
Jane Ann Cate
Don D. Caudle
Chui Ping Chan
Victoria Y. Choi
Douglas Clark
Karen Ann Clark
Iva Dell Clay
Malcolm Ray Crawford
Kathryn A. Crouse
Randall R. Currier
Joseph C. D'Ambrosio
James Richard Day
Teresa K. Dietz
Dennis Orel Durocher, Jr.
Zainab Mohamed Dzulkifli*
Jeremiah Olu Elugbadebo
Richard James Ervin
Treza Louise Espy
Laura Jean Everingham
Juliet Adaugo Ezigbo
Tyler Scott Fitch
Adam C. Floro
Robert U. Gallagher
Richard Hiers Gambrell
Mary E. Gilbert
Richard Albert Gontusan
Elena T. Gonzalez
William J. Goodnick
Theresa Geralyn Hammitt*
Douglas Garth Harre
Patricia G. Harris
Edward McLean Hazelgrove
John K. Heffernan
Mark Brennan Hinchey
Scott Steven Hoffer
Brian Gregory Holmes
Christina J. Huskey
Morgan Ives
Laura Beth Maria Jaynes
Margaret Jones
Michael Walter Kalemba
Rodjana Kanjananisuth
Russell Thomas Karlov
John Michael Kennedy
James T. Kohout
Siow Wah Lee
Andrew J. Leighton
Roger Marcus Lewis
Mary Jennifer Lung
Haji Osman Atak Maidin
Scott Owen Mannakee*
Mohd Jamil Bin Masiran
Jean Marie Masquelier
Kenneth C. Matthias
Gregory Alan Mc Vay
James H. Meinecke
Lisa Ann Meyer*
Susan Mochirfatemi
Sherry Lynne Moore
Mary Anne Katherine Motycka
Joel R. Nikolet
Rosilah Nunsi
Heidi Karen Ortmeyer
Lisa Ann Marie Palovic**
Helgi Petursson
Anthony Carl Piattoni
Liew Siew Ping
Paul G. Prendergast

Jeffrey Scott Reid
Jill Rhodes
Glenn W. Richardson, Jr.
Joseph Michael Richmond
Denise M. Ryan
Nancy M. Scallan
Leemseop Shim
James J. Signor
Robert Leonard Smith
Augustine A. Sogunro
Jonathan M. Sonney
Laura A. Sopczak
Marcia A. Staples
Roger E. Stelk
Anne Ellen Tack
James W. Talman
Phan Hoai Thanh
Susan Tremper
Lori J. VanderBurgh
Barry Leon Vaughan
Beverly Lourdes Vidaurreta
Mark G. Walenga
Paula M. Weinberg
Keela Rae Williams
Mildred R. Williams
Yaun Fai Wong
Doreen Yapp
Kimberly A. Yates
Seng Yeen-Wan
Ghazali H. Zainuddin

Bachelor of Science

Beth A. Astrowski
Jana J. Sepich Chambers
Michelle Lynne Cravens
Ronald Glen Fessler
Kimberly Kay Guetersloh
Gregory Scott Jones
Zainuriyah Bt. Abdul Khatab
Robert Charles Lochary
Gaim James Lunkapis
Tina L. Marlow
Andrew Bain Mc Gough
Rebecca Peters
Daryn W. Pingleton
Stacy C. Smith
Lesley Ann Steiskal
Charles M. Williams

College of Science

Russell R. Dutcher, *Dean*
Dale F. Ritter, *Marshal*
George Fraunfelter, *Usher*
Steven Esling, *Reader*
Tim Pratt, *Student Marshal*

Bachelor of Arts

Mariama Bagnou
Jennifer Lee Bird
Mari Lynn Birko
Dennis Gene Browning
Manuel Castillo
Lee R. Childers
Jose Miguel Saab Faour
Tracey Ileene Fine
Laura Grace Gabriel
Richard James Gardner, Sr.
Michael Ginster
John Christopher Greif
Kayri Havens
Martha Ruth Hunter
Diana R. Lindquist
Catherine Jo Lloyd
Ajay A. Madhani
James M. Mc Bride
Kevin P. Mc Laren
Susan D. Mc Sherry
Andrew Minetree
Alan Dean Montgomery
Vincent Earl Montgomery*
Douglas Michael Murphy***
John Francis Noak
Joanne Robin Oppenheim
Margot LeAnne Rod
Gordon Alan Showalter
J. Thomas Swigonski
Kay A. Verschoore
Robert Brian White

Bachelor of Science

Syed Aziz Bin Syed Ali
Douglas A. Aman
Daniel F. Bartel
Jeffry John Bloom
Edward Paul Cross
John Richard Dee
John Shine Mc Keone
Diana Lynn Miller
Norzaini Bin Mohd Noor
Gregory Kendall Pottorff
J. Scott Roberts
Gena Therese Standaert
Charles M. White
Mark Paul Wilhelm
Chan Hok Yau

School of Technical Careers

Harry Miller, *Dean*
Harold Osborn, *Marshal*
Michael Payne, *Usher*
Thomas Fiock, *Usher*
John Yack, *Reader*

Bachelor of Science

Carolyn Naoma Acord
Anthony Enriquez Adams
Regina Patricia Adams
Diana K. Albert
Thomas V. Amato
Gary Edward Andersen
Stephen Gregory Ash
Claudio Salaza Asiong
Arnulfo O. Aspili
Elbert Atwater, Jr.
Carroll S. Barco
Debra Margaret Bartousek
Alfonso Quiroz Basco
Mark W. Behm
Roy L. Berkley
Ronald Tyler Besalke
Robert P. Boczek
Sarah J. Bodenstein
Douglas Peter Bongo
Kenneth John Borner
Valerie Abshire Bowmaster**
Keith Charles Bozenda
Craig Allen Bradley
Mary Elizabeth Brady
Oliver R. Bray, Jr.
Martha Sims Brazil
Warren Brice
Carol Lynn Brink
Floyd L. Brown
Thaddeus Malcolm Brown
Timothy G. Brown
John P. Bryan
Eugene Bryant
William Burgos
Michael J. Burn
Colleen Busse
Marilyn Jean Busse
Reynaldo Aquino Cabacungan
Ronald Eugene Cable
Ronald Anderson Cain

Bart D. Canady
Melvin C. Carpenter
Mary Ann Carr
David A. Carroll
Robert W. Carswell
Valmori M. Castillo
Michael R. Castle
Robert M. Chaney, Jr.
Willie J. Cherry
George Chu
Anthony John Cicalla III
John G. Cioffi, Jr.
Alice Jane Allen Clarey
Timothy J. Cluskey
Janet Lynn Collins
David O. Collom
David Marc Cooley
Roscoe Carl Cooper
Diane Elizabeth Cortright
Gary J. Couch
Richard Glenn Crabb
David Keith Crayk
Jerry Alton Creech
Yolanda K. Crider
Larry Wayne Crowley
David J. Crowner
Robert J. Crump
Dennis Samuel Curry
Christopher Paul Cutler
William Allen Dane
Charles Edward Daniels
Kenneth E. Davis
Roger Alan Davis
Gerald Derise
Jeffrey A. Des Carpenter
Patrick J. Donnelly
Barbara Anne Duffy
Roger Allen Duffy*
Christopher Scott Dyer
Heidi Ann Eastman
David L. Eaton, Jr.**
Michael Edward Eby
Ernesto Giron Edraisa
Donald E. Egner**
Roger D. Eidenschink
Gwendolyn K. Ellis
James Marcus Emerson, Jr.
Ernest G. Emond, Jr.
Steven Lee Engledow
Alfredo R. Enriquez*
Ralph M. Ensign
Jena Ann Erwin
Joey Esparza
Darl Evans
Gregory Leslie Fayfar
Jean Anne Feil
Hoberto F. Fernandez
Luciano Fernandez, Jr.
Michael C. Fink
Charles B. Firth
Christopher Miles Fisher
Gregory Alan Fisher
Carl J. Forester
William Charles Fox
Michael G. Foytik
Lawrence Patrick Francis
Gerald W. Frizzell
Stanley Shelton Frye
Stephan Joseph Galante
Therese Marie Gallagher
Kevin Paul Ganzer
Felipe Garcia III
Larry Travis Garman
Theodore J. Gentry
Richard D. Giglio
Paul A. Giordani
Alberto Luis Gisbert*
Ronald Andre Glasgow
Anita B. Goben
Manuel Gonzales, Jr.
Eve Anne Goshgarian
Bruce Avery Grant
Michael D. Grant
Carol S. Griffin
Scott Lee Griffin
Laura Kathleen Grimmett
James W. Grissom, Jr.
David F. Grupp
Freddie James Gump*
Gorden Emmett Halbrook
John H. Halliburton
Barbara Kay Halstead
Guy Richard Hamilton
Peter Wm. Hanchar
Jeffrey E. Harper
Paul Robert Harren**
Joseph Harris
Kevin Eugene Harris
Mary Jane Harris
William C. Hart
Quentin B. Hasse
Jerry L. Hatley
Frank Alan Hauenschild
Robert Hawkins
George W. Hawkins, Jr.
Darrin Mark Hayes
Drexel Dwayne Heard
Jeffery F. Heep
Thomas J. Heffernan
Linda Taylor Hegner
Helene Ann Helmer
Daniel Matthew Hendren
Lincoln Theodore Hendricks
Joan Marie Henkens
Arthur Weisar Heredia
Mark A. Hester
Grace Heytrum
Clinton Higginbotham, Jr.
William Stanley Highsmith, Jr.
Sherry Lea Hill
Barton Gregory Hobbs
Paul Wesley Hoegstrom
Joseph Edward Holakovsky
Michael F. Holley
Yvette Vernice Holmes
Mark David Holzapfel
William Christopher Hopkins
Garrett Glen Hortsuyker
Brian K. Hubbard
Tony Hudson
Robert Raymond Huish
Donna A. Illerbrun
Christopher Len Ion
Wade Jackson
Christopher Jacob
Andrew Paul Jaffe
Janet Jean Jessup
Carl Gregory Johnson
Ronald Johnson
Valerie Montice Johnson*
Charles Edward Jones
Dallas R. Jones
Dennis Joseph Jones
Manuel Harvey Jones
Mark William T. Jones
Claude Edward Jones, Jr.
Ural Jones, Jr.
Lonnie C. Jordan
Patrick J. Joyce
Erich Todd Karol
Michael D. Keaton**
Susan Raye Knowles Kegley**
Jon E. Keiser**
Aaron Donald Kelley
Esther J. Kelley
Kevin Francis Kelley
Edrye Misano Tyler Kelly
Margaret Clare Kelly
Edwin N. Kendrick
Kathryn Lynn Kent
John P. Kessler
Robert Wayne Key
Steven Thomas Killian
Walter Maurice Killingsworth, Jr.
Lisa June Kingsbury
Marcus Stephen Kinton
Bruce G. Kipley
Matthew Dean Klotz
Douglas V. Knerr
Charles Scott Knowles
Jack Marion Knowles
Karen A. Kocel

Jeffrey Robert Kohlert
William Walter Koonce
Theodore James Korbos
Gerald Matthew Koretke
Rick Gene Kosterow
James Joseph Krall
Ronald Frederic Kuntze
Richard Armand La Branche**
Daniel G. Lansang
Kenneth L. La Roussa
David Clark Laufer
Leopoldo Lesaca, Jr.
Osborne Herman Lewis, Jr.
Anthony M. Licitra
William Henry Lienhop, Jr.
Barry Joel Liss
Brad Jay Little
Charles Joseph Logue
Thomas David Long
Raymond L. Lovelady
Kenneth Carl Luehmann
Paul E. Lunsford
William Bruce Lyon
Steven LeRoy Mace
Stephen R. Mac Gillivray
Kelvin L. Maduro
James T. Maffia
Rajendra K. Maharaj
Peter Mahone
David Louis Mallonee*
Cheryl T. Malone
Lyle G. Malone
Renato Sanchez Maniulit
Stephanie J. Mannebach
Samuel E. Margadonna
Michael D. Marsh
Mark Steven Marshall*
Joseph P. Marszalek
John L. Clifford Masterson
Gregory A. Mathews
Jeff Matthews
Kent B. Maurer
Joseph T. May
Kelly A. Mc Combs
Lora Earlene Mc Cune
Vera Vasquez Mc Donald
Dianne Jones Mc Gee**
William M. Mc Gloon
Scott Francis Mc Govern
Todd Allen Mc Intyre
Shawn Benjamin Mc Williams
John Lorin Meade
Thomas David Meagher
Micheal James Melton
Timothy Irwin Metcalf
David John Meyer
Allen M. Miciek
Kevin D. Miller
James Alfred Miller, Jr.
Rosemary T. Miller
Michael Patrick Milloy
Darlene Gore Minor
James Samuel Minor, Jr.
Bobby J. Mitchell
Sheryl Jo Mitchell
Jeffrey Allen Moats
Karyl L. Moffett
Arthur L. Molinar
Jesus C. Mondragon
Gerald L. Moon*
Jerold P. Moore
Larry Edward Moore
Nora Jean Moore
Ernesto Moreno
Larry T. Morgan
Toussaint E. Morgan
Kelly Lee Morris
James Preston Moseley
Edward L. Motes
Michael J. Mrkvicka
Gerardo Mulero
George Murickan
Kathleen Murphy*
Michael A. Murphy
Andrew Stuart Naftel
Roy Lester Neely
Darrell D. Nelson, Jr.
Gunnard P. Nelson
Scott Earl Nelson
Tom Ernest Newton, Jr.
Mark A. Nielsen
Gregory Leo Niemasik*
Kenneth A. Nommisto
Patrick Nook
David W. Oakes
Michael L. O'Brien
Michele S. O'Neal
Martin F. O'Connor
Vincent James Orlando
Richard A. Oropeza
Evarista Adesua Osobase
Mariano Ovalle, Jr.
Wm. V. Pabst, Jr.
Thomas P. Pagan
Patrick I. Parks
Althea Pascoe
Robert Casas Patio
Mark L. Pawlowski
Mark Scot Peaden
Robert L. Pennock, Jr.
Edward R. Perry
Myer B. Perry
James A. Peters
James H. Peterson
Joan A. Pfeffer
Thomas Kenneth Pfister*
Thomas W. Phillips
Beverly A. Pierce
George M. Pierce II*
David Allen Plummer
Clarence Pope
Amber Irene Popp
Jayne Elizabeth Pregrocki
Augustia Price
Brock Richard Price
John M. Quinn
Tommie J. Quinn
Paul R. Rabourn
Bennie E. Ramming
Thomas H. Rauschenbach
Herman Raybon, Jr.
Richard O'C. Reed
Ronald Ray Reeves
Peter G. Reticker
Robert A. Rhyne
Burdett J. Rice
Michael P. Ridgeway
Gregory L. Ring
Anthony D. Riva
Carlos Gabriel Rivera
Pedro Rivera
Rex A. Roberson
James F. Roberts
Christine B. Strange Robinson
Charles Frederick Rodenbaugh
Luis F. Rodriguez
Norman T. Rogers
Sally A. Roldan
Frederick A. Ruddeck
Noella Cecile Ruel
Minda Sue Rufus
Michael Francis Ryan
Richard A. Sanders
Thomas Sanders
Peter Leo Sapier
Marc Steven Scaccia
Craig Alan Schlumbohm
John M. Schnittker
Michael J. Schwab
Mack Frank Scott
Robert J. Sebile
Orlando Sellers, Sr.
Joseph Sessa
Terry Ronald Shaffer
Kevin M. Shannon
Kenneth F. Shaw
Bradley Shell, Jr.
Carolyn J. Shufford
Raymond J. Simpkins
Victor E. Simpkins
Lincoln E. Singer
Ernest V. Singley, Jr.

Richard D. Sipek
Russell Lee Slocum
Barbara J. Smith
Larry Joe Smith
Michael J. Smith
Michelle Smith
Nigel O. Smith*
Harold M. Snyder
Theodore Soto
Alexis Sotomayor*
Joseph F. Spina
Idalia Sprague
Stephen P. Stach
Vicki Lee Stafko
June Delores Starck
Scott Alan Steadman
Samuel N. Stiles
Albert Straatman
Daryl K. Streit
Jorge R. Suarez
Robert Sugano
Ramlan Hussain Bin Haji Sulaiman
Michael Paul Sullivan
Arthur Wayne Suprek
Barbara Sustek
Joanne Swanson
Delsie L. Swearingen
David Brian Sylvester
Benjamin F. Taylor
Rosalina S. Tejada
Jeanie M. Terry
David Raphael Tessier
Jewell Ann Tessier
John R. Thomas
Nell Marie Thomas
Karol Lee Thompson
Scott W. Thornton
James M. Tickle
Shirley Anne Welch Tinsley
Linwood B. Todd, Jr.
Robert J. Torres
Joel A. Treshansky
Maria Rosalina Chua Trinidad
Robert Dale Trowbridge
Sigmund C. Trykoski
Mark Weaver Tschurr
David J. Tufenkjian
Harold James Turner
Pamela S. Turner
Randoulph L. Turner
Mitchell D. Tyus
Alfred N. Vacchio
Jean P. Vail
Salvano Jose Cardozo Varela
John Michael Vaughn
Frank Joseph Vavra
Evelyn V. Velasquez
Anthony J. Veltri
Rick Vierke
Shaun K. Vineyard*
Linda M. Wade
Stanley Glenn Wade
John M. Waldbillig
Shirley Walker-Long
Brenda Darlene Walling
Steve E. Wallis
Peter D. Ward
Sharon Denise Ward
Judy Wasden
Donald W. Watson
Joel C. Watson
John Edwin Whitcomb
Richard K. White
Willola Whitmore
Marcus C. Wilkinson
Bobby G. Williams*
Edith G. Williams
Henry L. Williams, Jr.
John W. Williams
Samuel Williams, Jr.
Yasmin Williams
Arthur Wilson, Jr.
George Daniel Wilson
Richard Earl Wilson
Jeffry S. Wimer
Jeffrey T. Winebarger
Cecelia Wong
Clyde A. Wood
William Calvin Woodward
Gene G. Woollett
Beth J. Worster
Rufus Wright II
Anthony Yarn
Henry Yawn
Clifford James York
Gregory Young
William St. Clair Young, Jr.

University Studies

Lillie M. Lockhart, *Director*
Billie C. Jacobini, *Usher* and *Marshal*
Marie J. Kilker, *Reader*

Bachelor of Arts

Deborah A. Birdsong
Robert Floyd Danley
Mark Stephan Duda
David L. Kurtz
Raymond E. Sharp
Glenn D. Wilson

Bachelor of Science

Barry Bloodworth
Richard L. Bryant
Carol E. Buland
Lisa E. Cuocci
Douglas Cecil Deitrich
Karen M. Dodge
Eugene Lloyd Epperson
Hg Loy
Michael J. Mascolino
Paul L. Mazure
Patricia A. Orr
David D. Schiefelbein
Suzanne Smith
Richard Soich
Janet K. Treece
Chris Trivell
Ahmad Vakilotojar
Renard R. Venhorst
Gregory Eugene White
Robynn Kay Wides
Mark Scott Williams
David N. Wolski

Candidates for the Associate Degree

School of Technical Careers

Harry Miller, *Dean*
Harold Osborn, *Marshal*
Michael Payne, *Usher*
Thomas Fiock, *Usher*
John Yack, *Reader*

Associate in Applied Science

Michael Arden Acton
Thomas V. Amato
Jeffrey G. Anderson
Marc Steven Anthony
Troy E. Atwood, Jr.
Carla K. Bachman*
Kimberly E. Banks
Heather R. Barrett
Jodie Lynn Bassuener
Charles Brian Baughman
Danny R. Beasley
Christine M. Beckman
Richard M. Benstein
Ronald Tyler Besalke
Barry Brumley Bickes
John Richard Blume*
Robert P. Boczek
Pamela Dawn Bramlet***
Bart A. Brauer
Richard Newton Brayfield
Bruce W. Brown
Janice E. Brown
Lisa Irene Bryson
David M. Buckley**
Willie J. Buie
William Patrick Bushman
Paulette W. Byassee
Jane Elizabeth Cahill
Dennis Ray Caraker
Mikeal L. Caraker
Elizabeth Ellen Caraway
Kimberly Jean Carey
Michael Thomas Caveney
Angela Marie Chartrand
Mischelle D. Clark
Michael John Clennon
Chris Clevenger
Teresa Marie Clifford
Bryan W. Cobin
Douglas A. Coggeshall
Robin L. Cole
Inga Inara Comer
Peter J. Connelly
Carl Lee Conover
David Jack Coultas
William Raymond Cunningham
Therese Davidson*
Alonzo Davis, Jr.
Roger Alan Davis
Larry Scott Dawson
Dennis D. Day
Russell Owen Dehlinger
Jane Emily Deller
Carla R. Dennis
Melanie Dillard
Timothy Ray Dillick
Jacqueline Dixon-Thomas
Bryan K. Dobrinic
Daniel Patrick Downen
Sandra J. Dublo
Cevin Lee Dugan
Daniel J. Dunning
Sabrina Eastham
David Mark Elliott
Daniel W. Ellison
Jena Ann Erwin
Gregory A. Evans
Mario Anthony Fabris
Richard Farmer
Felecia Gail Files-Horne
Edward Chee-Kong Foo**
Charles R. Forbes
James E. Ford
John Patrick Fosse
Lawrence Patrick Francis
Alan Gustave Frazier, Jr.
Sheryl M. Frerker
Scott A. Friend
John Glen Fuentes
Therese M. Gallagher
Duane A. Gebke*
Richard D. Giglio
Katherine Godwin
Gay Lynn Goldammer
Jonathan Scott Graves*
Roger S. Greene, Jr.
Diana Lynne Gregg
Denise JoAnn Gribbins
Neelu Gupta
Dennis J. Hagerty
Daryl James Haider
Wm. Tracy Hall
John H. Halliburton
Kenneth Rogers Hammond
John C. Hanks
Steven Harmening
Crystal Arlene Harriman
Everett E. Harris
Bruce John Harrison
Gregory Dean Hartman
Michael Norman Harvey
Quentin B. Hasse
Robert W. Hempelman
Gerald B. Herrman
Mark D. Holzapfel
Timothy Stephen Hookham*
Constance D. Hord
Charles A. Hubert
Darwin Jay Hudson
Brenda Jean Hughes
Janet Hughes
M. Annette Hughes
Kenneth L. Humphrey
Jacquelyn Elaine Hylka
Sandra Jean Jeremiah
Jay Emery Johnson
Jeffrey J. Johnson
Peter Christian Johnson
Richard K. Johnson
Michael Ray Jones*
John Douglas Karnes
John Mark Kaufman
John T. Kelly
Wesley Brian Kincaid
Lisa June Kingsbury
Jerry E. Klaffer
Douglas M. Klein
Barbara J. Kloos
Lori Ann Kneller
James F. Knight
Jeffrey Robert Kohlert
Michael G. Kujawa
Brian P. Landstrom
Bill L. Langdon
Connie Lee
Christopher S. Leoni
John P. Ligon

Susan K. Lochhead
Lori L. Longieliere
Chris W. Losey*
Donald Joseph Luber
Amy Luppino
Donna M. Mack
Cheryl T. Malone
Ralph E. Mann
Mark Thomas Maple
Jeffrey Michael March
Gregory Alan Martis
Gregory A. Mathews
William Mayers
Brian D. Mc Corkle
Robert D. Mc Coy
Debra Sue Mc Crea
Mitchell J. Mc Gowan
Brian E. Mc Grady
James N. Mc Kirahan, Jr.
Thomas David Meagher
Mark G. Meckfessel
Michael E. Melcher
Barbara Lynn Melton
Steven Edward Mical
Suzanne Marie Miceli
John N. Miedzianowski
Lynette Miller
Foo Cher Ming
Shinya Miyata
Christine M. Mize
Arthur L. Molinar
Christopher Peter Molitor
Patrice Joan Montesclaros
Hugh Robert Moran
David G. Mucha
Michael W. Mueller
Earnest L. Mulvaney, Jr.**
Nickolas D. Myritzis*
Anthony A. Nardella
Antwine S. Nelson
Jeff J. Nettles
C. David O'Dell
Chasles W. H. Ogle
James Michael Ostrom
Casey E. Overturf
Shawn Vernell Parks
Stephen M. Patrick
Vincent Carl Peters
Greg M. Phares
Larry Pink
Leonard Michael Plaxico
William Murray Ploplis
Karl M. Priggee
Robert Gordon Proctor, Jr.
Robert Lee Quick*
Michael Richard Quinn
Raymond Reginald Randle
Forrest Preston Redd
James Douglas Reimer
Robert A. Rhyne
Lon Riddle
Lori Ann Robinson
Michael B. Ryan
Michael F. Ryan
Guadalupe A. Salazar
Frederick L. Sandall II
Melanie Sawko
Alan R. Scates
Robert G. Schaefer, Jr.
Melinda J. Schnapp
Timothy W. Settles
Christopher J. Shaw
Roger James Sheagren
Kelley R. Sims
Michael T. Slaughter
Michelle Smith
Stephen Patrick Smith
W. Sue Smith
Kristin R. Snyder
Marcia Renee Snyder*
Jon M. Sonney
Judy E. Spiegel
Amy Spinner
Michael G. Sronce
Ronda Lou Stadt
Nigel Stanton
Todd Thomas St. Leger
Elizabeth Ann Stoner
Susan Jane Stute
Belinda Ann Summerland
Brian J. Swanson
John Scott Symonds
Danuta Ewa Szponder
Dale P. Tegtman
Carl Ezra Tennyson
Rita Thompson
John E. Urchasko
Cheryl F. Van Schouwen
Nancy Jane Vaughn
Daniel M. Vignieri
Judith L. Vinyard
Peter D. Ward
Joyce A. Washington
Elizabeth A. Waters
Brian E. Watson
Vicki L. Weber
C. Ian Weidner
Allen D. Wennerstrom
Ann Elizabeth Wheeler**
Mary Beth Wiegman
Debra A. Wilhelm
Joseph M. Wilson
Katheryn E. Wilson
Tadge Wilson
Jeffrey A. Wingett
Kim-Lan Yap

Necrology, 1984-1985

Martha E. Brelje
Assistant Professor of Social and Community Services, the Clinical Center, and School of Medicine Family Practice
November 8, 1984

Alfred B. Caster
Professor (Emeritus) of Plant Industry and University Farms
April 3, 1985

Charles A. Helwig, Jr.
Instructor (Emeritus) in the Division of Continuing Education
June 21, 1985

Dan Hopson
Professor and Dean of the School of Law
June 16, 1985

Lorena Jean
Field Representative (Retired) in University News Service
January 11, 1985

Susie E. Ogden
Associate Professor (Emerita) of Accounting
October 30, 1984

Vera L. Peacock
Professor (Emerita) of Foreign Languages
September 26, 1984

Lula D. Roach
Associate Professor (Emerita) of Art
April 25, 1985

Hilda A. Stein
Associate Professor (Emerita) of Zoology
February 18, 1985

Elizabeth Opal Stone
Associate Professor and Assistant Director (Emerita) of General Library
September 12, 1984

Richard M. Thomas
Professor of Higher Education and Social and Community Services
November 26, 1984

Raymond E. Wakeley
Professor and Research Associate (Emeritus) in Sociology and Community Development Services
May 11, 1985

Faculty and Administrative/Professional Staff Retiring 1984-85

Thirty-four Years of Service

Imogene C. Beckemeyer
Assistant Professor of Mathematics

Herman R. Lantz
Professor of Sociology

Thirty-three Years of Service

Jack E. Simmons
System Internal Auditor

Thirty-one Years of Service

Edward J. Shea
Professor of Physical Education

Thirty Years of Service

Harold W. Osborn
Assistant Professor and Coordinator of Construction Technology in School of Technical Careers

Donald N. Boydston
Professor and Chairperson of Health Education

Twenty-nine Years of Service

Boyd Boucher Butler
Assistant Director of Regional Research and Service

Twenty-eight Years of Service

Michael Skalsky
Professor of Mathematics

Twenty-six Years of Service

Egon K. Kamarasy
Assistant Professor of Political Science

Twenty-five Years of Service

Lewis B. Hartzog
Instructor of Physical Education and Director of Intercollegiate Athletics for Men

Richard A. Hoffman
Assistant Professor in School of Technical Careers and Staff Assistant in University Publications and Graphic Services

Donald Shoemaker
Professor of Psychology and Communications Disorders and Sciences and Coordinator of Psychological Services in the Clinical Center

Charles R. Snyder
Professor and Chairperson of Sociology

Twenty-four Years of Service

Eelin Stewart-Harrison
Professor of Theater

Twenty-three Years of Service

Betty L. Fladeland
Distinguished Professor of History

Twenty-two Years of Service

S. Morris Eames
Professor of Philosophy

Twenty-one Years of Service

Sidney E. Matthews
Associate Professor of Library Affairs and Assistant Director of Morris Library

Twenty Years of Service

William A. Doerr
Associate Professor of Agricultural Education and Mechanization and Associate Dean of the School of Agriculture

Nineteen Years of Service

Marion B. Treece
Assistant to the Director of Student Work and Financial Assistance

Seventeen Years of Service

Annie E. Woodbridge
Instructor of Foreign Languages and Literatures and Assistant Humanities/Catalog Librarian

Fifteen Years of Service

Jane Powers Harris
Chief Academic Advisor in the College of Liberal Arts

Fourteen Years of Service

Carol B. Christensen
Academic Advisor in the College of Business and Administration

Sylvia B. Morrill
Academic Advisor in the College of Science

Twelve Years of Service

Joseph S. Coughlin
Professor and Director of Center for the Study of Crime, Delinquency and Correction:

Eleven Years of Service

Charles B. Hunt, Jr.
Professor of Music

Ten Years of Service

Alfred W. Richardson
Professor of Physiology

Nine Years of Service

Charles E. Greer
Visiting Assistant Professor of Educational Leadership

Seven Years of Service

Lewis E. Davids
Professor of Finance

Commencement Committee

Ted Riggar, *Chair*
Irene Hawley
Paula Woehlke
Robert McGlinn
Cindy Young
Nina Keith

Published for the Office of Admissions and Records by University Publications, with photocomposition by Printing/Duplicating Service, Southern Illinois University. Printed by Phillips Brothers Printers, Springfield, Illinois. 85067 7/85

SOUTHERN ALMA MATER

CLARKE MORGAN

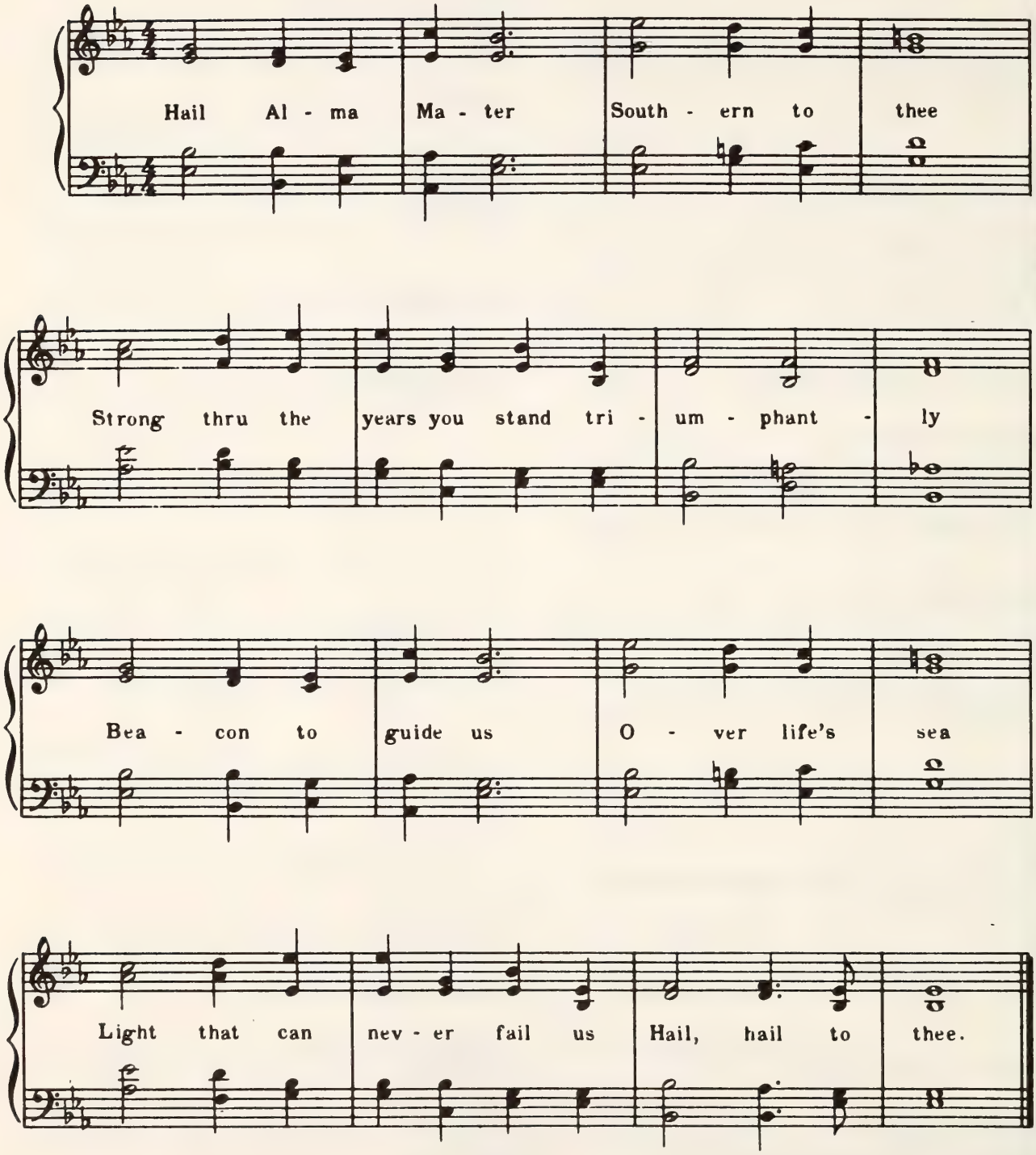

Copyright 1957 by Board of Trustees, Southern Illinois University

BOUND BY
HNM
1-90